State News
News of activity in many communities through Virginia, Maryland and West Virginia will be found on page 15.

The Washington Post

The Weather
Today—Fair, slowly rising temperature; tomorrow, cloudy and somewhat warmer, probably showers; yesterday, high 71; low 60. Details on page 4.

NO. 22,731 | Entered at Second-Class Matter, Postoffice, Washington, D. C. | WASHINGTON: SATURDAY, SEPTEMBER 10, 1938 | THREE CENTS

UNIVERSITY OF CALIFORNIA SEP 15 1938 LIBRARY

Copyright, 1938, By The Washington Post.

Tydings Quotes Roosevelt Blast At 'Interference'

As Governor, President Resented Meddling by Washington, He Recalls; Lewis Denies Seeking Md. Talk.

Political Developments

A Post survey shows Montgomery County apparently strong for Senator Tydings and Prince Georges County leaning toward Lewis.

Senator Tydings and Prince Georges County leaning toward Lewis.

The A. F. of L. indorsed Republican Senator James J. Davis, of Pennsylvania, who is opposed by Gov. George H. Earle, the Democratic nominee.

Lewis, Senator Speak

By James D. Secrest.
A Staff Correspondent.

Baltimore, Sept. 9.—Franklin D. Roosevelt, when Governor of New York in 1930, denounced Federal interference in State elections, Senator Tydings charged tonight in a radio address that had been advertised as an "answer" to the President's invasion of Maryland in behalf of Representative Lewis.

A half hour later over the same radio station Representative Lewis declared that he had never invited the Chief Executive into the State, but that he had come of his own volition "as he has a perfect right to do."

Their First Debate

The two radio speeches were the nearest thing to a debate between the two Democratic senatorial candidates that the campaign has produced, although Senator Tydings frequently has taunted Lewis for failing to keep twin engagements at Hagerstown and Frederick.

Tydings made no comment on the President's Labor Day address at Denton regarding liberalism and conservatism, although his campaign headquarters in advertisements had stated that his speech would cover "every vital issue."

Lewis poked fun at the Senator's half-hour talk, which he noted had been hailed as his "most important broadcast," and said it "went all around Robin Hood's barn."

Following the radio blasts the two candidates resumed their speaking tours of Baltimore, where 42 convention votes in six districts are at stake. Tomorrow afternoon Senator Tydings will leave Baltimore long enough to make a final bid for Prince Georges' seven votes with a speech in the Capitol Heights Community Center at 3 p. m.

Senator Tydings' reference to the President's "invasion" of Maryland came at the close of his radio address.

Quotes President

Four great Presidents, he said, had denounced the practice of Federal officeholders interfering in State or city elections. After quoting the words of George Washington, Thomas Jefferson and John Tyler, Tydings said:

"Let me call to the witness chair our present President, Franklin Delano Roosevelt, who just eight years ago in a public address at a time when the Federal Government attempted to interfere in the elections of his State, New York State, said when the President himself, who was then Governor Roosevelt, had this to say:

"'We in this State, in every city

See TYDINGS, Page 4, Column 4.

Tydings Talks—Lewis Buys Hat

SENATOR TYDINGS.

REPRESENTATIVE LEWIS. was busy in the Capital yesterday selecting a hat, perhaps to take the place of the one he tossed into the political ring. At about the same time Senator Tydings was delivering a speech before a Baltimore audience.

Picket Slain At Hosiery Mill

Hatboro, Pa., Sept. 9 (U.P.).—A picket was accidentally shot and killed today in a riot which followed attempts by the Oscar Nebel Co. to move machinery from its closed hosiery mill here.

Tomorrow!
Gallup Poll Survey on Maryland Primary

In 56 out of 62 local and national elections, the Gallup Poll has correctly predicted the results—90.3% right! In Sunday's Post, the Gallup Poll gives you the results of its extensive survey on the Tydings-Lewis Senatorial race in Maryland. In Washington, the Gallup Poll is published exclusively in The Post.

Hines Denied Dismissal By Pecora

Justice Decides Jury Ought to Hear Case as Public Policy Issue, But Indictment May Be Wrongly Drawn.

Special Dispatch to The Post.

New York, Sept. 9.—Testimony in defense of James J. Hines, Tammany leader charged with protecting Dutch Schultz's policy racket, was begun in Supreme Court today, after Justice Ferdinand Pecora denied the hard-fought motion by Lloyd Stryker, chief counsel for Hines, to dismiss the indictment.

Justice Pecora said some doubt lingered in his mind as to whether the State had established a prima facie case against Hines on the felony counts in the indictment, but he passed the case along to the jury, and presumably to the higher courts, on the ground of public policy. A possible erroneous conception of the law by a trial judge, he said, should not deprive the people of the right to prove its case before a jury.

As first witness for Hines, J. Howard Haring, a handwriting expert and consultant for the State of New Jersey in the Hauptmann case, cast doubt upon signatures on the check for $500 which the prosecution contends Hines got as part of his numbers game rake-off from Mrs. Rose Wendroff, sister of J. Richard (Dixie) Davis, Schultz's lawyer.

Attacks Wire Tapper

The indorsement of "J. Hines" on that check, he testified, was written over the lower indorsement of "Eddie Holley," which followed it, and therefore was written later.

Haring also talked of the handwritten report by Julius Salke, detective, concerning a telephoned conversation from "Dixie" Davis's apartment, in which Davis is alleged to have told Hines he would send him $500. Salke testified that while listening in on Davis's tapped telephone wire, he reported the conversation he heard verbatim, as it was taking place.

It was Haring's professional opinion that nobody could have written that conversation verbatim, as it was taking place, who used the perpendicular, leftward slanting style of handwriting Salke used, with every letter perfectly formed, and all the proper punctuation marks in place. The writing, he said, was that of someone thinking more about the appearance of a report to someone who would read it, rather than the hasty scrawl of someone dashing to get down a conversation with accuracy.

Jury Sees Map.

The final testimony of the day, accepted by District Attorney Thomas E. Dewey, without the witness taking the stand, was given by Eugene R. Lester, rental agent for

See HINES, Page 4, Column 2.

A. W. Harkness Killed, Wife Hurt in Crash

Third Seriously Injured as Car Overturns in Va.; Served in Geological Survey 20 Years.

Special Dispatch to The Post.

South Boston, Va., Sept. 9.—Arthur W. Harkness, chief of the editorial section of the Geological Survey, was killed instantly and his wife critically injured late today when their automobile overturned 12 miles from here on the Richmond highway.

A family friend, who had gone to the tobacco festival with the Harknesses, Mrs. Christine D. Hanback, was seriously hurt. The crash occurred between South Boston and Clover.

Police said the automobile in which the victims were riding careened off the highway and overturned, pinning the occupants beneath it. Physicians at General Hospital here said Harkness was dead on arrival.

His wife, Mrs. Beulah Harkness, about 60, was not expected to live. She suffered a compound fracture

See CRASH, Page 4, Column 3.

Cardinal Hayes Is Buried In Cathedral He Loved

Photographs on Page 14.

By the Associated Press.

New York, Sept. 9.—In a mighty pageant of sorrow and majesty, the Roman Catholic Church gave its last service today to the dead Patrick Cardinal Hayes—the pontifical mass of requiem.

He was buried, then, in a crypt below the high altar of St. Patrick's Cathedral beside the bodies of those other princes of the church who had gone before him here in the wealthiest of all the world's archdioceses, and the red hat of his cardinalate was pulled aloft and suspended high above the sanctuary to remain until it is crumbled by time.

Six thousand men, women and children—and 2,000 priests, monsignori and members of the hierarchy—filled the great cathedral.

Along the streets outside, pressing patiently against the lines of foot and mounted police, stood other silent, uncounted thousands of every creed and faith, some of whom had been among the 300,000 who had filed through the Cathedral in the days since the cardinal's body was brought back here after his death last Sunday in his summer home near Monticello, N. Y.

At the head of the procession that filed into the Cathedral for the mass—the last pleading of the church for the soul of the cardinal—marched the military band of the United States Army's Sixteenth Infantry, playnig the dead march from "Saul." A detachment of soldiers under arms followed, and then blue-jacketed Marines and white-bloused sailors

The band of New York's old

See HAYES, Page 4, Column 5.

Britain to Tell Hitler She Will Fight For Czechs, London Hears as Fuehrer Shouts, 'We'll Never Yield!'

Nazi Chief Cancels Talk To Hear Ribbentrop Report on English Attitude; Henderson Denied Audience.

By the Associated Press.

Nuremberg, Germany, Sept. 9.—Reichsfuehrer Hitler sounded an ominous note tonight for the first time in the eight-day Nazi Party congress.

"Our adversaries will find we will never capitulate," he shouted.

Thunderous cries of "Sieg heil"—hail victory—greeted the Reichsfuehrer's statement.

[The United Press heard from a high Nazi diplomat that Hitler may be "pushed" to drastic action toward Czechoslovakia by Britain's stiffening attitude and that Hitler's speech Monday night would contain far sharper references to Czechoslovakia than originally intended.—Editor's note.]

Clouds on the horizon, the unwillingness of Germany to accept any compromise, the Fuehrer's invincible faith in the Nazi organization—these were high spots of a 16-minute address to 180,000 political organizers, 100,000 spectators and untold millions of radio listeners.

His speech came at the end of a day in which the issue of Czechoslovakia's Germanic minority overshadowed everything at the congress and compelled the chancellor for the first time in years to cancel a scheduled speech.

Cancels Speech to Women.

Instead of addressing 20,000 members of the Nazi Women's Auxiliary, he conferred with Foreign Minister von Ribbentrop for more than an hour to hear what Sir Nevile Henderson, British Ambassador to Berlin, had to say in a morning conference with the foreign minister.

Sir Nevile and Von Ribbentrop had met late in the forenoon and British circles close to their embassy said they were convinced the ambassador was charged with stressing that Britain automatically would be drawn into a conflict if France were a party to it.

Shortly before midnight, Henderson canceled a train reservation for Berlin and decided to remain in Nuremberg. A British Embassy spokesman said he "may see Hitler Saturday."

New Demand Rumored

It was understood the British government desires its Ambassador to remain at Nuremberg to urge the gravity of the international situation on the German government.

Some German spokesmen, meanwhile, were even saying that the Sudeten question had gone beyond the autonomy stage and that Hitler would consider no solution short of union of the Sudeten region with Germany. There was no official confirmation for that belief, however.

In his speech tonight, delivered at the Zeppelin field, the chancellor was interrupted time and again by

See HITLER, Page 3, Column 2.

When Henderson Tried to Talk to Hitler

Associated Press WIREPHOTO.

Sir Nevile Henderson (left) British Ambassador to Germany, sees Hitler for a minute only at Nuremberg. There was time to say hello and little else before Henderson was shunted into the hands of No. 2 Nazi Hermann Goering.

British Trying Munitions Man In Secrets Leak

London, Sept. 9 (A.P.).—Robinson Walker, a former engineer for Vickers-Armstrongs, Ltd., British munitions makers, was brought to trial today under the official secrets act.

Walker was charged with persuading another employe to give him drawings of armament plans and taking them to the Soviet Russian trade delegation.

Witnesses testified in Old Bailey Police Court that Walker represented himself as an agent of "Italy, Germany and Russia."

He has denied selling the secrets, contending he wanted the plans only to improve his own inventions.

President Leaves To Be With Son For Operation

Hyde Park, N. Y., Sept. 9 (A.P.).—President Roosevelt departed at midnight for Rochester, Minn., where his son, James will undergo a gastric operation Monday, Elliott Roosevelt, another son, and Harry Hopkins, WPA head, were on the train.

The President is due at Rochester at 9:30 a. m. (C. S. T.) Sunday and will remain several days.

In the course of a Presidential press conference late this afternoon, Marvin McIntyre, Presidential secretary, interrupted to give a last-minute report from the Mayo clinic that James was in good condition and fine spirits.

Night Club Girl Cleared in Death Of Covadonga

Miami, Fla., Sept. 9 (A.P.).—A coroner's jury today absolved Wildred Caydon, 25-year-old night club girl, of blame for the automobile accident in which the Count of Covadonga, former heir to the Spanish throne, suffered fatal injuries Tuesday.

Jack Fleming, the count's secretary, said the dying man told him: "It wasn't Nellie's fault, and for God's sake, Jack, don't let anything happen to her. If I hadn't grabbed the steering wheel the accident never would have happened."

Czech Nazis Attack Police, Injure Five

Negotiations Jeopardized; Prague Offer Spurned Because It Permits 'Sub-Minorities.'

By the United Press.

Prague (Saturday), Sept. 10.—Fighting between crowds of Sudeten Germans and Czech police near the German border early today jeopardized the newly concluded "truce" which revived the government's negotiations with the Sudeten German minority.

Five government gendarmes were injured in the new clashes.

At Bodenback in the Sudetenland, 3,000 Sudeten Party members were said to have demonstrated outside a Communist meeting and to have been pelted with stones, glasses and chairs. The Sudetens attacked police, injuring two officers.

The crowd was dispersed, but several thousand Sudetens assembled later, singing the forbidden Nazi "Horst Wessel" song and chanting: "One people, one Fuehrer, one Reich."

Other Police Attacked.

At Friedberg, in southern Bohemia, a group of Sudetens was reported to have attacked a group of state gendarmes. Three of the officers were injured, one being sent to a hospital.

Although the immediate effect of

See CZECH, Page 3, Column 3.

Italy Proclaims Readiness to Fight if Need Be

Rome, Sept. 9 (A.P.).—Italy stood ready today "for any eventualities" as she watched allied Germany's maneuvers on behalf of the Sudeten German minority in Czechoslovakia.

With the whole Fascist state organized along semimilitary lines, special mobilization is not needed to be prepared for action.

The controlled press displayed prominently in the authoritative Informazione Diplomatica that the Italian "internal mechanism" guaranteed the country's readiness.

At the same time the hope was expressed in Fascist circles that Czechoslovakia would grant autonomy to the Sudeten Germans

Clipper to Bring 3 Mysterious Chinese to U. S.

Special Radio to The Post.

Manila, Sept. 9.—Mystery surrounding the arrival here today, on the Philippine Clipper from Hongkong, of four Chinese whose identity Pan-American Airways refused to divulge led to the belief that they were high Chinese officials on a mission of extreme importance to the United States.

Marines at the Pan-American base at Cavite closely scrutinized visitors and closed in when the passengers landed. As soon as the four Chinese left the Clipper they boarded a launch manned by Marines and were whisked away to an unknown destination.

Copyright, 1938, New York Tribune, Inc.

The Foreign Situation

France—with her army and navy on a war footing—adopted civilian defense measures and hauled sand into Paris to build bombproofs.

Italy—already operating on semi-military lines and needing only mobilization for war, proclaimed readiness "for any eventuality" as she watched the Sudeten situation. Italy has expressed sympathy for Germany.

Japan promised Germany moral support, informed sources said, in return for German encouragement during the Changkufeng trouble with Russia.

Japan's armies thrust harder against Hankow, declaring a huge victory claimed by the Chinese would not affect the outcome.

Gen. Franco hurled all his force against the Loyalist Ebro line, hoping to crush the wedge threatening his flank before winter sets in.

Soviet Reported Asking Rumania To Pass Troops

Geneva, Sept. 9 (A.P.).—A consultation between representatives of Soviet Russia and Rumania—authoritatively reported to have dealt with the possibility of moving troops and supplies through Rumania to Czechoslovakia—today overshadowed the opening session of the League of Nations Council.

The council held a private session in late afternoon, but Geneva's attention centered on the talk between Foreign Commissar Litvinoff, of Russia, and Foreign Minister Comnen, o. Rumania.

Soviet Russia is pledged to join France in coming to the aid of Czechoslovakia in case of invasion.

President Denies 'Axis' To Stop Hitler

Blames Politics in Press for False Impression of U. S. Alignment With Democracies.

By the United Press.

Hyde Park, N. Y., Sept. 9.—President Roosevelt indicated at a press conference late today that the United States has not entered into any alignment with European democracies in a "stop-Hitler" movement.

The first question put to him at the conference involved reports from Europe to the effect an impression was growing there that the United States appeared to be normally aligned with the democracies in a stop-Hitler movement.

Notes Bullitt's Denial

This impression, it was pointed out, took root as the result of recent utterances on the part of himself, Ambassador William C. Bullitt in France, Ambassador Joseph P. Kennedy in Great Britain and Secretary of State Hull.

In reply, Mr. Roosevelt indicated there was no alignment

He took occasion to recall that a press dispatch of what Bullitt had said had been categorically denied not only by the Ambassador but also by the embassy in Paris.

The dispatch quoted Bullitt as asserting that the United States stands with France "in war as in peace."

The President caustically observed that the interpretations of policies by some editors and columnists in this country was 100 per cent wrong and attributed the interpretations to political attempts to misinterpret facts.

He went on to say that the portion of the American press featuring the political angle of the international situation was behaving rather badly on the whole, adding that it was giving a false impression of the true picture.

Evidence of Stained Shirt Fails to Stir Major Brooke

By the United Press.

Columbus, Ga., Sept. 9.—Federal prosecutors, seeking to convict Maj. John R. Brooke for the murder of his wife, Elizabeth, today produced a bloody shirt which a witness identified as the one he found wadded up near a deserted house on the reservation at Fort Benning.

The shirt, according to testimony by Sergt. Ed Hudson, was found June 12, four days after Mrs. Brooke was found slain in the major's quarters. Hudson said he also found a laundry tag near the shirt.

The trial session ended, however, just as the prosecution prepared to introduce the laundry tag and presumably use it to identify the owner of the blood-stained shirt.

Brooke, stern and husky grandson of a famous Civil War general, showed little emotion as the shirt was shown to the jury. He rose slightly from his chair to see the shirt after the sergeant said he knew it belonged to an officer because of insignia pin holes in the shoulder straps.

As the prosecution continued its presentation of curt, military witnesses, Brooke again was confronted by testimony from Capt. Thomas R. Drake, assistant provost marshal for the post.

Drake testified Brooke exhibited little feeling when taken to the post morgue to view his wife's body.

"What did you expect him to do, fall down and wallow upon the body of his wife?" Defense Counsel T. Hicks Fort shouted at the witness.

Drake replied that Brooke was "unmoved, except to become loud" in an attempt to have the post medical officer "change his decision as

See BROOKE, Page 4, Column 5.

'Inner Cabinet' Reached Decision at Midnight, Newspaper Reports; Mine Fleet Is Put on War Basis.

By the Associated Press.

London, Sept. 9.—The British admiralty tonight adopted virtual wartime precautions. Four mine-laying destroyers were brought to full commission from a reserve status.

The government decided at midnight, the Daily Mail said, to inform Germany "in precise and formal terms" that Great Britain would not stand aside if Czechoslovakia were attacked.

Sir Nevile Henderson, Ambassador to Berlin, was directed to deliver a diplomatic note to this effect "probably to Adolf Hitler himself" at Nuremberg in the next few hours, the Daily Mail added.

Prime Minister Chamberlain consulted many hours with his "inner cabinet" before the unequivocal warning to Germany was drafted. While the ministers weighed hourly reports from the continent, the admiralty ordered full crew complements aboard the first minesweeper flotilla, composed of seven ships.

War Basis Admitted

Although the 42 ships of the British home fleet are maneuvering in the North Sea off Scotland—ready for action, with powder lockers crammed—tonight's move was the admiralty's first admission that it was acting because of the central European crisis.

Up to now the admiralty has insisted that the maneuvers were routine. So has France, which has her entire Atlantic fleet at Brest, with steam up.

As the "inner cabinet deliberated tonight, British public opinion seemed to be hardening in favor of a blunt warning to Germany.

Meeting with Chamberlain were Foreign Minister Viscount Halifax, Sir John Simon, Chancellor of the Exchequer; Sir Robert Vansittart, chief diplomatic adviser to the government, and Sir Alexander Cadogan, permanent undersecretary of foreign affairs.

The naval vessels affected by the order are all at their home ports, in positions where they could steam quickly to defense of the British isles.

Only recently the admiralty reinforced its naval vessels at Gibraltar, gateway to the Mediterranean.

Minesweepers at the Portland naval base to be brought to full complements are the Hebe, Hazard, Sharpshooter, Hussar, Salamander, Speedwell and Niger.

They are of the Halcyon class of small coastal sloops of 815-tons displacement, the full complement of each being 80 men. Each carries one 4-inch gun and one 4-inch anti-aircraft gun. All were built in the past five years.

Mine-laying destroyers affected were the Versatile, Vimy, Vortigern and Walker.

The basis of the decision tonight was the feeling of the government that Germany's foreign minister, Von Ribbentrop, might not be keeping the Fuehrer informed of Britain's strong attitude.

Britain Feels Public Pulse

Special Cable to The Post.

London, Sept. 9.—Prime Minister Chamberlain was represented tonight as strongly reluctant to summon Parliament in response to the demands of the Labor Party and the Trades Union Congress.

Nevertheless, he will consult the

See CRISIS, Page 3, Column 5.

Today's Index

	Pages
About the Showshops	8
Alice Hughes	11
Amusements	8
Bedtime Story	13
Bill Bennings	18
Church News	10
Classified Ads	21, 22, 23, 24
Comics	25
Crossword	21
Death Notices	21
Dr. Logan Clendening	11
Editorials	6
Financial	19, 20
Federal Diary	7
Grin and Bear It	3
H. I. Phillips	7
Ida Jean Kain	11
In Hollywood	8
Off the Record	7
Over the Coffee	15
Pegler	7
Pictures	14
Radio	21
Society	12, 13
Shirley Povich	18
Sports	16, 17, 18, 21
Mark Sullivan	7
The Post Impressionist	6
The Post's New Yorker	6
Woman's Page	11

A. F. L. Rejects Earle to Back Davis' Election

Way Is Cleared for Test of Political Strength With C. I. O., Which May Support Governor.

By William V. Nessly.

The American Federation of Labor, in an announcement likely to have a profound effect in the Pennsylvania Senatorial election, yesterday threw its strength behind Senator Davis (Republican), who is opposed by Gov. Earle, Democratic nominee.

The A. F. L. also cleared the way, apparently, for another important test of political strength with John L. Lewis, C. I. O. chieftain whose forces generally are expected to back Earle, though to date efforts by the Earle ticket to obtain C. I. O. support have brought n opublic announcement of an agreement.

Federation backing for Senator Davis was announced by William Green, president, in a letter to Leo Abernathy, president of the Central Labor Council at Pittsburgh. Declaring that "Senator Davis has proved himself to be a real friend of labor," Green appealed to all members of the federation "and their friends" to "render all assistance possible in brniging about his re-election * * * by a most decisive majority."

Backed Both In Primaries

The federation claims up to 600,000 members in Pennsylvania, and counts on votes of wives and relatives of members to swell its political force.

At federation headquarters here yesterday it was pointed out that while the A. F. of L. had indorsed Davis for the Republican nomination and Earle for the Democratic selection, since both had won it became the duty of the organization to back the incumbent whose support of federation measures had been consistently maintained with actual votes in the Senate. This, with "other considerations," was said to have brought the A. F. of L. indorsement of the Republican nominee.

The "other considerations" were taken to mean likelihood that Earle and the Democratic ticket will be backed by Lewis, bitter rival for leadership of American labor.

Supported A. F. L. Bills

Green said in his letter:

"I am writing to advise you that our records show Senator J. J. Davis voted for all measures sponsored and approved by the American Federation of Labor during the period he has served as United States Senator from Pennsylvania. His record is 100 per cent. For this reason the federation most heartily indorses the candidacy of Senator Davis for re-election.

"It has been the policy of the federation to support its friends and oppose its enemies regardless of political affiliation. In pursuing such a nonpartisan political policy we have ever kept in mind that no member of Congress can do more to merit the political support of labor than to vote for its legislative program and to co-operate fully in making it effective."

The bitter factional split in the Democratic Party in this year's primary campaign has not been entirely repaired, a fact that has encouraged Republicans to predict their return to control of the State government. That control was broken for the firs time since the Civil War when Earle was elected Governor in 1934.

Guppy Made Peace

Rival tickets in the Democratic primary carried on such heated cannonading at each other that President Roosevelt, asked for comment, advised his questioners to read Dante's Inferno.

Earle and Charles Alvin Jones, for Senator and Governor, respectively, were opposed by Mayor S. Davis Wilson, of Philadelphia, and Lieut. Gov. Thomas Kennedy. Lewis and the C. I. O., and Senator Joseph F. Guffey supported the latter ticket. On the eve of the primary Postmaster eneral Farley, as Democratic national committeeman, proposed a compromise slate of Earle for Senator and Kennedy for Governor. Both sides were enraged at the suggestion.

The Earle-Jones ticket was successful and it was not long before Senator Guffey had made peace with them and was made campaign manager for the slate.

But Lewis, who was denounced by Earle in the primary campaign as attempting to get control of the State government through election of Kennedy, an official in Lewis' United Mine Workers, has never publicly given the successful candidates his assistance.

Senator Davis was one of the few Republican Senator who overcame the Democratic landslide of 1932 that sent Franklin D. Roosevelt to the White House. With a vote of 1,375,489, he had a majority of 174,729 over Laurence H. Rupp, the Democratic nominee.

Two years later, however, the Democratic tide hit Pennsylvania, also, and Guffey was elected to the Senate over David I. Reed, Republican incumbent. Guffey captured 1,494,010 votes, which was 127,138 more than were given Reed.

Earle, one of the first and most consistent advocates of a Roosevelt third term, has been having difficulties in his efforts, through a special session of the Legislature, to head off a grand jury investigation into charges against him and others in his official family, and additional cause for Republican optimism over the State's election in November.

Margiotti Grilled On Earle Records

Harrisburg, Pa., Sept. 9 (U.P.).—The special legislative committee "airing" graft charges against Gov. Earle's Democratic State administration late today grilled the chief accuser, former Attorney General Charles J. Margiotti, on disposition of records pertinent to the inquiry.

Margiotti, whom Earle dismissed last April 27 for refusing to turn over evidence in support of his primary campaign charges that administration leaders "sold" legislation and "maced" State employes and architects for political purposes, admitted that original copies of State Authority construction contracts were turned over by his authorization to a Pittsburgh engineering firm, Hunt & Co., for comparison of materials with specifications.

The House committee chairman, Representative Herbert B. Cohen, questioned the legality of the transfer of the contracts.

Political Arena

'The Man' Bilbo Asseverates Neither He Nor Roosevelt Is a Politician!

By the Associated Press.

Hyde Park, N. Y., Sept. 9.—Senator Bilbo (Democrat), of Mississippi, who wages colorful political campaigns, was asked after a conference with President Roosevelt today whether politics had been discussed.

BILBO.

"Why should we discuss politics?" Bilbo replied. "Neither one of us is a politician."

Bilbo said the President is agreeable to increasing old-age pensions if new tax money is provided to meet the cost.

"My main fight in the next session of Congress will be to double the present old-age pension rate of 30 a month," he told reporters. "The old folks should have $60 a month—half from the Federal Government and half from the States."

Sheridan Downey, who pledged a 30 weekly pension for the aged, defeated Senator McAdoo, the President's choice, in the California Senatorial primary.

Bilbo said his proposal was "not an answer to Downey," but was based on "the needs of the old folks."

Later at his press conference, the President said he had asked Bilbo one question—how was he going to raise the money?

Mr. Roosevelt added he would be glad if all the reporters present could receive $25,000 a year—if a sound method of financing such salaries could be found.

* * * *

San Francisco, Sept. 9.—Belated returns in the close race for Republican nomination for United States Senator from California whittled ultra-conservative Phillip Bancroft's lead over Ray Riley to 2,469 votes today.

With all but 86 of the State's 12,438 precincts reported, unofficial returns gave Bancroft 287,769 votes and Riley, a veteran State official, 285,300. Of the 86 unreported precincts, 83 were in counties which favored Riley. Most of them were in counties that had favored Riley by better than a 3 to 2 vote.

Whoever wins, Riley and Bancroft have agreed to unite forces against the Democratic nominee.

* * * *

Senator Adams, of Colorado, reported to the Senate Campaign Expenditures Committee expenditures of $680 in his Democratic primary campaign for renomination. He said he had received no contributions.

Senator Gibson (Republican), of Vermont, listed expenditures of $29 in his campaign for renomination. Gibson previously had reported $96 expended. He listed no contributions.

Lillian Symes Clements, Los Gatos, Calif., Socialist candidate for Senator, reported contributions of $304 and expenditures of $234.

Two senatorial aspirants listed no expenditures or contributions. They were Burt H. Clingan, Phoenix, Ariz., a Republican, and A. R. Lamb, Enid, Okla., Prohibitionist.

* * * *

Representative Clark, Idaho Democratic senatorial nominee, arrived yesterday to see department officials about Idaho matters.

Clark, who defeated Senator Pope in the recent Idaho primary, declined to discuss politics.

He said he would spend several days in Washington discussing CCC, reclamation and farm problems. He said he was particularly anxious to obtain Administration approval of a new purchase program to remove surplus potatoes from the Idaho market.

* * * *

The American Liberty League reported yesterday that loans of $17,650 from Pierre S. and Irenee duPont had financed its national headquarters for part of this year.

This information came to the clerk of the House in a report on political organizations. Each duPont made loans of $8,825. The league listed total contributions since January 1 of $48,797 and expenditures of $48,292, with a balance of $628 on hand at start of this month.

Hoover Sees 'Bedlam' in New Deal

Ex-President Heads East For Study of Roosevelt Proposal to Organize Liberal Party.

By the Associated Press.

Ogden, Utah., Sept. 9.—America may find the New Deal "more bedlamite than liberal," Herbert Hoover declared in an interview today.

En route East to deliver two of three campaign speeches, the former President said, "Mr. Roosevelt has proposed that the New Deal be converted into a major political party.

"He states that it is to be liberal. I propose to explore this idea in a series of speeches.

"We may find this new party more bedlamite than liberal. We will find that like all other political parties it has some good objectives. Fortunately for the American people they do not have to take his new party on trust. After six years of experience with it, we can soberly apply the test given us by the Greatest Teacher of Mankind.

"'Ye shall know them by their fruits. Do men gather grapes from thorns or figs from thistles?'

"I shall not omit the other part of that lesson, which mentions false prophets in sheep's clothing.

"The first address, at Kansas City, September 28, will discuss the moral foundations of this new party. The second, at Hartford, Conn., October 17, will debate its bearings on representative government. The third, at Spokane, Wash., probably on November 4 or 5, will explore its economic consequences to workers and farmers, and in all three I will suggest alternative action to meet the changing times."

Hoover said he does not plan to speak in behalf of any particular candidate and that his three addresses will be under auspices of the Republican State committees in the various States.

Between now and his first speech, Hoover said he would attend meetings of educational and scientific foundations to which he belongs at Chicago and New York.

Labor Act Change Isn't Needed, Says C.I.O. Paper

The C. I. O. said yesterday that President Roosevelt's recent study of Great Britain's labor conditions had developed nothing to justify changes in the Wagner labor act.

The C. I. O., in an editorial in its weekly publication, said principles of the act had been in existence in Britain for a long time and added that there is no disposition to revoke them.

In another statement, the C. I. O. announced a majority of locals in the United Automobile Workers' Union had approved the proposals of John L. Lewis, chairman, for settlement of the union's internal strife.

The U. W. A. executive board expelled four officers and suspended a fifth. Lewis proposed that the officers be reinstated and that opposing factions declare a truce until the organization's convention next August.

Narcotics Suspect Held for Grand Jury

United States Commissioner Needham C. Turnage yesterday ordered Percy B. Azerovitz, 23, 506 Fifth street northwest, held for grand jury action on a charge of violating the Jones-Miller narcotic act. Bond was fixed at $1,000.

Azerovitz was arrested by Detective Sergt. R. S. Bryant, of the police narcotic squad, and Treasury agents. Commissioner Turnage was told the arrest was made after Azerovitz had sold heroin to an officer.

SPECIAL NOTICES

SUCCESS COMES MUCH EASIER

When you are BOYD Trained, Beginners' and Review Courses in Secretarial, Bookkeeping, etc. Start TODAY. BOYD SCHOOL. 1338 F. NAt. 2340.

Would Shun Politics on Job, O'Conor Says

Pledges Appointments on Basis of Efficiency; Hits at Jackson as Provincial.

Appointment of men and women on the basis of efficiency alone was pledged last night by Attorney General Herbert R. O'Conor, candidate for nomination as Governor of Maryland, in a speech to an Independent Democratic rally in the KeKnsington National Guard Armory. The address folowed a torchlight parade, which started at Ashton and wound through suburban areas of Montgomery County.

The time has come, O'Conor said, "to insist on representatives in office who will devote themselves to official tasks, rather than keep one eye always on the formation of a machine. The Governor should exercise the important power of appointment to place in office men and women——" he paused. "I assure you," he continued, "women will be appointed not as a mere gesture on my part, but because I believe it will be an important step toward good government and elimination of graft."

He said it was impossible for a Governor to serve both as Governor and political boss of a State and "exercise the proper judgment in appointing officials." Such double service, he said, inevitably brings the political machine into conflict with the best interests of the State.

"The City of Baltimore," he said, "is $4,000,000 in the red and this deficit is thrown on Baltimore County and on the whole State. Mayor Jackson (Mayor Howard W. Jackson, an opponent) sees things from the standpoint of Baltimore City; I see them from tha tof the entire State of Maryland."

Approximately 1,000 persons heard O'Conor and other candidates on the Independent ticket. Among these were John B. Gontrum, of Baltimore County, condidate for attorney general; Joseph A. Cantrel, candidate for Congress, and Mrs. Elizabeth R. Menefee, candidate for clerk of the Court of Appeals.

WPA Investigates Ohio 'Chiselers'

By the Associated Press.

The Works Progress Administration directed Howard O. Hunter, regional director at Chicago, yesterday to decide whether "chiselers" were carried on the Ohio rolls.

State Relief Director William O. Dixon asked Hopkins for $100,000 to clear WPA rolls of those ineligible for employment. He contended if these persons were removed from the rolls the State would be saved nearly $1,000,000 monthly and the relief problem would be "practically solved."

Hul Talks to Aides On Mexico Situation

By the Associated Press.

Secretary of State Hull conferred at length yesterday with State Department officials on the Mexican situation.

Attending a discussion of Mexico's expropriation of American properties were Special Counselor R. Walton Moore, assistant secretaries George S. Messersmith and A. A. Berle, Legal Adviser Green Hackworth, Economic Adviser Herbert Feiss and the chief of the division of American republics, Laurence Duggan.

Liggett's DRUG STORES
Prompt Delivery Service
PHONE NORTH 1773

Hopkins Holds WPA Blameless In Kentucky

Won't Act on Charges of Campaign Aid; Inquiry Asks Explanation of Oustings in Georgia.

Works Progress Administrator Hopkins yesterday defended WPA conduct in the Kentucky primaries, as the Senate Campaign Expenditures Committee turned its spotlight on dismissal of RFC and NEC officials supporting Senator George in Georgia.

The Senate committee asked the Reconstruction Finance Corporation to explain the removal of Edgar B. Dunlap, Georgia RFC attorney connected with George's campaign.

Ask NEC to Explain

It also asked the National Emergency Council why Earl Cocke, also a George supporter, was dismissed. Chairman Sheppard said the committee had heard reports of investigators on both incidents and is now taking up the matter "with the authorities responsible for their dismissals."

The committee will meet on both cases today. It was said that no formal complaint had been made to the committee on reports that Shackleford Miller, manager of Senator Barkley's Kentucky campaign, was allowed to continue his firm's contract connections with the RFC.

Hopkins' reply to the committee followed letters written to both the WPA Administrator and Chairman Altmeyer, of the Social Security Board, transmitting investigator's reports of political activities by their Kentucky employes in the Barkley-Chandler primaries. The committee had expressed "disappointment" at Hopkins' failure to respond to an earlier letter.

The committee charged "flagrant violations" by local WPA officials of the laws against political activity by Government workers.

Hopkins said he saw "no cause or reason for disciplinary action" on his part against WPA employes who checked registration lists in Russell and Pulaski counties, Ky.

Check Called Impartial

The question of voters' preferences for either Barkley or his unsuccessful opponent, Gov. Chandler, was "never raised" in the WPA check, Hopkins wrote.

The check, Hopkins said, was made on a complaint by "one of the parties in the primary" that preponderant number of persons being certified were Republicans and that Democrats were being discriminated against. He said the information was forwarded to the WPA State office by the WPA director of District No. 2, and in turn given to the complainant.

"There is no evidence of any other use of this material and I see no cause or reason for disciplinary action on my part for those who gathered this information," Hopkins said.

His letter said disciplinary action has been taken against E. T. Rich, WPA foreman, charged with promising a WPA worker better employment with the State if he would support one of the candidates, and against Cleve Keeney, another WPA foreman, accused of saying WPA workers would have to support "one of the Senatorial candidates or lose their jobs."

The WPA administrator said he had ordered a further investigation of the committee's findings of a comprehensive canvass of 18,000 WPA employes in 32 western counties of Kentucky.

He said a WPA timekeeper involved in other evidence submitted by the committee denied under oath that he solicited or obtained signatures of workers on a project.

Meanwhile the committee's findings of Government worker activity for Barkley were attacked by Senator Logan (Democrat), of Kentucky, who supported Barkley's candidacy.

Logan said he "didn't believe it, unless they have taken the exception andtried to make that the rule."

Calls Examiners "Wild"

"In my judgment," said Logan, "they sent some of these wild examiners down there and they have made a report, as they always do, attempting to condemn someone without evidence."

Logan aproved of the committee's findings against Chandler's alleged use of State workers.

The day passed without any further committee developments on charges and counter charges hurled by Senator Tydings and Representative Lewis in the Maryland primaries. A meeting will be called either today or tomorrow to act on the final findings of Maryland investigators.

Other actions by the committee yesterday:

Ordered further investigation of charges by E. S. Fuller, of Savannah, or irregularities in registration of voters in some Georgia counties.

Uphold Senator Sheppard's contention that the Workers Alliance, a WPA union, cannot legally collect funds from Government employes for political use.

Failed to find illegal activities by WPA employes in the Missouri State Supreme Court elections.

Ordered an investigator sent to Wisconsin to investigate alleged solicitation of funds from WPA workers in the Senatorial race.

Promised to investigate charges of political contributions of Federal employes in the South Dakota campaign and Gov. Langer's charges of intimidation of WPA workers in the North Dakota primary.

63-Cent Loan On Corn Likely; Heat Cuts Crop

Four Per Cent Reduction in August Estimates Is Result of Pests and Lack of Rain.

By Robert C. Albright.

A corn loan of approximately 63 cents a bushel appeared in prospect last night despite a 112,000,000-bushel drop in corn estimates which cut the crop below the level fixed for mandatory loans in the Farm act.

Hot weather, lack of rainfall and pests trimmed the bumper corn prospect of August to 2,454,526,000 bushels, or 4 per cent below last month's expectations, the crop reporting board said.

Slight reductions narrowed other harassing farm surpluses, but above-average yields still are expected in all important field crops with the single exception of winter wheat.

Basic Situation Unchanged

"The National crop situation does not appear to have been fundamentally changed," the board said.

On the basis of prior reports, AAA officials had planned a 57-cent corn loan under farm law provisions making a 70 per cent of parity loan mandatory if when supplies dropped just below a normal year's domestic consumption and exports.

Yesterday's estimates fell below that level, but AAA experts pointed to a price provision of the law apparently assuring farmers an even larger loan.

The act provides for a 75 per cent of parity loan (63 cents) if November 15 prices are less than 75 per cent of parity.

Price Rise "Remote"

One AAA corn economist said supplies and the present price situation made a corn loan of 63 cents virtually certain after November 15. He said the only thing that would prevent it would be a good rise in prices, "and that is a very remote contingency."

Government loans on wheat and cotton already have ben ordered as a result of over supplies. In addition, the department has provided a 57-cent loan on corn produced prior to 1938 for farmers who complied with the 1937 farm program. A report by the Commodity Credit Corporation yesterday showed 46,789,320 bushels of corn already are held under the 1937 50-cent corn loan.

The 2,454,526,000-bushel corn crop estimated yesterday, although 112,000,000 bushels under the yield forecast a month ago, still was 148,000,000 bushels above the ten-year (1927-36) average. Added to it will be a 320,000,000-bushel carryover, estimated as of October 1.

Plains Hardest Hit

The Crop Reporting Board attributed much of the August decline to dry weather, hot winds and grasshopper infestation in South Dakota, Nebraska and Kansas, and to lack of rain in Missouri. Nebraska corn estimates alone dropped 90,000,000 bushels and in the whole corn belt 100,000,000 bushels. Corn in the east north Central States improved.

Cuts in other crops forecast in yesterday's estimates included a 16,000,000-bushel decrease in spring wheat production, a decrease of 17,000,000 bushels in grain sorgums and smaller reductions of 3 per cent or less in oats, cotton, buckwheat, flaxseed, potatoes, tobacco, wild hay, sugar beets and apples. Small increases were shown for barley, rice, tame hap and grapes.

An estimated total wheat crop of 939,972,000 bushels fell 16,017,000 bushels under the August estimate, with variations in the spring wheat and durum estimates. The all-wheat crop estimate still is about 8 per cent above last year's production and 25 per cent above the 10-year average. The total will be only about 7 per cent smaller than the record crop of 1915.

Crops Seriously Hurt

A day earlier the department had forecast an 11,825,000-bale cotton crop. A surplus of 13,400,000 bales already was on hand from prior years' on halt of which the Government has made loans. The cotton estimate was 7,121,000 bales under last year, but with the present world surplus of American cotton would provide a supply 330,000 larger than that of last year.

While the new estimates did not materially change crop volumes for the country as a whole, droughts have severely hit farmers in a number of areas.

Grin and Bear It By Lichty

"Darling! Glorious news! The War Department just accepted my new bomb!"

Do the voters approve or disapprove of President Roosevelt's campaign to defeat Democrats who oppose his views? Read the Gallup Poll in Sunday's Post.

President Urges Repeal Of Poll Taxes

Says Virginia Denies Vote To Third of Qualified White Citizens; Backs Arkansas Change.

By the Associated Press.

Hyde Park, N. Y., Sept. 9.—President Roosevelt late today expressed emphatic opposition to State poll taxes, saying they disenfranchised large portions of the population.

The President said his views did not pertain particularly to any one States. In some States, he added, a good many citizens still are denied the right to vote because they cannot pay poll taxes, though many States have been getting away from that tax.

He said that Virginia, for instance, has a high poll tax which disqualifies one-third of the qualified white voters of the State.

Backs Arkansas Change

The President told his press conference, in response to questions, that State poll taxes apparently were the outgrowth of requirements in the post-Revolutionary War period that citizens own property before they could vote.

Mr. Roosevelt disclosed he previously had written to Brooks Hays, Arkansas national Democratic committeeman, indorsing a proposed Arkansas constitutional amendment to abolish the State poll tax.

The President, aske dabout his recent conference with Gov. Elmer Benson of Minnesota, said only that the farm problem had been discussed.

No "Peep" Fro mMaryland

He said he talked about numerous topics with Attorney General Cummings, who called at the Summer White House yesterday.

Asked whether it could be inferred from the talk that the Administration would make no new efforts to defeat anti-Administration candidates, the President said such a conclusion was not justified.

Questioned about the Maryland political situation, where he has urged nomination of Representative Lewis over Senator Tydings, the President said he had not heard a peep from Maryland.

The President said the question of poll taxes has nothing to do with the question of colored persons voting. The latter, he asserted, should be considered separately.

Hits New Jersey "Ladies"

The imposition of poll taxes, the President said, is in the same category as amovement he sadi had been launched by ladies in New Jersey to keep people on relief rolls from voting. The President told reporters they could put the word "ladies" in quotation marks.

If carried to its logical conclusion, the Chief Executive continued, the poll tax requirement might be changed to require a person to have a college degree before voting.

Earlier in the day, the President cruised on the Hudson River aboard his yahct Potomac. Accompanying the President on his cruise were Gerard Swope, of the General Electric Co.; Theodore Dreiser, writer, and Elliott Roosevelt, the Shief Executive's son.

Jury Indicts Mayor Wilson In Vice Probe

Grand Jury in Philadelphia Charges He Failed to Suppress Gambling and Names Four Police.

By the United Press.

Philadelphia, Sept. 9.—Mayor S. Davis Wilson, four police officials and the reputed "kingpin" of Philadelphia gambling were indicted late today by the August grand jury.

Twenty-one true bills were returned against the mayor, one containing four counts charging failure to suppress gambling, and the others alleging interference with witnesses before the State legislative committee investigating criminal justice, "unlawful" removal and demotion of police and fire bureau officials and "other misbehaviors in office."

Nate Schaeffer, described by police as the city's "gambling czar;" Police Inspector James E. Clegg and Capts. Robert Callahan, Ernest Holmes and George Kronbar also were named. The jury handed down 147 indictments. Other true bills were impounded while State police started a round-up of the principals.

Mayor Wilson labeled the indictments "persecution," promising that "at the proper time I shall at last have my day in court when a full revelation will be made of all that is back of the present persecution."

Judge Curtis Bok, who received the indictments, set $10,000 bail for Wilson "because of the seriousness of the charges." Wilson was permitted to sign a bail bond at his home. The police officials were to appear for bail tomorrow. Schaeffer is listed as a fugitive from State police, who seek to subpena him to appear before the special grand jury and testify.

Schaeffer was accused specifically of "conspiring with other persons not named to set up and maintain gambling establishments."

LIGHTWEIGHT FELTS
$7.50 $10

The complete collection of lightweight felts from the shops of John Cavanagh, Ltd., await your inspection. Come in and try on a Cavanagh Brown, a Cavanagh Green and a Pigeon to see which of these season's popular shades becomes you the most.

GOLDHEIM'S
1409 H ST. N.W.

Morton's
Seventh & D Sts. N.W.

No charge accounts, no deliveries . . . two of the reasons for Morton's amazing values.

Still More Morton's Cash Wonders

FUR COATS

that will be worth from $55 to $99.50 later

$35

A small deposit holds your coat.

We ourselves are actually amazed with these new fur values . . . such styling, such superb linings and details . . . and just look at the names of these quality furs—

Golden MUSKRAT, CARACUL, SEAL—, BEAVER—, SQUIRREL—, and MINK-DYED CONEY.

Sizes 12 to 20, 38 to 44 (not all sizes in all furs.)

Tailored at Fashion Park

A Fashion Park Suit At $45

A revolutionary message to Washington men and young men; for now we offer a large and comprehensive group of decidedly superior Suits, meticulously executed in a series of differently exclusive woolens. We invite inspection of the new Fall Fashion Park Suits at $45.

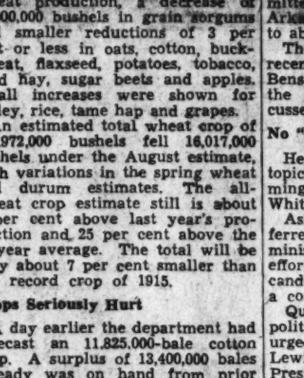

STETSON'S

"Playboy" is Cool

Among "Air-Lights," Stetson's Playboy wins the popular vote with its dashing, narrow-band style and degrees-cooler comfort $5

Other Stetson Hats in regular weights $5 to $20

CHARGE ACCOUNTS 30, 60 or 90 Days

The Mode

Distilled from American Grain. 90 Proof.
Copyright 1938, The Fleischmann Distilling Corporation, Peekskill, N.Y.
Also Fleischmann's Sloe Gin. 65 Proof

Paris Heaps Sand to Stop Air Bombs

Mighty War Forces Wait; Britain Asked to Halt Hitler With Assurance She Will Fight.

Special Dispatch to The Post.

Paris, Sept. 9 (AP).—The French government turned anxious attention today to civilian defense measures, now that French fighting forces—army, air force and navy—are prepared for any emergency that might arise from the Czechoslovak-German crisis.

Distribution of gas masks to civilians was planned.

Tons of sand were trucked into Paris to bulwark shelters and public buildings in the capital against bombs. A certain amount of nervousness was evident among Paris civilians.

Diplomatic circles reported that Charles Corbin, French Ambassador to London, had been told to ask the British government to make a public proclamation that it would defend Czechoslovakia from aggression. A high foreign office official said he could neither "confirm nor deny" the report.

British Stand Asked

Some sources said the envoy also had been instructed to ask Britain to take "defensive security measures"—like those of France in putting 1,200,000 men under arms and cancellation of leaves for officers and sailors of the Atlantic fleet with preparations for 60 days at sea.

It was widely believed that so long as Reichsfuehrer Hitler holds the impression he could hope for new British pressure in Czechoslovakia on behalf of the Sudeten German minority, he would demand more and more concessions.

Communist Deputy Gabriel Peri wrote to the Socialist Party asking support for a proposal to convene the foreign affairs committee of the Chamber of Deputies.

France is pledged to defend Czechoslovakia; Britain has declined to imply more than a we-might-fight attitude if Hitler were to take forceful means to "protect" Czechoslovakia's Germanic minority.

Concurrently with Paris' nervousness, French and international stocks and bonds went far below yesterday's closing prices and were continuing downward when the day's session of the Bourse ended.

Frontier Traffic Interrupted.

Huningue, French-German Frontier, Sept. 9 (AP).—French military authorities, prepared for action on a war-time basis, intermittently blocked traffic today on a pontoon bridge across the Rhine into Germany.

The entire region guarding the Burgundian gateway into France from Germany was alive with soldiers. Machine-gun emplacements on the French side of the Rhine have been occupied by troops.

French military planes droned over the banks of the Rhine, keeping in touch with ground forces and observing the movements on the German side of the frontier.

Hitler Held Undecided

Special Cable to The Post.

Paris, Sept. 9.—Paris hears that Hitler is still undecided as to the line he will take toward Czechoslovakia in his speech at Nuremberg Monday and is hesitating as usual between two schools of opinion.

The Nazi radicals, including Foreign Minister Ribbentrop, Gen. Paul Josef Goebbels and the "Gestapo" Chief Heinrich Himmler advocate force, arguing England does not want to intervene and France cannot fight singlehanded.

The moderates, who comprise most of the generals, notably Keitle, Von Fritsch, Goering and Von Neurath, the former foreign minister, are reported to favor a settlement by negotiations, taking the stand that Germany cannot be sure of the war being localized and if it should develop into a general conflict the Reich would be almost certain to lose, not being equipped now for a protracted struggle.

Copyright, 1938, New York Tribune, Inc.

Transfers

ARMY
BRIGRADIER BENERAL
Edwin S. Hartman, U. S. A., Washington, D. C., to home. (Retirement.)
LIEUTENANT COLONEL
Richard P. Thompson, D. C., Washington, D. C., to Panama.
MAJOR
Clyde C. Alexander, FA., Fort Lewis, Wash., to Washington, D. C.
CAPTAIN
James L. Carman, Inf., Plattsburg Barracks, N. Y., to home. (Retirement.)
MARINE CORPS
Col. Charles J. Miller, died on September 4, 1938.
CAPTAINS
Clinton E. Fox, detached from MD, NP, Navy Yard, Portsmouth, N. H., and ordered MB, Norfolk Navy Yard, Portsmouth, Va.
William W. Orr, ordered detached from MD, Tientsin, China, to 4th Marines, Shanghai.
James E. Kerr, ordered detached from 4th Marines, Shanghai, China, to duty with MD, Tientsin, China.
FIRST LIEUTENANTS
George Corson, ordered detached from MD, AE, Peiping, China, to Dept. of Pacific, San Francisco, Calif., via U. S. S. Chaumont from Manila about November 26, 1938.
William J. VanRyzin, ordered detached from MD, AE, Peiping, China, to Dept. of Pacific, San Francisco, Calif., via U. S. S. Chaumont from Manila about November 26, 1938.
Stanley W. Trachta, ordered detached from MD, Tientsin, China, to Dept. of Pacific, San Francisco, Calif., via U. S. S. Chaumont, sailing from Manila about November 26, 1938.
HERMAN NICKERSON, jr., ordered detached from 4th Marines, Shanghai, China, to Dept. of Pacific, San Francisco, Calif., via U. S. S. Chaumont, sailing from Manila about November 26, 1938.
Joe C. McElaney, about November 1, 1938, detached 4th Marines, Shanghai, China, to duty MD, U. S. S. Augusta.
SECOND LIEUTENANT
William R. Wendt, Ordered detached from MD, U. S. S. Augusta, to duty with MD, AE, Peiping, China.
Navy
LIEUTENANT COMMANDERS
Lloyd F. Clifford, det. Office of Nav Inspr. of Machy, Bethlehem Shipbldg Corp., Union Plant, San Francisco, Calif.; to 12th Naval District.
John Perry, det. CO, VP-17, about October 20; to command U. S. S. Williamson.
LIEUTENANTS
Robert B. Alderman, det. U. S. S. West Virginia, in August; to Asiatic Station.
Robert A. Allen, det. CO, U. S. S. Algorma, about December 17; to U. S. S. Chicago.
Francis E. Hartwell, Uncompleted section ors., April 18, to c/o aviation unit, U. S. S. Wichita, revoked. Continue duty Naval Academy.
Frederick E. Moore, det. U. S. S. Colorado in August; to Asiatic Station.
Harry R. Temple, det. U. S. S. Fitzgerald in November or December; to Naval Operations, Navy Dept.
LIEUTENANT (J. G.)
William C. Hemburg, det. U. S. S. Raleigh, about September 17; to U. S. S. Downes
Medical Corps
LIEUTENANT COMMANDERS
Gleaves B. Kenny (MC), det. Navy Yard, Mare Island, Calif.; continue trtmt, Nav Hosp., Mare Island, Calif.
Hugo O. O. Wagner (MC), det. Mine Div. 1, about September 6; to U. S. S.

War Fever Prevails in Paris as Conscripts Entrain for Military Service

Associated Press WIREPHOTOS.

Fresh conscripts called to colors for war maneuvers to parallel Germany's "war footing" are shown as they gathered at a Paris railroad station to go to garrisons along the Rhine.

Typical of the scene repeated in Paris during the last week as thousands of conscripts left for France's eastern garrisons. A married conscript is kissing his wife and baby goodby before entraining at the Gare de l'Est.

"Action" along the Valdahon sector. Infantry reservists of the French army as they engaged in mimic battles near the Italian border in southeast France before orders were received to report to points al ong the strong Maginot Line.

No Surrender! Hitler Cries To 280,000

Hitler

Continued from Page 1.

demonstrations and shouts of "We thank our Fuehrer" and "Heil."

"At a time when there are clouds on the horizon," Hitler said deliberately, "I see about me those millions of unflinching, nay fanatical, national Socialists, whose leadership you constitute and for whose leadership you are responsible.

"Just as I could rely blindly upon you in the days of our struggle, so today again Germany and I can depend upon you.

"You have been tried and hardened in those long years. You have experienced for yourself what power there is inherent in the community spirit and how indissolubly you are bound together by that spirit—a spirit which is determined to capitulate before nobody.

"You Make It Easy"

"You make it easy for me to be your leader.

"Those who these 15 years counted upon the collapse or dissolution of our movement were mistaken. Those who believed in or count upon weakness of Germany today will find themselves exactly as mistaken.

"If I look to you thus I do not see 180,000 political leaders before me—I see in my mind's eye the entire German nation.

"A people isn't more than its leadership, neither is a people less than its leadership.

"The leadership shall be a good one—that we will promise.

"With this pledge you shall return again to your tasks, with unshatterable faith in greater Germany."

The Fuehrer welcomed the participation in the congress for the first time of Austrian Nazis, "now and forever part of us."

Henderson Leaves

After his conference with Von Ribbentrop, Sir Nevile arranged to leave Nuremberg, which meant that he would not converse with Hitler personally.

"It is not customary for the fuehrer to receive diplomats in special audience during convention week," a high foreign office official said, "as he is extremely busy.

"If Sir Nevile wanted to see Hitler it could have been only on the basis of instructions received since he returned from London. When he returned from London (on August 31) he had only a general message."

Plebiscite Predicted

High Nazis predicted earlier that Hitler would demand—and get—a plebiscite for the Sudeten German minority in Czechoslovakia which they said would give the British the opportunity to "save face" upon the "failure" of Viscount Runciman's mediation commission because "the plebiscite is a democratic idea."

Hitler in the morning listened to addresses before the party convention on Nazi agriculture by Minister of Agriculture Walther Darre and on the labor service by Maj. Gen. Konstantin Hierl, commissioner for the compulsory labor service.

Darre, in his annual report, cited figures to back the statement in Hitler's proclamation last Tuesday that Germany had sufficient food stored to last for years.

Grain for Two Years

"We have sufficient bread grain stored," he said, "to meet the needs of the German people for two years.

"Furthermore, compared with July, 1936, the storage of frozen meats and meat conserves has risen from 5,000 tons to 62,500 tons. The storage of meat fats has doubled within the same period.

"Still better are the reserves in the once very difficult field of vegetable fats, which at the end of July, 1938, were so large they could meet needs for seven and one-half months.

"Furthermore, reserves of fodder and potatoes are exceptionally good."

20,000 Girls Drafted

Maj. Gen. Hierl announced the addition of between 20,000 and 25,000 girls to the labor service, bringing the total to 50,000.

The cancellation of Hitler's scheduled speech before the women's auxiliary allowed Gertrud Scholtz-Klink, women's leader, to hold forth alone.

She told her audience that "we know that what our fuehrer does is always right, so we send him our greetings and pledge of loyalty."

Czech Nazis Attack Police, Injure Eight

Czech

Continued from Page 1.

the breaking of the deadlock in negotiations was one of deep relief, a grave view was taken of the new reports of Sudeten-Czech violence.

Sudeten leaders had already warned against any undue optimism regarding the restored negotiations on the basis of the government's "last and ultimate" plan published yesterday. The plan offers to establish a system of autonomous cantons but it fails to satisfy Konrad Henlein's full autonomy program as outlined by him in a speech at Carlsbad last April 24.

Wants Nazi Control.

The new plan does not, as Henlein demanded, provide for a unified Sudeten state administered entirely by German officials.

"Thus, according to Henlein's spokesmen, the Sudeten party in its own districts would be required to tolerate sub-minorities and opposing parties such as the anti-Nazi German Social Democrats, Communists and Jewish groups.

"This is incompatible with the totalitarian home-rule principle to which Henlein has pledged the party," one Sudeten leader said.

It was announced that the government is prepared to grant 700,000,000 Kroner ($24,185,000) in credit to the Sudeten areas under a plan to be launched this year to aid their development. Economic oppression has been one of the chief Sudeten complaints.

Government Firm

"Immediate solution of the chief question at issue must be achieved in order to secure a lasting and effective understanding regarding the minorities question," the government comunique stressed. However, the government answered Nazi agitation for a plebiscite in the Sudeten German areas with the statement that the "full sovereignty and unity of the state" will be defended above all minority considerations.

The announcement, revealing a stiffened Czech attitude toward the 3,500,000 Sudetens, was believed to have been dictated by President Benes.

Benes Speaks Tonight

This insistence upon establishing national unity before deciding upon solution of minority grievances is expected to be expanded when Benes makes a radio appeal, first in Czech and then in German, at 5:30 p. m. (11:30 p. m. E. S. T.) Saturday.

Benes' warning against any efforts to split up the state, or create a "state within the state," resulted from reassuring support by Prague's military allies, France and Soviet Russia, during the past 24 hours, it was learned on high authority.

France and Russia were said to have informed Benes, through their diplomatic agents here, to place his new plan before the Sudetens on a "take-it-or-leave-it" basis.

Russia was said to have informed the Czechs that she is ready to support them with several millions of Red Army troops, if necessary, but only on condition that there are no further concessions to Hitler. This information was said to have come from Russian Minister M. I. Alexandrovsky.

Somewhat similar assurances were said to have been received from Paris.

At Jaezendorf yesterday a crowd of 5,000 Sudetens massed in front of the police station blocked official plans for the private burial of Alfred Knoll, 20-year-old Sudeten killed when he leaped from a train to escape police after his conviction on military espionage charges.

Knoll, an army reservist, had been sentenced to 20 years' imprisonment.

Police had ordered private burial but were unable to carry out their plans because of the demonstration. A Sudeten deputy intervened with local Czech officials who finally agreed to a public funeral.

The death of Knoll "under mysterious circumstances" was partially responsible for the last breakdown in negotiations.

Sudeten Deputy Ernst Kundt, chief negotiator for Henlein, agreed to "complete liquodation" of the Maehrisch-Astrau incident after he was informed that the police director of the town and several police officials had been discharged and arrested.

Premier Hodza informed Kundt that the policemen, including one accused of beating a Sudeten deputy with a riding whip, would be punished.

As result of these assurances, it was announced in Sudeten and government communiques, the Sudetens agreed to resume negotiations at 11 a. m. (5 a. m. Eastern Standard time) Saturday.

Hitler and Henlein, who are together at the Nazi party congress in Nuremberg across the border, were understood to have pressed for a speedy settlement of the Maehrisch-Ostrau incident.

Falls Church Reverses Stand, Accepts Highway

The row of stately maples along West Broad street in Falls Church, Va., was sentenced to death last night by the town council when it voted unanimously to grant the State highway commission a 40-foot right of way along the street from Lee highway to the town line. At a public hearing before the vote, a petition for the right of way, containing 600 names, was presented.

Since May, the question of whether to have the trees or the highway has been one of bitterness in Falls Church. The highway commission then asked for the right of way and immediately tree lovers protested. In August the old council held hearings on the matter, then voted to grant the commission's request. The new council, upon taking office September 1, promptly rescinded the old body's action. Last night it reversed itself.

The new highway will be about 7,000 feet long and will cost approximately $70,000.

Britain Takes War Moves, Weighs Stand

Crisis

Continued from Page 1.

head of the Labor Party, Maj. Clement Atlee, tomorrow morning. The government is also sounding out the heads of other currents of public opinion.

Winston Churchill, an advocate of extreme firmness with Hitler, was called in last week. Today, Anthony Eden—who resigned as foreign secretary last February because he could not get Chamberlain to be "tough" with Premier Mussolini—spent half an hour with Lord Halifax at the foreign office.

Chamberlain and the "inner cabinet" later discussed a report from Maj. Sutton Pratt, British observer in Prague, who visited the scene of the incident at Marovaska-Ostdava and informed Whitehall that Czech-Sudeten clash had been "very much exaggerated."

Every report reaching the foreign office and Downing street from Germany indicates that Hitler and Foreign Minister Von Ribbentrop think the British were bluffing when they warned that a conflict would almost inevitably involve them.

Copyright, 1938, New York Tribune, Inc.

Britain Calls Reserves in U. S.

New York, Sept. 9 (AP).—The New York World-Telegram says that while official denials were offered, it was learned on good authority that secret orders have gone out from the British war office to technical reserve officers in the United States to place their affairs in order and prepare for mobilization.

Such orders have not been issued since the late summer days of 1914 and those orders were followed promptly by the official mobilization order of Great Britain for the subjects of the empire to come home at once, ready for war.

United States Stocks Fall

New York, Sept. 9 (AP).—Fears of possible developments in Europe over the week-end helped chill stock market sentiment today and leading stocks droped 1 to more than 3 points.

Va. Architect Honored

Charlottesville, Va., Sept. 9.—Louis A. Brown jr., Charlottesville architect, has been awarded the contract for creating a typical Netherlands village at the New York World's Fair, to be called "Heineken's aan de Zulderzee," on a plot of 16,000 square feet.

For Better
RADIO SERVICE
Phone District 4100
STAR RADIO CO.
4 Stores to Serve You

G-Men Study U. S. Recruiting For Spain War

By the Associated Press.

Government prosecutors announced yesterday they were investigating the recruiting of Americans for the Spanish war.

Brien McMahon, Assistant Attorney General, informed the House committee investigating "un-American" activities that Justice Department agents had been ordered to look into testimony before the committee by two Americans who served in Spain.

Abraham Sobel and Alvin I. Halpern, Boston youths who returned to this country after serving with the Spanish government forces, told the Congressional committee they were induced to enlist by communistic groups in this country and that their passports and transportation to Spain were paid for by agents of these groups.

Informed persons said a joint committee representing the Justice, State and Labor Departments had been quietly investigating statutes involved in foreign enlistment for several months.

Miance Killed, Bride Injured In Auto Crash

Beaver Falls, Pa., Sept. 9 (AP).—A few hours after they had applied today for a marriage license, Frank Myers was killed and his prospective bride was injured in an automobile accident.

Myers, 27, of Darlington, Pa., and Mrs. Rose Schmit, 25, a widow, crashed into a truck on their way home.

Paris Rejected Reich Peace Plan in 1922

Feared Treachery in War Referendum Proposal, U. S. State Department Reveals for 1st Time.

By the Associated Press.

The State Department has just disclosed how France rejected a German proposal, made in 1922, that European powers agree to take a popular vote before going to war.

The scheme would have operated for 30 years.

Although failure of the proposal was announced at the time, its details are contained in hitherto secret documents being published in the regular 15-year reports of the State Department.

Germany proposed that the United States initiate conversations about such an agreement. Under it, France, Great Britain, Italy and Germany would promise Washington not to resort to war against each other without a plebiscite.

France Queried First

Charles Evans Hughes, then Secretary of State, decided to submit the idea first to the French. He considered it unwise to approach other governments unless France treated the proposal seriously.

The formal French objection was that her constitution gave to Parliament the duty of making war, and acceptance of the German proposal would require a constitutional change.

But Ambassador Jusserand, carrying his instructions from Paris in hand, told Secretary Hughes the Germans couldn't be relied upon, that if they wanted to make war they could easily get a vote to that effect, and that they were looking for revenge against the French.

Hughes argued there was great power in "auto-suggestion" and if a nation determined to set itself toward peace and not war, that would be helpful. Furthermore, he said, the world was war-weary and the time was ripe to oppose war.

Jusserand resubmitted the proposal to Premier Poincaire of France, but the answer again was "no." The premier contended that "with the hatred which they (the Germans) were instilling in the youth by instruction in their schools, they could easily provide for a plebiscite whenever they wanted it."

Man Slashed, Robbed

George W. Kerns, 121 Eighth street northwest, was grabbed from behind, slashed in the back and robbed of $15 by two colored men, in the 700 block of L street northwest early yesterday. Kerns was treated at Freedmen's Hospital.

Japanese Hurl Fresh Troops At Hankow

Deny Chinese Claims of 'Greatest Victory Since Taierhchwang,' Vision Speedy Capture.

By the United Press.

Shanghai (Saturday), Sept. 10.—Japan threw 40,000 fresh troops into the drive on Hankow today and said that the provisional Chinese national capital will be taken by the end of this month.

Meantime, however, the Chinese claimed the "greatest victory since Taierhchwang" in a great battle near Kwangtsi, on the north bank of the Yangtze River below Hankow, in which thousands of Japanese were killed and 30 heavy guns and other military supplies captured.

Japanese denied the claim and foreign military attaches said that even if it is true it will have little effect on the final outcome of the great battle for Hankow in which the Chinese are being outmaneuvered.

The Japanese estimated Chinese dead in a week of fighting around Kwangtsi, "in which 19 Chinese divisions were routed," at 15,500, and said they took 1,200 prisoners and many munitions.

As the Japanese pressed forward along a dozen routes it was apparent that, in every battle, their superiority in the air, in long-range artillery and in tactics were such that the Chinese could hope only to inflict maximum casualties on them before abandoning the Hankow tricity area—traditional military heart of China.

The Japanese rapidly were completing plans for a new Chinese national government to be composed of the present provisional regimes in Peiping and Nanking and additional new sectional governments in Hankow and in Canton, if that great south China metropolis finally is taken.

Japanese newspapers have assigned more than 600 correspondents, photographers, radio operators and broadcasters and assistants to cover the fall of Hankow.

Japan Assures Germany of 'Moral Support'

Tokyo, Sept. 9, (AP).—Without any solicitation from her anti-communist ally, Japan has assured Germany of "moral support" in the German-Czech dispute, an informed source said today.

The German ambassador, Maj. Gen. Eugene Ott, saw Kensuke Horinouchi, vice minister of foreign affairs, today but did not ask for such assurances, the foreign office spokesman said.

He added "I do not think so" when asked whether Japan previously had assured Germany of support, but other informants said moral sympathy had been extended in return for similar expressions from Germany during Japan's dispute with Soviet Russia over the Siberian border.

Franco Throws All His Strength Into Ebro Line

Hendaye, France, Sept. 9 (AP).—Gen. Franco today hurled his available planes, ttanks and reinforcements into the Ebro River battle in an attempt to drive the loyalists back across the river to Catalolnia Province.

Both sides reported heavy losses in the six-day insurgent drive.

More than 100 insurgent planes constantly bombarded the loyalist lines, some 8 miles from the river, throughout the day.

Franco was anxious to smash the loyalist wedge into his flank before winter sets in.

French, Nazis Flaunt Slogans Across Rhine

Basel, Switzerland, Sept. 9 (AP).—France and Germany fought a war of signs today across the Rhine a few miles above Basel.

First the Nazis hoisted a huge sign on their bank of the river proclaiming "One Reich, one people, one fuehrer."

The French then countered on their side with an equally large sign lettered, "Liberty, equality, fraternity."

GUARANTEED RAINPROOF AND WINDPROOF

Regular $14.50
HOLLYWOOD SPORT
JACKET
$7.95

- SANFORIZED GABARDINE TOP AND CELANESE LINING
- GENUINE LEATHER INTERLINING THROUGHOUT GARMENT
- GUARANTEED DRY CLEANABLE
- GUARANTEED RAINPROOF AND WINDPROOF

Perfect for Golf—Riding—Hiking, Etc.

Made light and cut full for active sports wear—yet keeps you warm and dry when the weather's sloppy. Colors are tan, putty and navy; sizes, 36 to 48; saving amounts to $6.55!

SPORT CENTER
8TH & D STS. N.W.
Free Parking in Rear Doors Up 8th Street on Sloat's Lot!

Prince Georges, Lewis County, Held 'Close'

Sen. Tydings, Cheered by Reports, to Invade It Toda; yVictory Seen In Montgomer.

By Edward T. Folliard

The two Maryland counties bordering on the Capital—Montgomery and Prince Georges—offer an amazingly different political climate three days in davance of the Democratic senatorial primary.

Montgomery, according to Democratic politicians who rarely have been wrong in the past, will give an overwhelming vote to Senator Tydings.

Prince Georges has been expected all along to vote for Representative Lewis, the Roosevelt choice for Tydings' seat. The Tydings people long ago put it in Lewis' column, regarding it as hopeless territory. Now, however, something has happened. Tydings supporters say it is going to be "close," and Lewis' workers don't challenge the prediction very vehemently, although they do insist Lewis has the edge.

At any rate, Senator Tydings was so cheered by reports from Prince Georges that he selected it for the last outdoor speech of his campaign. He will address a rally today at 3 p. m. in the Capitol Heights Community Park.

The contrasting situations in Montgomery and Prince Georges emphasize a ponit that puts Maryland in a class by itself where the Administration's purge is concerned. Elsewhere, a purge may be able to fall back on a party organization. In Mrayland neither Tydings nor Lewis can lay claim to any State-wide organization.

The leaders of the Democratic organization ni Montgomery—those of the "Independent" faction as well as those of the "United" faction—are, for the most part, in favor of Tydings' nomination for a third term and are working for him.

Contrarily, Democratic leaders in Prince Georges are seeking to put over Lewis, although the organization itself has never openly indorsed him.

Tydings probably would have run a good race in Montgomery without organization support. The county, named after Gen. Richard Montgomery, is one of the most prosperous in the State. The prediminant voting group, located in Bethesda, Chevy Chase, Silver Spring and Takoma Park, is a middle-class, home-owning element that is inclined to be conservative.

Many Federal employes who live in this area are particularly grateful to Tydings for voting against the Administration's bill to reorganize the Government departments and establishments.

New Dealers in this Federal group will vote aginst Tydings because of that bit of recalcitrancy, among others.

The farm vote ouside of Montgomery's suburban area is expected to be split between Tydings and Lewis, and so is the so-called labor vote nearer the city.

Tydings' workers report widespread resentment over President Roosevelt's participation in the campaign on behalf of "Little Davey" Lewis.

The County Congress of the Democratic organization in Montgomery, made up of delegates from all voting districts, met in Rockville last February and indorsed Tydings and Lewis—Tydings for a third term in the Senate, Lewis for another term in the House. Montgomery is in the Sixth Congressional District, which Lewis has represented in the House, on and off, since 1910. It is the only county in that district which the Tydings' people claim with any confidence.

Having indorsed Tydings for the Senate and Lewis for the House, the County Congress never rescinded its action. Most of the delegates, the Tydings' people say, feel a showdown on the Neaw Deal should have been put off to 1940.

Mrs. Raymond Clapper, wife of the well-known newspaper commentator, and cochairman of the Lewis-for-Senator Club in Montgomery County, thinks that those who are predicting a Tydings' victory in the county simply do not know what is going on.

"Developments in the last 24 hours," Mrs. Clapper told The Post last night, "including desertions from the united Democratic organization to the Lewis ranks have turned the tide.

"Montgomery County safely can be put in the Lewis column. I feel that the attack by Senator Tydings on Postmistress Maude Toulson, of Salisbury, has aroused resentment among women voters. I feel that the Eastern Shore also will be found in the Lewis column."

In Prince Georges County, the "big three" of the Democratic organization are M. Hampton Magruder, of Upper Marlboro, Collector of Internal Revenue for the Maryland district; T. Howard Duckett, of Hyattsville, president of the Washington Suburban Sanitary Commission, and Lansdale G. Sasscer, of Upper Marlboro, president of the State Senate and candidate for Governor.

Magruder, after reports of New Deal pressure, came out for Lewis. Duckett also is out for Lewis. Sasscer, like three other candidates for Governor, has proclaimed a neutral position in the Senatorial race.

The Tydings people think it significant that there should be any doubt about Prince Georges going for Lewis—that there should be any talk about a "close" race. Here is one county that really ought to be nailed down for "Little Davey." The Democratic organization is one of the most compact in the State, and in the past it has been all-powerful. Not only that, but Prince Georges is the home county of Kent R. Mullikin, of Laurel, campaign manager for Lewis, and of Dr. H. C. "Curly" Byrd, of College Park, president of the University of Maryland, who is one of the big guns in the Lewis camp.

Nebertheless, there is persistent talk of a "revolt" against the organization and of a swing toward Tyrings. All that tmay be bunk, but Tydings hemself thinks enough of it to come to Capitol Heights today for a speech.

Robert McCullough, of Landover, campaign manager for Tydings in Prince Georges, declined last night to make any victory claims. He did however, say that there had been a "trend" toward Tydings in the last 10 days.

This McCullough said, was due largely to resentment over the action of Magruder, a Federal official, making war on Tydings.

In the post-primary convention, where the actual nomination will be made, Prince Georges will have seven votes, Montgomery six.

Faces Loss of Second Leg

Still smiling after being bedridden 11 years, Martha Geesling is awaiting the surgeon's knife. Injured in a landslide when she was nine years old, one leg had to be removed and now surgeons find it necessary to amputate the other. Unafraid of losing her diseased limbs, she told reporters she felt she would be able to get along with artificial ones. "They won't be like real ones," said the girl, "but I will be able to get around with them."

Pecora Denies Hines Dismissal, Uncertain About Indictment

Hines

Continued from Page 1.

fices of Joseph Shalleck, of defense counsel. It was in these offices, according to the testimony of George Weinberg, Schultz gangster, that he met Hines and paid him, and was introduced by him to Dodge.

Weinberg testified he believed Dodge was standing by a window. The rental agent provided a map to show there is no window in the waiting room of Mr. Shalleck, where the meeting is said to have taken place. The map was shown to the jury.

The delivery of Justice Pecora's opinion silenced a courtroom that was jammed to the straining point. Through it all, the defendant showed no sign of nervousness, but he bolted from the courtroom with unusual speed when the day's hearing ended. Mrs. Hines sat with eyes closed beside her three daughters-in-law, and as the Justice's voice intoned its rounded periods, her lips moved occasionally.

25 Witnesses to Testify

Shortly after the defense began to put in its testimony, Stryker let it be known that he would use about 25 witnesses, and expected his side of the case to take about two weeks. Former District Attorney William C. Dodge, accused by implication of being under Hines's influence in the protection of the policy racket, will be a witness and so will Magistrate Hulon Capshaw, also implicatde in the charges and now under suspension. Stryker said Hines was "ready and anxious" to take the stand.

In denying Stryker's motion for a dismissal, Justice Pecora commented upon his remarks of Thursday, during the argument of the motion, that it would have been better if Dewey had written a count into the indictment charging conspiracy to obstruct justice.

Those remarks should not be taken, he said, as criticism of the persons who drew a skilfully executed offense of conspiracy cannot be merged in greater offenses of felonies. Therefore, he said, he would have to sonsider the motion to strike out the conspiracy count apart from the other counts in the indictment.

Disputes Claim

Justice Pecora disputed Stryker's claim that this count should be dismissed because there is no evidence now before the court to show that the alleged conspiracy lasted u to May 24, 1936, or the required two years before Hines was accused of the crime. There is some evidence which, standing by itself, might justify the conclusion the conspiracy lasted past that date, he said. While some of the evidence seemed to him contradictory and inconsistent, nevertheless record had been built up, he said, which ought to be presented to the jury as judges of fact.

If the jury finds the evidence insufficient to show beyond a reasonable doubt that the conspiracy lasted after May 24, 1936, he said, it will be the jury's duty to acquit the defendant on that count.

As to Stryker's claim that the conspiracy alleged against Hines was not one to run a lottery, but was to bribe or intimidate judicial officers in furtherance of an extortion racket, Justice Pecora took note at two paragraphs in the indictment, setting forth that the minor conspiracy, as alleged to exist between Hines, Schultz, weinberg and others, was indeed to obstruct justice, and that this minor conspiracy was to aid in a larger one..

The argument of the defense that since Hines was not a principal in the lotteries racket, he could not be indicted on the felony counts was disputed by Justice Pecora as contrary to section 2 of the State penal law. This section sals that "a person concerned in the commission of a crime, whether he directly commits the act constituting the offense or aids and abets in its commission, and whether present or absent, and a person who directly counsels, commands, induces or procures another to commit a crime is the principal."

After Justice Pecora had disposed of the legal aspects of the case in favor of the prosecution and had directed the defense to bring on its case, Stryker produced several witnesses who proceeded to testify that Hines' signature on the check which Davis' sister said she got from Milton Bernard, accountant for the policy combination, to turn over to the Tammany leader, had been written in after the name of the third indorser of the document, Eddie Holly, described by the district attorney as a racetract tout for Hines.

Frequent Witnesses

The testimony of the witnesses also indicated that the transcript of the wire-tapping evidence purporting to show that Hines telephoned Davis for $500 could not have been written down accurately in the space of time offered by the Federal agent who took down the conversation.

It was 3:38 p. m. when the first defense witness took the stand. He was Haring, and he said that, in conjunction with his father, he had appeared in some 25 court cases. He had not been on the stand five minutes before he was superseded by Aubrey J. Drummond, a photographer.

When the witness had identified photographs of the check and of the wire-tapping transcript he had taken for the defense exhibits, of which there were 11, one for every two members of the jury and a single copy for the court and for the prosecution, paraphernalia was brought out.

That included a projection machine to show the $500 check in the form in which it came to the Continental Bank & Trust Co. Although the photostatic film did not disclase the back of the check, its depiction of the front revealed that the printed number 1590 had been supplanted by the penned number 4925.

The jurors filed past the machine, each one peeping in to see the display of the enlargement from the roll of film. Justice Pecora arose as if to come down and look, but must have decided against it. The prosecution inspected the instrument with obvious disdain.

A. W. Harkness Killed, Wife Hurt in Va. Crash

Crash

Continued from Page 1.

of the skull and internal injuries and remain unconscious hours after the accident.

Mrs. Hanback, 57, of 1912 H street northwest, wife of William B. Hanback, an attorney, suffered a skull fracture, but doctors thought she would recover. The Harknesses lived at Vienna, Va.

The automobile was reduced to a twisted mass of wreckage.

Harkness, who was 58, was a member of one of the oldest families in the District, and a life-long resident of the metropolitan area. He had been connected with the Geological Survey for 20 years and was widely known in Government circles.

He was a Mason and superintendent of the Vienna Presbyterian Church Sunday school. An undertaker left Vienna last night, officials were informed, to return his body to his home.

Surviving Harkness are his widow ond two children, William Harkness, of Vienna, and Mrs. Conrad Schearer, of Cherrydale.

4,450 Are Enrolled In Loudoun Schools

Special Dispatch to The Post.

Leesburg, Va., Sept. 9.—Loudoun County white schools opened yesterday with an estimated enrollment of 3,500. Colored schools opened the day before with an enrollment of 950.

Leesburg high and graded school had an enrollment of approximately 500. The high school department enrolled 180 pupils. A large number of these came from the closed high school departments of Waterford and Lucketts. Rev. Charles W. Caulkins, Baptist minister, conducted the opening devotional services at Leesburg.

$8,000 Subscribed For Great Mills Church

Special Dispatch to The Post.

Leonardtown, Md., Sept. 9.—About $8,000 has been subscribed for building a new church at Great Mills, to replace the one known as Holy Face Roman Catholic Church.

This amount was secured through the efforts of The Maryland Colonial Society. Plans have been drawn by Hubert Frohman, Washington architect, and work will begin in a few days with the expectation of completing the building early next summer.

Navy Doctor Drowned At Chefoo, China

Lieut. Benjamin W. Vitou, Medical Corps, United States Navy, was drowned at Chefoo, China, yesterday while on duty with destroyer division 15 of the Asiatic fleet, the Navy Department announced. He was 27.

A graduate of Creighton University Medical School, he was appointed to the Navy in 1937 and until last May was attached to the Naval Medical School here. He leaves his mother, Mrs. Jean M. Vitou, of Portland, Oreg.

Farmer Dies at Work

Martinsburg, W. Va., Sept. 9.—Services will be held tomorrow for John D. Felker, 81, prominent farmer, who dropped dead while plowing in a field at his home yesterday. Death was laid to a heart attack.

Tydings Quotes President Blast At Interference

Tydings

Continued from Page 1.

and on every farm, know the high impropriety of interference by the Federal Government in the purely local affairs of any State, and we are full conscious of the effective manner in which the people of this great State will at the polls show their resentment against such conduct.

"'Before we look into the soundness of the instructions given to the people of this State by these representatives at Washington, we have a right to demand that they show their credentials.'"

Following this quotation, Senator Tydings said:

"Now mark you, Mr. Lewis, I am quoting the very words used on a similar occasion by the very man whom you asked to come to Denton from outside to aid you in this e lection.

"I have quoted his exact words when the Federal Government attempted to invate and interfere in the elections of his home State of New York to show you, Mr. Lewis, that he is on my side and not your as to the rights of the people to decide their elections without interference."

To this Lewis retorted:

"Mr. Tydings, the President of the United States, who came to Maryland, not at my solicitation but of his own volition, has the right, when conditions warrant, to decide the difference between a conservative and a liberal, and in your heart you know he does.

"Mr. Tydings, the President of the United States is not an outsider to the people of Maryland. He is one of us . . ."

Repeats Slush Charges.

Lewis asked Tydings why he did not mention "the amount of outside cash that is flowing into your campaign coffers—the carpet bag money from the vested interests in New York and Delaware, Pennsylvania, and elsewhere."

The New Deal candidate attacked Tydings' statement that he had supported the "bone and sinew" of the New Deal legislative program. Five bills which the Senator listed, Lewis said, were passed in the Hoover administration. Editorial Research Reports, an impartial agency, he added, listed Tydings' voting record as 29 per cent for the New Deal.

Lewis quoted a lengthy statement from one Oscar L. Sprague, of Maryland, who claimed to have been on the Tydings pay roll early in the campaign.

Tells of "Fake" Telegram

Sprague recounted the circumstances that had preceded the Tydings newspaper advertisements seeking to link Lewis with communism and the C. I. O. It all began, he said, with a fake telegram which Earl Browder, secretary of the Communist Party, was alleged to have sent to William Green, president of the Federation of Labor, indorsing Lewis.

"The Browder-Green fake telegram climaxed my relations with the Tydings campaign," Sprague said.

"By this time it was plain to me that no one genuinely interested in the welfare of labor could conscientiously continue for the senator."

Lewis also called attention to anonymous letters that he said were mailed in plain envelopes from a Baltimore substation. The letters urged Tydings' re-election, he said, and assailed the New Deal. One read:

"Americans, you'll never have any real prosperity in the United States until the New Deal is thrown into the ash can and carted to the dump."

Senator Tydings said that Lewis had stated to the press on June 16 that he would not call for outside assistance in his primary contest but had violated his pledge when he invited Roosevelt to enter the State.

Charges Lewis Evades Issues

Reviewing what he labeled the "major issues" of the campaign, Tydings taunted Lewis for his refusal to discuss them. The issues, the Senator said, are the NRA, the Supreme Court reform bill and the Government reorganization measure.

Tydings defended his negative vote on each of the New Deal legislative proposals and touched briefly on the fair trade practices act.

The fair trade practices law, which was tacked on the 1938 District revenue act, prevented monopolies, Tydings asserted, whereas the NRA encouraged them.

The Democratic platform, he said, was oposed to all three New Deal measures that he voted against and Lewis voted for, and in the case of the NRA the Supreme Court upheld his view and even President Roosevelt said that the act had gone too far.

Says Lewis Evades Issues

Tydings asserted that Lewis had "refused to discuss the three great issues that should have been discussed in this campaign.

"Now, Mr. Lewis, you have created for yourself even a greater issue than these and I wish to ask you to tell the people of Maryland in the face of the four statements from the four Presidents which I have read, one of which statement is from President Roosevelt, how you can justify your invitation to have outside interference come into Maryland as proper thing in a Maryland primary election. . . .

"These are the real issues, my fellow-Marylanders, and I am confident upon them you will act decisively next Monday, Defenders Day. You will thunderously speak out to all America telling all our fellow-citizens in other States that the Maryland Free State is still free and well capable of choosing those who shall speak for her in the councils of the Nation."

Both Tydings and Lewis were in a whirlwind finish in their fight for Democratic nomination as the priary neared.

Record Vote Expected

Lewis, who has spoken on the radio almost daily for the last ten days, will speak again over Station WBAL at 8:30 o'clock tomorrow night and again Sunday night.

Tydings, who has spoken over the air only four times during the campaign, will make another major radio address Sunday night and conclude Monday morning with a final radio appeal.

Meanwhile, both candidates and their aides agreed that there will be a record vote in the primary contest in all parts of the State. The participation of President Roosevelt in the Senatorial tug of war, both camps agreed, will probably bring voters to the polls as never before.

The 1934 balloting was 52.7 per cent of the Democratic registration of 461,992. The present registration is believed to be more than 500,000.

While Tydings and Lewis were battling for Baltimore votes, their aides were speaking in their behalf in the city and elsewhere in Maryland.

Mrs. Raymond Clapper, of Chevy Chase, Md., spoke over the air from Baltimore in defense of Mrs. Maude Toulson, Salisbury postmistress, who was charged by the Senate Campaign Expenditures Committee, with improperly aiding Lewis.

At Frederick Owen E. Ryan, an American Legion official, attacked Tydings' claim of the World War veterans' support.

Cardinal Hayes Laid to Rest In Cathedral

Hayes

Continued from Page 1.

Sixty-ninth, "The Fighting Irish," now the 165th Regiment, moved up next, booming out the measured heartbreak of Chopin's funeral march.

Then came row upon row of white-surpliced altar boys and priests, brown-hassocked, black-cassocked, some bearded—Franciscans, Augustinians, Dominicans, Capuchins, Jesuits, Redemptorists, Passionists, Carmelites—their biretas atop their heads glistening in the pale September sun.

Next followed the purple-robed monsignori, the abbots, bishops, archbishops, the apostolic delegate, cardinals, ministers of the mass, Knights of Columbus, plumed and in field gray, and then the celebrant of the mass, George Cardinal Mundelein, of Chicago, his great scarlet robe held in train behind him.

Called Ambassador of Christ

The organ broke a hush that was like a sob in the half-dark of the cathedral as Cardinal Mundelein rose from his red-covered throne and prayed at the foot of the altar.

In the stillness of the consecration and communion an army bugle twice was lifted in the muted blasts of "Taps" in salute to a dead chaplain-general. The soldiers standing guard over the catafalque, which lay in the light of candles in the center aisle, crossed bayonets and stood at attention, and the bishops intoned an antiphon and a prayer:

"'. . . I am the resurrection and the life. He that believeth in me although he be dead shall live. . . .'"

The Most Rev. Joseph Francis Rummel, Archbishop of New Orleans, delivering the sermon, spoke of the cardinal as "the Ambassador of Christ, reverent and pious without pretense or ostentation, dignified and gracious without affectation or pride, gentle and courteous without compromise of principle or firmness."

'Too Much Smoke' Costs Driver $150 Or 60-Day Term

Gaham Greene, colored, 23, 317 Virginia avenue southeast, received proof of the adage "where there's smoke there must be fire" when he appeared in Police Court yesterday.

Greene plead not guilty to charges of driving on a suspended permit and failing to turn in his permit to the office of vehicles and traffic. These charges were placed against him after he was arrested on another count—permitting excessive smoke from the exhaust.

Judge Walter Casey ordered Greene to pay $100 or serve 30 days for driving without a permit and $50 or 30 days for failure to turn in his permit.

U.M.W. Nominates Lewis as Chief

The United Mine Workers have renominated John L. Lewis to serve as their president for another two-year term beginning next April.

The union, affiliated with the Committee for Industrial Organization, said Lewis, Philip Murray, vice president, and Thomas Kennedy, secretary-treasurer, were renominated without opposition. The election will be held December 13.

U. S. Awards Contract For Training Ship

The United States Maritime Commission yesterday awarded the contract for conversion of the S. S. Edgemoor into a training ship for the United States Maritime Service to the Bethlehem Shipbuilding Corporation for $1,098,000.

The Weather

Today's Sun and Tide Table

(Furnished by United States Department of Commerce, Coast and Geodetic Survey.)

	A.M.	P.M.
Sun rises.....5:44	High tide..6:07	2:36
Sun sets.....6:36	Low tide...1:44	2:57

Weather Conditions

U. S. Dept. of Agriculture, Weather Bureau, Washington, Friday, Sept. 9, 7:30 p. m.

Forecast for the District of Columbia—Fair, with slowly rising temperature Saturday; Sunday cloudy and somewhat warmer, probably showers; gentle east, shifting to southeast or south winds.

For Maryland—Fair with slowly rising temperature Saturday; Sunday cloudy, probably showers.

For Virginia—Fair with slowly rising temperature Saturday; Sunday cloudy and somewhat warmer, probably showers.

Conditions

The disturbance that was south of Nova Scotia Thursday night has moved slowly northeastward to southeastern Newfoundland. St. Johns, Newfoundland, 29.74 inches, and a broad trough extends thence south-southwestward to the vicinity of Bermuda. 64, Georges, 29.90 inches. Pressure is low also from Alaska southeastward to Alberta, Saskatchewan, and southern Manitoba and thence southward to northern Mexico and from Hudson Strait eastward to Iceland. Nome, Alaska, 29.62 inches; Resolution Island, Hudson Strait, 29.44 inches; Phoenix, Aris., 29.62 inches; Sioux City, Iowa, 29.72 inches, and Battleford, Saskatchewan, 29.80 inches. Pressure remains relatively low over the western and central Gulf of Mexico, Brownsville, Tex., 29.84 inches. High pressure prevails from Ontario and Quebec southward over the Atlantic States, the Appalachian region and the lake region, Doucet, Quebec, 30.42 inches, and over British Columbia, the North Pacific States and the northern Plateau region, Northhead, Wash., 30.18 inches. Showers have occurred from the northern Rocky Mountain region eastward to Minnesota, Wisconsin and western Michigan and thence southeastward to Georgia, Alabama and South Carolina. Temperature changes have been slight, as a rule.

Local Weather Report

Temperature—Midnight, 61; 2 a. m., 60; 4 a. m., 58; 6 a. m., 58; 8 a. m., 63; 10 a. m., 65; 12 noon, 68; 2 p. m., 70; 4 p. m., 70; 6 p. m., 67; 8 p. m., 64; 10 p. m., 60. Highest, 71. Lowest, 58.

Relative humidity—7:30 a. m., 60; 1:30 p. m., 46; 7:30 p. m., 48. Rainfall (7:30 p. m. to 7:30 p. m.), none. Hours of sunshine, 9.7. Per cent of possible sunshine, 76.

Departures From Normal

Accumulated excess of temperature since January 1, 1938, 744 degrees.

Excess of temperature since September 1, 1938, 3 degrees.

Accumulated deficiency of precipitation since January 1, 1938, 6.31 inches.

Deficiency of precipitation since September 1, 1938, .30 inch.

Temperatures and precipitation.

Temperatures and precipitation for 24 hours ended Friday, Sept. 9, 7:30 p. m.

	High. Fri.	Low. Fri. night.	Thur. 7:30 p.m.	Rainfall.
Washington, D. C.	71	57	66	....
Asheville, N. C.	70	64	62	....
Atlanta, Ga.	80	72	72	....
Atlantic City, N. J.	64	56	60	....
Baltimore, Md.	72	58	66	....
Birmingham, Ala.	92	74	80	0.12
Bismarck, N. Dak.	66	56	60	0.01
Boston, Mass.	62	74	56	....
Buffalo, N. Y.	64	50	60	....
Cheyenne, Wyo.	78	62	72	0.01
Chicago, Ill.	72	60	70	1.63
Cincinnati, Ohio	82	62	76	0.41
Cleveland, Ohio	68	56	66	....
Dallas, Tex.	96	78	94	....
Davenport, Iowa	92	68	86	....
Denver, Colo.	96	60	74	....
Des Moines, Iowa	96	72	92	....
Detroit, Mich.	68	54	62	....
Duluth, Minn.	54	50	54	1.35
El Paso, Tex.	86	66	84	....
Galveston, Tex.	90	78	84	....
Helena, Mont.	60	46	58	0.06
Huron, S. Dak.	84	64	84	....
Indianapolis, Ind.	80	66	82	....
Jacksonville, Fla.	88	72	80	....
Kansas City, Mo.	100	70	94	....
Little Rock, Ark.	96	74	92	....
Los Angeles, Calif.	76	62	72	....
Louisville, Ky.	88	70	82	....
Marquette, Mich.	58	46	58	....
Memphis, Tenn.	90	76	92	....
Miami, Fla.	86	80	82	....
Minneap.-St. Paul	70	60	68	0.83
Mobile, Ala.	90	76	84	0.24
New Orleans, La.	88	80	78	0.06
New York, N. Y.	66	52	58	....
North Platte, Nebr.	90	64	88	....
Omaha, Nebr.	96	72	90	....
Philadelphia, Pa.	68	54	58	....
Phoenix, Ariz.	106	72	104	....
Pittsburgh, Pa.	76	54	68	....
Portland, Me.	64	44	66	....
Portland, Oreg.	74	56	72	....
Rapid City, S. Dak.	84	62	64	0.60
St. Louis, Mo.	96	78	88	....
Salt Lake City, Utah	74	56	72	....
San Antonio, Tex.	94	72	92	....
San Diego, Calif.	72	64	70	....
San Francisco, Calif.	68	54	78	....
Santa Fe, N. Mex.	78	54	74	....
Savannah, Ga.	94	74	78	0.11
Seattle, Wash.	64	54	64	0.04
Springfield, Ill.	98	92	88	....
Tampa, Fla.	92	74	82	....
Vicksburg, Miss.	94	76	90	....

Thief Bamboozles Motormen in 2 More Holdups

It's an old trick, but evidently it still works.

Although he used the gag several times last week—and got away with it—a petty thief last night robbed two more conductors of 90 tokens and change.

The colored men first boarded a U street trolley at Seventh steret, handed the conductor, William E. Lewis, of 223 Twentieth street northeast, a badly written address, and asked the direction. While the conductor tried to make out the scribbling, the thief sliched 42 tokens.

The thief also bamboozled the conductor of a Florida avenue car at Seventh street. The victim was Cecil Torrence, of 510 E street northeast.

53 Nursing Students Take Pre-Test Training

Special Dispatch to The Post.

Charlottesville, Va., Sept. 9.—Fifty-three preliminary students, who will enter classes in the University of Virginia Hospital Nursing School on Monday, are in the midst of a week of orientation, which will prepare them for an introduction to the nursing arts. Tonight they were guests of honor at a "kid party," given by this year's freshman class.

Rev. Mr. DuffeyTranfers To Church at La Plata

Special Dispatch to The Post

Leonardtown, Md., Sept. 9.—Rev. James F. Duffy, former pastor of Little Flower Church at Great Mills, has been transferred to Sacred Heart Church, La Plata. Rev. S. J. Rudkte of Georgetown, D. C., former pastor of Holy Angels Church, has returned to take charge of St. Georges Church, at Valley Lee.

Stained Shirt Fails to Stir Maj. Brooke

Brooke

Continued from Page 1.

to how long Mrs. Brooke had been dead."

Drake said the major was asked if he had killed his wife with a golf club. "I didn't kill her with a golf club," Drake quoted the major as replying.

No Flat Denial Made

On cross-examination by the defense, Drake said he had not heard Brooke make a flat denial of the slaying.

Earlier, Prosecutor Hoyt Davis presented a series of witnesses in an effort to show that on the morning of the killing, Brooke drove rapidly along little-used roads.

After further presentation of physical evidence directly connected with the murder, the prosecution was expected to present witnesses to substantiate claims that Brooke was an habitual gambler and killed his wife for her insurance to cover gambling debts.

The defense, however, had intimated it would attack the Government case with allegations that Brooke had been the object of persecution by military authorities since the start of the case.

Backing Truck Kills Aged Winchester Man

Winchester, Va., Sept. 9.—Funeral services were conducted today for Morris DeHaven, 73, who was almost instantly killed when a truck struck him in an orchard owned by H. R. Kern, Winchester attorney.

The truck was driven by Lon Strother, and was moving in reverse, at the time.

WASHINGTON'S LARGEST EXCLUSIVE MEN'S STORE

LAST DAY

Advance Sales of SUITS, TOPCOATS and OVERCOATS END SATURDAY at 6 P. M.

VALUES $30.00 to $35.00, SAVE $6.25 to $11.25..... $23.75

VALUES $35.00 to $40.00, SAVE $5.25 to $10.25..... $29.75

VALUES $40.00 to $45.00, SAVE $5.25 to $10.25..... $34.75

VALUES $50.00 to $60.00, SAVE $10.25 to $20.25..... $39.75

VALUES $60.00 to $75.00 OVERCOATS $43.75

Charge it . . . PAY LATER

The Young Men's Shop

1319-21 F Street

ONLY 38 CENTS FOR A 2-LINE POST WANT AD

The Lowest Sunday Want Ad Rate in Washington

Washingtonians have found that the way to rent vacant rooms or apartments is to use Post want ads. They have learned that Post ads bring quick results at a minimum cost. Look over the list of drug stores. They all take Post want ads, at no extra charge for the convenience.

MODERN DRUG, 1300 11th St. N.W.
NOVELTY STORE, 1601 11th St. N.W.
SMOOT PHARMACY, 1545 New Jersey Ave. N.W.
WILLIAMS PHARMACY, 501 First Street S.W.
HAILSTORK PHARMACY, 722 Second Street S.W.
JOHNSON PHARMACY, 600 Third Street S.W.
KINGMAN PARK DRUG STORE, 1917 Bonning Road N.E.
GARFIELD PARK DRUG STORE, 311 Fifteenth Street S.E.
MATTHEWS PHARMACY, 1337 So. Capitol Street
IMPERIAL PHARMACY, 2634 P Street N.W.
STANDARD DRUG, 1748 Seventh Street N.W.
BUTER'S DRUG STORE, 1341 Columbia Road
PARK VIEW PHARMACY, Georgia Ave. and Park Road
O'DONNELL'S DRUG STORE, Wisconsin Ave. and P Street
THE DOLSON PHARMACY, 2000 First Street N.W.
THE CHEVY CHASE PHARMACY, 5510 Connecticut Avenue
ALASKA AVE. PHARMACY, 7806 Alaska Avenue
PAUL'S DRUG STORE, 901 Fourth Street S.W.

Or if you prefer, call NAtional 4200 and a trained Post Ad-taker will glady help you write your ad.

POST ADS BRING RESULTS FIRST BECAUSE THEY ARE READ FIRST

EDUCATIONAL

Columbia Technical Institute

TRADE COURSES

Radio—Engines—Prac. Elec. Air Cond. and Refrigeration

1319 F ST. MEt. 5626

Eve. Class—Send for Catalogue

EDUCATIONAL

Accountancy

Pace Courses: B. C. S. and M. C. S. Degrees. C. P. A. Preparation. Day and Evening Divisions; Coeducational

Send for 32nd Year Book.

BENJAMIN FRANKLIN UNIVERSITY

1100 16th Street, N. W. at L RE 2262

Special Short Practical Course

RADIO REPAIR AND SERVICING

Good Radio Technicians Are Always in Demand

Columbia "Tech" Institute

1319 F St. N.W. MEt. 5626

Eve. Class—Send for Catalogue

WASHINGTON COLLEGE of LAW

FALL TERM BEGINS SEPTEMBER 19

REGISTRATION THROUGH SEPT. 17

Catalog on Request

2000 G Street N.W. MEt. 4585

COLUMBUS UNIVERSITY

Evening Courses for Men and Women

SCHOOL OF LAW

Three-Year Course Leading to Degree of Bachelor of Laws
One-Year Course Leading to the Degree of Master of Laws or Master of Patent Law

1323 Eighteenth Street N.W. Telephone DEcatur 3443

SCHOOL OF ACCOUNTANCY

Walton Course

Three-Year Course Leading to Degree of Bachelor of Commercial Science
One-Year Course Leading to the Degree of Master of Commercial Science
C. P. A. Preparation

1323 Eighteenth Street N.W. Telephone DEcatur 3443

JUNIOR COLLEGE

The curricula lead to the title of Associate in Arts
The courses offered include English, foreign languages, science, social studies and Mathematics.
Single subjects may be taken.

1760 N Street N.W. Telephone NAtional 1492

FALL SEMESTER OPENS SEPTEMBER 19, 1938

EDUCATIONAL

THE SUTCH SCHOOL

FOR RESIDENT AND DAY PUPILS.

Opens Sept. 26. A select school for boys and girls from kindergarten through sixth grade. Small classes. Special attention given retarded children. Free local transportation.

MRS. HELEN D. SUTCH

(Teacher at THE SIDWELL FRIENDS SCHOOL, Washington, D. C., for the past 12 years), 112 BATTERY LANE, Battery Park, Bethesda, Md. Phone Wis. 4139.

EDUCATIONAL

Practical Training in Commercial

AIRCRAFT DRAFTING—START NOW!

Columbia "Tech" Institute

1319 F St. N.W. MEt. 5626

Day or Eve. Class—Send for Catalogue

Year-Round Traffic Safety Drive Urged

Commissioners' Advisory Committee Advocates Long-Range Policy to Halt Aut oFatalities.

By Howard F. Wentworth.

A continuing, year-round traffic safety campaign, laying particular stress on highway dangers just prior to the opening and closing of schools, was advocated yesterday by the Commissioners' advisory committee as it adopted final "long-range" plans for accident prevention.

Submitted to the Commissioners as a recommended solution to current and future traffic problems, the committee's report touched on all phases of safety—enforcement, education, engineering and playground improvements.

Ceaseless efforts to arouse public sentiment against highway carelessness and a permanent program to educate children and adults in safe and courteous habits was the committee's major proposal to curb traffic casualties.

The Commissioners were urged to seek establishment of a drivers' training school, sponsored by the Public School Board or other public organization, with adequate space and facilities to properly instruct both novice and experienced drivers in the rudiments of safety.

Seeks More Police

As part of a continuing educational program, the committee recommended contests of various kinds and the use of posters, radio and newspapers to spread safety propaganda. It called also upon all community agencies—civic and commercial—to aid in disseminating information.

Suggesting scientific methods of accident investigation and traffic control for the Police Department, the advisory group recommended special training for policemen and supported the efforts of Maj. Ernest W. Brown to secure additional officers.

The committee reserved definite recommendations as to the number of men to be added to the force, but said the subject would be given further study.

Although refraining also from including definite proposals for pedestrian control in its report, the committee cited the "large number" of fatalities among pedestrians and reiterated a former recommendation submitted to the Commissioners August 20. That recommendation read:

"That the present traffic and motor vehicle regulations of the District of Columbia relating to the rights and duties of pedestrians be amended so as to state more specifically the right and duties of pedestrians on the streets and highways and that proper penalties be prescribed for the violation of such regulations."

Stresses Fatalities

The committee said it was "unwilling to recommend the adoption of a policy of formal pedestrian control in the absence of an increase in the means for enforcing such a policy," but at the same time cited the following figures:

"That 79 pedestrians were killed in 1937 out of a total of 106 fatal accidents (or 75 per cent of the total); that 60 of the 79 pedestrians (or nearly 80 per cent of the total killed) were actually or technically at fault, and that of the total killed, 71 (or 67 per cent) were not children, but persons over the age of 14 and that 48 (or 46 per cent) kere over the age of 50."

At the suggestion of Maj. Brown, the committee included in its report a provision calling for the licensing of bicycles the same as motor vehicles. Striking at the negligent operation of bicycles by both children and adults, the committee contended that cycle riders should be governed by regulations.

More rigid methods of keeping a check on licensed motorists also was proposed by the group.

"Your committee," read the report, "recommends that re-examination of drivers be prescribed for cause such as involvement in serious accidents in which the driver was at fault, or where the driver is convicted of a major violation of the traffic regulations."

Larger Staff Urged

It was further voted to urge the Commissioners to seek an enlarged staff at the Department of Vehicles and Traffic for this work.

Under a separate heading of engineering, the report recommended:

Restriction of parking on streets adjacent to playgrounds "each day in the year, including Sundays and holidays."

A system of one-way traffic for all streets less than 28 feet wide.

That the hours for turning on and off street lights be made to conform with the regulations governing auto headlights—one-half hour before sunrise and one-half hour after sunset.

That a uniform system of streamlined street car loading platforms be adopted.

To afford greater protection to children, the committee advocated an improved and extended playground system and methods of establishing play yards on private property during summer vacation months.

Newspapers of the city were lauded by the safety group as "primarily responsible for any success that may have been accomplished by this committee."

Following adoption of the final report, Brig. Gen. Albert Cox, chairman, adjourned the committee until further notice.

The District again passed another day free from serious accidents, although a Chevy Chase (Md.) man was arrested in connection with an alleged hit-and-run accident near Cumberland and Wisconsin avenues in Maryland.

Harry J. Pirie, vice president and treasurer of the Washington Granite Monumental Co., was charged with reckless driving and failing to stop after his auto reportedly struck John Keegan, 56, of Bethesda.

Kegan was reported in a serious condition at Georgetown Hospital last night. Pirie was quoted as saying he felt a "bump" as he drove along, but didn't know he had struck anyone. He will appear before Justice A. B. Jennings at a hearing scheduled for October 5.

In Washington, 3-year-old Edna May Smith, colored, of 474 K street southwest, was struck near her home. She received only slight injuries.

Tar Injures Worker

A rolling 50-gallon drum of tar yesterday fractured the foot of WPA Worker Benjamin F. Kelly, 23, colored, of 709 Second street northeast, while he was working at Bolling Field. He was treated at Casualty Hospital.

Two Die in Wisconsin Railroad Wreck Caused by Washout

A culvert washout two miles east of Hudson, Wis., hurtled this passenger train of the Northwestern lines into a ditch. Two persons were killed and 10 injured. Those fatally injured were the engineer and a news agent who was riding in the first coach.

Real Wound Spoils Drama of The Old West

Louis Sparks, 30, 4448 Reservoir road northwest, escaped with a slight wound yesterday when he was shot in the shoulder with a .45-caliber bullet.

Police said the bullet was fired accidentally by Christopher Hopwood, 59, 5186 Fulton street northwest, who was explaining how to shoot by fanning the pistol's hammer, in a filling station at 3601 M street northwest.

Sparks was treated at Georgetwon Hospital. Police released Hopwood after witnesses said the shooting was accidental.

Colored Man Is Held On Lottery Charge

Maryland William Banks, colored, 46, 1314 Ninth street northwest, was held for the grand jury yesterday by U. S. Commissioner Needham C. Turnage, on charges of possessing numbers slips and operating a lottery.

Banks was seized by the police vice squad in the 700 block of O street northwest.

Coroner Clears Doctors in Death Of Crash Victim

Lafayette Vandiver, colored, 22, of 1732 Seventh street northwest, who died after being discharged from Casualty Hospital September 1, following an automobile accident, died of his own negligence, Acting Coroner Barry I. Anderson decided after a hearing yesterday at Upper Marlboro, Md. Officer Thomas Ferrell, of State police, said Vandiver died soon after two hospital physicians had declared him "just drunk."

Drs. James I. Boyd and James G. Sasscer, who performed an autopsy, said the man died of a punctured right lung, caused by two broken ribs. Ferrell said he found Vandiver unconscious beside the Brandywine road at Aquasco, Md., and took him to a physician, who advised the injured man be taken to a hospital.

He testified Casualty physicians said Vandiver was only drunk, but the man died on the way to the Marlboro Jail. He said the Casualty physicians told him it would be all right to lock Vandiver up.

Thief Gets Violin And Jewelry

A daylight robber yesterday entered a home and included a valuable violin in his loot.

Miss Mathilde Rochon, 5543 Twenty-ninth street northwest, reported to police her home had been entered by way of a downstairs screened window and approximately $250 in valuables was taken.

Included in the loot, besides the violin were a platinum brooch and two pearl rings. Much more valuable jewelry was left on a dresser in the home.

What's Going On and Where

Meetings.

American Association for the Study of Neoplastic Diseases, Mayflower Hotel, 10 a. m.

WOODWARD & LOTHROP
10TH 11TH F AND G STREETS — PHONE DISTRICT 5300

Artcraft presents Cherie

An exciting new French pinky beige—bound to be the rage—

College girls — career girls — style-wise women—choose this exciting new shade—in your glamour hose, Artcraft. "Cherie" blends artfully with any costume, color or complexion type. Wear it right through the Winter for "eternal" chic.

Whiff Chiffon.....$1.65 Pair
Town Chiffon.....$1.35 Pair
Budget Chiffon.....$1 Pair

HOSIERY, AISLE 19, FIRST FLOOR

WOODWARD & LOTHROP
10TH 11TH F AND G STREETS — PHONE DISTRICT 5300

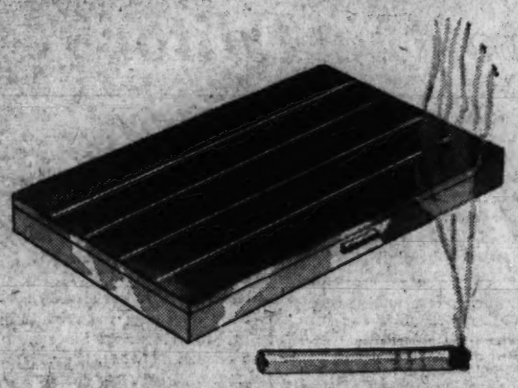

Unusually Smart—Unusually Low Priced

Cigarette Cases

Made to sell for $2 to $4 $1

These cases are perfectly lovely in their simplicity of design—gold-plated with brilliant, subtly colored or black enamel finish—and remarkably low priced only because they are discontinued numbers. Treat yourself and "hide away" a few for gifts.

GIFTS, AISLE 14, FIRST FLOOR

WOODWARD & LOTHROP
10TH 11TH F AND G STREETS — PHONE DISTRICT 5300

Convenient carry-all for students and business people

Slide-Fastened Brief Cases

economically low priced

Sturdy, smart looking top-grain cowhide cases with disappearing handles, if you like to slip them under-arm. Reinforced steel edges keep them in excellent shape and the three separate pockets inside are very handy. An exceptionally low price for a good-looking, Talon-fastened brief case..... $3.95

Others up to $25

LUGGAGE, FOURTH FLOOR

WOODWARD & LOTHROP
10TH 11TH F AND G STREETS — PHONE DISTRICT 5300

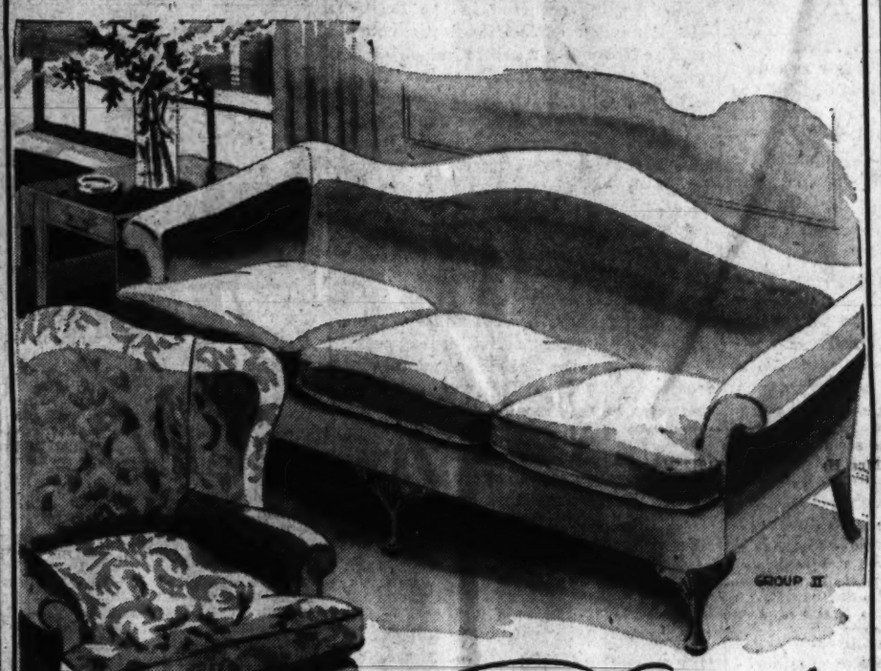

Semi-Annual Savings

Chairs and Sofas

By Tomlinson—Makers of Beautiful Williamsburg Galleries Furniture

20% to 33⅓% Off

Select from thirty-one types of chairs and eighteen types of sofas, in a choice of over two hundred and fifty handsome fabrics. Colors include red, blue, yellow, green, gold, lavender, peach, rose and mauve. All styles may be had in all fabrics with the price of the fabric you choose the determining factor in the price of the finished piece.

Group One: Moss filling, sprng-seat cushions. **14 Styles of Chairs** in variations of wing, barrel and lounge styles. **$39.95, $45, $52.50, $59.50, $69.50.**

8 Styles of Sofas at the following prices: **$89.50, $99.50, $109.50, $125, $149.50.** Remember, the above prices are determined by the fabric you select.

Group Two: Hair filling, with down-filled seat cushions. **17 Styles of Chairs** in variations of wing, barrel, and lounge styles. **$56.50, $62.50, $72.50, $82.50.**

10 Styles of Sofas at the following prices: **$129.50, $145, $165, $185.** Remember, all styles can be had at all prices; the fabric you select determines the price.

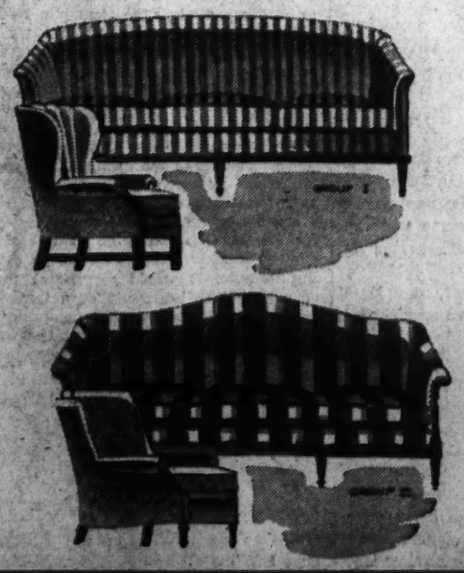

FURNITURE, SIXTH FLOOR

WOODWARD & LOTHROP
10TH 11TH F AND G STREETS — PHONE DISTRICT 5300

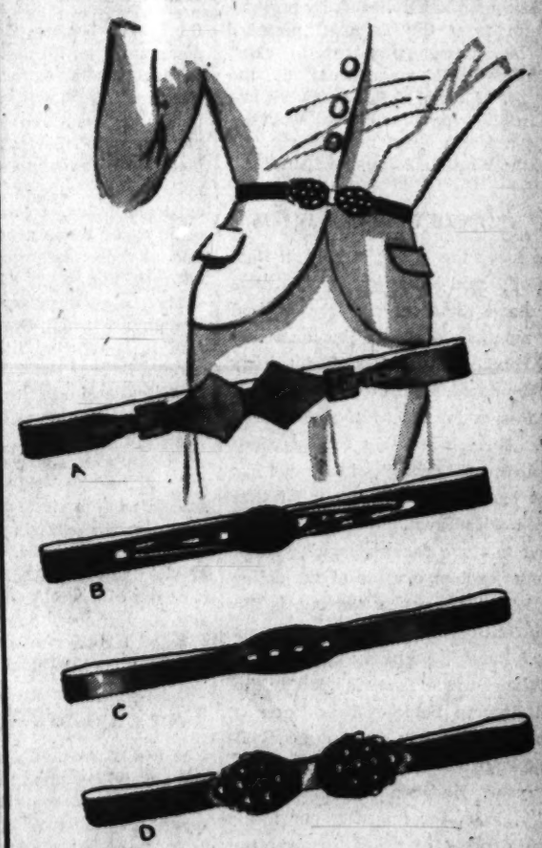

Belts

Halos about your waist to create a slim, trim waist

Put an inch or more belt around your waist and it seemingly takes off inches—and gives you that lovely wasp-waist effect, so important this year. Featured:

A. Double Buckle Belt, smooth leather in black, spice or wine..... $3.50

B. Shiny Patent Trim on Suede. Black or brown. $2

C. Oblong Buckle Belt, smooth leather in black or spice..... $1.50

D. Feather-design Trim, black suede with silver or gilt trim..... $4

LEATHER GOODS, AISLE 10, FIRST FLOOR

ESTATE SALE
Household Effects
At Public Auction
SLOAN'S
715 13th St.
TODAY—10 A. M.

The Washington Post

Registered in U. S. Patent Office.

An Independent Newspaper.
(Published every day in the year.)

Eugene Meyer, Publisher.
Floyd R. Harrison, Comptroller.

The Associated Press is entitled exclusively to use for republication of all news dispatches credited to it or not otherwise credited in this paper and local news of spontaneous origin published herein. Rights of republication of all other matter herein are also reserved.

New York Office.....270 Madison Avenue
Chicago Office.....360 North Michigan Avenue

DELIVERED IN WASHINGTON
Daily, Sunday, 1 yr., $7.80|Daily, Sunday, 1 week..15c
Daily only, 1 yr. .... 6.30|Daily only, 1 week...10c
Sunday only, 1 yr. .. 2.60|Sunday only, per copy.. 5c

BY MAIL—MARYLAND, VIRGINIA, WEST VIRGINIA AND NORTH CAROLINA

Daily and Sunday	Sunday Only	Daily Only
One year....$9.00	One year....$4.00	One year....$6.00
Six months.. 4.50	Six months... 2.00	Six months.. 3.50
One month .. 85c	One month .. 40c	One month.. 60c

OTHER STATES, MEXICO AND CANADA

Daily and Sunday	Sunday Only	Daily Only
One year..$11.00	One year..$4.50	One year..$7.50
Six months.. 6.00	Six months.. 2.50	Six months.. 4.00
One month .. 1.00	One month .. 45c	One month .. 70c

All Subscriptions by Mail Payable in Advance.

Entered at the Postoffice, Washington, D. C., as second-class mail matter.

TELEPHONE NATIONAL 4300.

Saturday, September 10, 1938.

Missing The Point

Due to threats of prosecution voiced by Senator Sheppard of the Campaign Expenditures Committee, the Workers Alliance has relinquished its plan to raise a $50,000 campaign fund by soliciting contributions from WPA workers. David Lasser, head of the organization, nevertheless bitterly criticizes the committee for its interference. Apparently he cannot understand why an organization of Federal employes should not finance a political campaign as readily as any private group.

Evidently it does not occur to Mr. Lasser that in the WPA are workers whose opinions may diverge widely from those he holds, who may not test "progressives" by his arbitrary standards, who may hold political views not governed solely by considerations of self-interest. Certainly there is no evidence that Mr. Lasser realizes the social menace of an organization of Government relief workers whose major purpose would be to support representatives who promise them ever-increasing benefits from the Treasury.

As individuals the unemployed and WPA workers have full liberty to express their views and, under the protection of a secret ballot, to vote for the candidate of their personal choice. If they were treated as a regimented group, marshaled in the interest of a cause which they might not approve and assessed to further a program imposed upon them, they would cease to be free agents and become victims of the worst kind of political exploitation.

Mr. Lasser deceives himself if he believes that his policies help to protect the unemployed in the exercise of their rights of citizenship. Senator Sheppard has done infinitely more than the head of the Workers Alliance to safeguard the rights of the underprivileged, by protecting them from the financial pressure which Mr. Lasser proposed to exert through political assessments of the Nazi type. As the *Nation* shrewdly observes in its current issue, "not cool reason but a warm heart made the president of the Workers Alliance what he is."

Gold Flows Here Again

Once more the dollar is held in high esteem and gold is flowing in great volume toward this country. For a good many months, domestic business reverses, coupled with unfounded rumors of further devaluation of the dollar, led to the loss of large amounts of foreign capital. But since early July anxiety over political disturbances in Europe has brought back much of the capital that had been withdrawn.

Added to these factors, making for a rise in the exchange value of the dollar in relation to the pound sterling, is the large current excess of exports from this country. Indeed, the heavy merchandise trade balance in our favor is cited by the Federal Reserve Bank of New York in its September review as the principal cause of large accessions of gold during the past year. Between September, 1937, and July, 1938, for instance, our merchandise exports exceeded imports by more than $1,000,000,000, more than offsetting the effect of foreign withdrawals of capital during part of this time.

Now that frightened capital is being sent here again for safekeeping, the large volume of gold imports has once more become a topic for discussion. Since the end of July about $145,000,000 of gold has been received or is on its way from London alone. And Japan, of course, has for months been sending large sums in gold to pay for necessary imports.

These accessions are giving rise to renewed speculation regarding the possibility that gold imports may eventually have to be sterilized once more. Moreover, they have the unfortunate effect of accentuating the existing maldistribution of gold and creating fresh disorders in world currencies and world trade.

Unfortunately, since a large part of the trouble is caused by political disorders, there is nothing that can be done to establish healthier and more normal trading relations until a return of political sanity re-establishes the conditions that make possible stable currencies and orderly financial relationships among nations.

The Grip Tightens

There is a distinct darkening of the shadows over Czechoslovakia this week-end. The internal difficulties of the little republic are intensified by the formation of a united front, under Sudeten leadership, among the various minority groups. The external pressure becomes stronger with Italy's semiofficial warning to Prague, urging that government to back down.

Of these two developments the former seems the more serious. At a moment when internal unity is absolutely essential from the Czech viewpoint the representatives of Magyar, Polish and even Slovak parties are meeting together under the slogan of "all folk groups united against Prague." The development can scarcely fail to weaken the resistance with which President Benes and Premier Hodza, the one a Czech, the other a Slovak, have heretofore resolutely faced the tremendous German pressure.

Co-operation between the minority groups at this stage indicates that their leaders are willing to assist in a breakdown of the integrity of Czechoslovakia as heretofore constituted. But, from the viewpoint of Prague, the movement has still more serious aspects. Neither the large Magyar minority nor the much smaller Polish group would be joining with the Sudeten Germans unless both the Budapest and Warsaw governments were willing to see such action taken. So there is clear indication that both Hungary and Poland accept the disruptive tactics of Berlin, if they are not actually favorable to them.

On top of what the Germans can regard as the benevolent neutrality of these two nations comes the outspoken support given to Berlin from Rome. *Informazione Diplomatica*, a mouthpiece of the Italian Foreign Office, forecasts "a great crisis" if the Czechs fail to accept Henlein's sweeping Karlsbad demands to which Italy for the first time now gives formal approval. Simulaneously inspired editorials blame the Czechs for their continued struggle against the ruthless German grip.

Confronted with this concentration of pressure the Czech leaders must now inevitably review their assets. They have, in the event of war, their alliance with France and Russia, and rather less reliable assurance of support from Yugoslavia and Rumania. They have also a strong degree of British sympathy, but as yet no definite assurance of aid from this quarter. Without some British guarantee it is increasingly doubtful that the Czech leaders will counsel the desperate gamble of military resistance, particularly since Rumania is the only friendly country with territory contiguous to their own.

The problem is the more disheartening for Prague because it is so clear that if disaster comes its first symptom will be in the form of civil war. An open minorities revolt, in which prompt German intervention could be taken for granted, would be the sign that Hitler had finally made up his mind to strike. Such a revolt would superficially obscure the existence of German aggression, and could easily be an excuse for any uncertain ally of Czechoslovakia to delay or withhold aid.

The pressures for capitulation in Prague are thus seen to be enormous. And it is clearly Hitler's technique to maintain those pressures, at the highest possible tension, in the hope and expectation that the harassed Czechs will cave in before them.

History shows no parallel to this protracted threat of war employed for the calculated coercion of a little nation whose crime consists in its devotion to the democratic ideal. Nor is the irony of the picture lessened by the fact that it occurs in a world where, just a decade ago, all the great powers solemnly covenanted together to renounce war as an instrument of national policy.

The President's Son

It would be unpleasant to think that there could be, among the many political critics of Mr. Roosevelt, any so bitter or vengeful as to deny him the utmost sympathy as he hastens to the bedside of his eldest son.

To say this is not, of course, to put any alarming interpretation on the rather vague and scanty information which has been made public concerning the illness of James Roosevelt. Recourse to surgery in such cases, although perhaps less common now than formerly, is by no means rare. The fact that the surgeons will permit several days to elapse between the decision to operate and the actual operation would seem to be an encouraging sign.

Nevertheless, the President, at a time of great international tension and at the height of a primary campaign in which his policies are deeply involved, has determined to make the long journey to Minnesota. The fact testifies to the depth of his concern.

No American President has ever found his job an easy one and Mr. Roosevelt's burdens have been in some ways more grievous than those of any of his predecessors. Certainly he has found them none the lighter recently for having lost temporarily the help of a devoted son who is also his efficient confidential secretary.

Every decent citizen, of whatever political persuasion, will unite in wishing for the Roosevelt family a speedy relief from their anxiety and for James Roosevelt himself a rapid and permanent recovery from his illness.

Relief And Elections

At the end of August the number of WPA relief workers reached a record figure of 3,066,953 persons—a slight increase over the preceding week and over the previous high point of February, 1936. The size of this large army of relief workers seems all the greater in view of the fact that total outlays reached a peak of nearly $259,000,000 in July. Moreover, these figures do not include unemployment insurance payments.

Nothing illustrates more strikingly the erratic and seemingly planless policy followed by the Federal and associated relief organizations than their failure to make allowance for seasonal factors and fluctuations in business activity. Undoubtedly conditions are still bad and the total volume of unemployment is appallingly large. Nevertheless, it seems strange that the numbers dependent upon public relief should be steadily rising while business is growing better. In its latest report the Federal Reserve Board states that industrial activity increased in July and rose somewhat further in the first three weeks of August. Other and later reports from private sources likewise present a much brighter picture of the business outlook.

The discrepancy between the trend of the relief roll and the movement of trade and production indices is, however, an old story. Last year between June and October the estimated drop in the number of those benefiting directly or as dependents of beneficiaries from relief outlays and emergency employment amounted to 2,648,000. Yet during this period a sharp decline occurred in the Reserve Board's index of industrial production, and by November a severe industrial recession was admitted to be under way.

On the other hand, in the summer of 1936, when business was on the upgrade, and optimism regarding the future strong, the roll of relief recipients and dependents rose from a low point for the year of 17,900,000 in July to over 19,000,000 in October.

Mr. Hopkins probably thinking of the millions of idle whom he desires to help, has been quite consistent in his pleas for more money, however planless his subsequent spending activities may seem. It is likewise true that other Federal and local agencies could find worthy causes upon which to expend enlarged appropriations. Spending plans, however, have to be adapted to a nation's spending capacity, for the sake of the destitute as well as for the general welfare.

For that reason it is imperative that retrenchment in relief outlays should be attempted when improved conditions make it possible to effect savings with least suffering. So far, attempts at retrenchment have not been related to changes in business activity. Instead outlays have shown a tendency to fluctuate in accordance with the political fortunes and necessities of the Administration.

The minority members of the House Committee on Appropriations pointed out last spring that over a period of five years the number of persons in relief households had risen during the summer months in elections years while normal seasonal declines in these months occurred only in non-election years. Evidence to support this charge is taken from estimates furnished the committee by Mr. Hopkins himself. Such evidence naturally aroused the suspicions of political opponents of the Administration. If Mr. Hopkins or any other responsible spokesman has a satisfactory explanation to offer for the consistent summer bulge in relief rolls during election years, now is the time to come forward with it.

Manager Mortality

From the Hartford Courant.

The average person, accustomed to think of a man's work as having a certain amount of security, is generally surprised by the turnover among those holding important athletic positions. Players are, of course, mercurial performers, since their ability depends upon physical condition, which is by no means constant. Consequently it does not seem unreasonable that players should be frequently dropping from the scene as new ones appear. There seems to be less reason, however, for the frequent replacement of coaches and managers, who are often the first to be dropped when the team is not doing as well as is desired.

Owners of baseball teams are, of course, out to pack the customers in, and, since attendance varies noticeably with the performance of the team, they are willing to take any step needed to keep a team at its best. Furthermore, there are often special circumstances that cause the dismissal of managers. Yet when managerships become as insecure as the position of football coaches, so that every manager must have a weather eye out for another job when he is released, the quality of their work is bound to decrease. Furthermore, it would seem that frequent changes in the leadership of a team would lower morale. Perhaps the owners err when they believe that the fans want to see a few scalps sacrificed when a team begins to fail.

Then there's the sad case of the man who spent the summer in a trailer and came home and got lost in the living room.

A Tokyo historian says all Japanese are of divine descent. The descent has been long and rapid.

Thar's Gold In Them Thar Hills

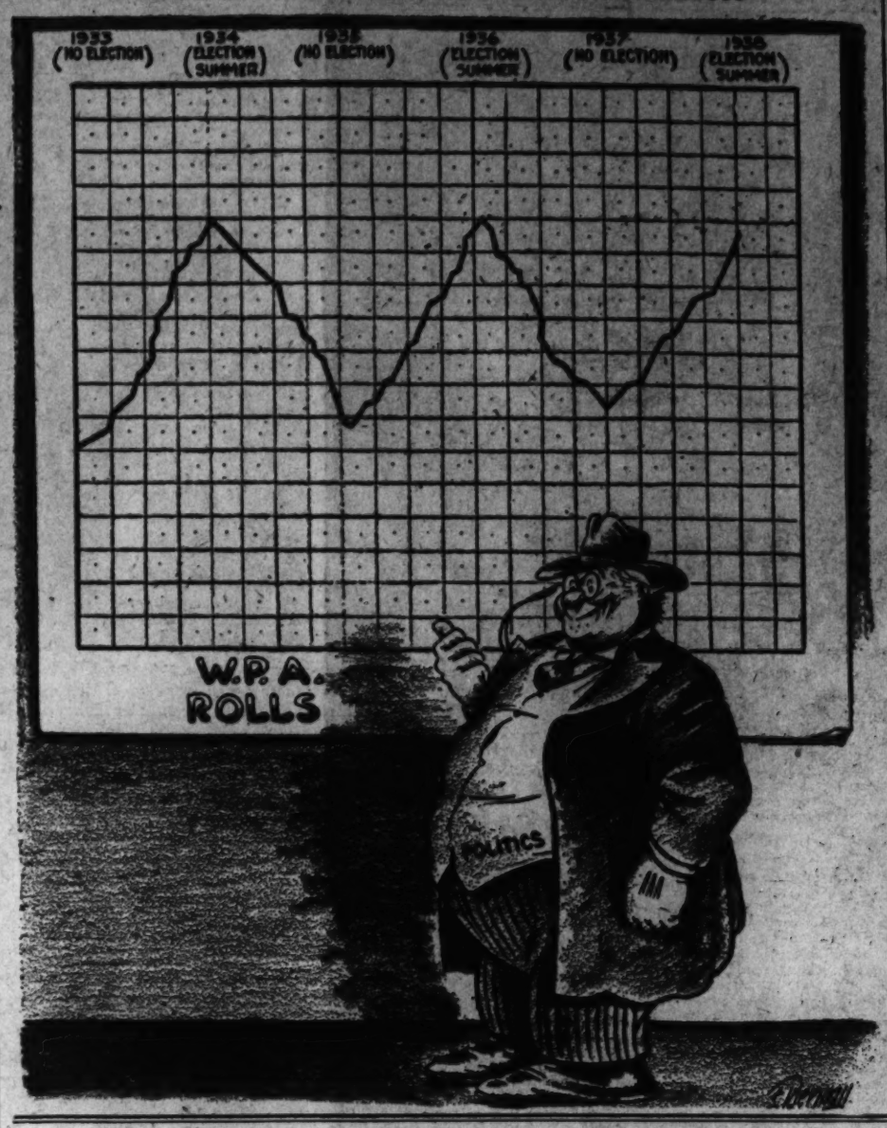

Letters to the Editor

All communications must carry the writer's name and address, though pen names are permitted at the Editor's discretion. In fairness to other correspondents, brevity is requested. Letters are subject to condensation.

The Ragweed Nuisance

To the Editor of The Post—Sir: Cannot something be done to remove the obnoxious ragweed from our roadsides, city and Federal property? These weeds have attained a height of 6 and 7 feet, causing thousands of District residents and taxpayers to weep and moan from hay fever, 90 per cent of which is caused by this same weed.

I have called the Public Health doctor and he says no money is available for that; I have called the City and the Park Commission and they pass the buck to each other.

Could not the PWA and those drawing relief be put to work to improve this condition? If you will drive out Foxhall road from Conduit to Reservoir road, and out Reservoir road to Conduit, you will see and feel the pollen from this weed.

If this distressing condition could be brought to the attention of the proper authority by your paper, I feel everyone would be a better boosters for The Washington Post.

From a hay fever sufferer who is in distress. J. H. PARKER.

Washington, Sept. 6.

Railroads and Wages

To the Editor of The Post—Sir: The letter from A. F. Whitney, of the Railroad Brotherhoods, to Roger Babson is so preposterous I can't help commenting on it. This document outshines the best or worst, of Administration blasters. Extended to diplomacy it would afford a flagrant example of how wars get started.

"We are supporting the President's program," says Whitney. He hardly needs to say so. His utterances indicate he thinks exactly about the railroads as Roosevelt about the utilities, with results that hold equal promise—of inflating the debt and greasing the hole until hopes of getting out of it become a bizarre pipe dream.

With new financing dormant for years Whitney seems to be scaring up bogies. About banker and Wall Street control of railroads. Who'd want 'em?

The writer once did well as a switchman on the Santa Fe when wages were much lower. He's an advocate of high wages—both when drawing and paying them, and believes in them. But they must be adjusted to conditions. Failure to recognize this is not liberalism or advancement, but bad backsliding.

Mr. Whitney may not know it but there is opposition to his policies within his own ranks; I know that from letters received from old pals. I also believe the highest paid labor represents the most intelligent, but if Whitney's utterances were taken as representative a revision of this opinion would be necessary.

E. G. BARR.

Washington, Sept. 5.

'Back to Normalcy'

To the Editor of The Post—Sir: September 15 is the date when the great staff of the Interior Department goes off its self-imposed daylight saving time and goes back to normalcy. Will The Post kindly announce this date as our "coming out," after which we will be "at home" to the rest of Washington, socially speaking, and keep popular hours.

Also, many employes wish to express thanks that 7 months out of 12 they are on regular schedule and do as those around them do. Aside from this, everything is fine.

"REGULAR" GUY.

Washington, Sept. 7.

The Political Pot

To the Editor of The Post—Sir: Capt. John Francis Farrell, in The Post of September 6, asks how Senator Tydings voted on certain bills. The vital question is not how he voted, but if he voted as his conscience dictated?

As a matter of fact, both Senator Tydings and his opponent, Lewis, voted aginst the bonus bill, and the President vetoed it. Capt. John also says, "Tydings is no bargain."

How we differ in our opinions! Now, judging from the fact that Senator Tydings is not a "yes man" nor a "rubber stamp," but evidently has a mind and a conscience of his own, it seems to me that he really is a bargain and a credit to the Free State. CAPT. CHAS. H. COE.

Washington, Sept. 6.

To the Editor of The Post—Sir: Linn A. E. Gale can find more bugaboos in a vacuum than a New Deal spellbinder running for office on a promise of "everything for everybody—except the royalists."

Poor old organized wealth, with its tools, bludgeons and snapped fingers! The forgers of our fetters! These toothless emasculated forces come in for a crack on their injured snout from the stout iron rod. Allusions to mandates always give me a laugh anyhow—made by what Mr. Roosevelt in his saltier speeches dubs "persons of intelligence," called by others the "great bulk of dumb voters."

Well, we've been treated to a touch or two of what America would be like dominated by the New Deal. I allude to the ten million (average) unemployed under the great dispensation. This is with the moneyed interests under thumb—suppressed, not active.

The Deal, having tried everything else, and failed, I suggest the "betrayers" be "driven out" 100 per cent; the New Deal substituted 100 per cent in place. Here's the process: Just take over a capitalist's plant; kick him and coterie into the outer darkness. Erect a Government building nearby. Leave room for vast expansion, of course. Then let bureaucracy run everything from that vantage point, with tips from the Executive now and then. Why center all the bureaucracy in Washington? Is that democratic?

Then, as the plant shrinks, bureaucracy will grow. The loss will be "absorbed." There you have the end of unemployment. It's a wonder no one ever thought of this system of bigger and better deficits.

The Reds would like it—and vote New Deal just like they did last time. The handouts now being doled, you see, are not driving us toward ruin fast enough. D. K. M.

Mount Rainier, Md., Aug. 29.

To the Editor of The Post—Sir: Mr. Lindley comes within one short step of defining the issue injected by the Administration's purge tactics. Shall any one man, however wise and good, have the sole power to decide in considerable detail the policies of the Democratic Party?

This sort of issue has been frequently popping up, in one form or another, during the past six years. Mr. Roosevelt has frequently attempted to conceal it by asserting that the objectors are opposing his social objectives. Similarly, opponents of New Deal objectives have hidden their opposition beneath attacks on this desire for one-man control. Mr. Roosevelt has been far more adept in these tactics than his opponents.

The voter is confronted with having to choose between desirable social objectives, accompanied by concentration of power, and refusal to delegate such power at a real risk of delay, even surrender, of the social objectives of the New Deal.

Is blind worship of Mr. Roosevelt's judgment necessarily an integral part of the New Deal?

A THINKING MAN.

Washington, Sept. 5.

It Is to Shrug

To the Editor of The Post—Sir: Well drummed into reading the article of Westbrook Pegler of yesterday, "The Pegler Policy," I venture to give here the "European" feeling about America and Americans.

Has it ever occurred to Mr. Pegler to wonder whether this country is at fault for alienating the friendship of European countries? Since he is crude enough to write, "Hell With Them," I will be frank enough to tell him that his article prompted the well-known shrug of shoulders.

You Americans know nothing or very little of moral values. Don't fool yourself. You proved to be a rotten friend of European nations after the war when you withdrew from them, from the Treaty of Peace and from the League of Nations in order to keep your hand free to make commercial bargains later on. Your trade agreements have no other aim but to open the road for financial profits in case of conflicts, placing you and your hated gold as No. 1 provider for those that you have set against each other by your withdrawal.

You failed to take the honorable role of balancing moral power in the affairs of the world and you are surprised at the result. Unless you change your policy, you will have the same end as all materialists—decay, and in the meantime no friends. A EUROPEAN.

Washington, Sept. 6.

Cleveland's G. H. A.

To the Editor of The Post—Sir: Having read the many articles and editorials in your paper regarding the G. H. A. and its fight with the District Academy and the A. M. A., it is evident that you have a keen insight into the situation. Your editorial comments were most timely and convincing that the G. H. A. idea is the solution of the medical problem for the people in the lower income bracket.

You might be interested in putting before your readers a similar case of injustice on the part of the Cleveland Academy of Medicine and the A. M. A. that occurred in 1937.

There is an association here organized in February, 1935, called the National Health Service Association, a non-profit Ohio Corporation, that is furnishing both medical care and hospitalization to those in the lower income bracket for $1 per month per person and which has done a remarkable work.

The formation of the organization was a philanthropic gesture on the part of Mr. George B. Durell, financier and chairman of the board of the American Fork & Hoe Co., primarily as an experiment. It has proven a successful work and its membership has grown by its record of performance.

At its inception it employed A. M. A. doctors, and as long as the membership was small, the Cleveland Academy of Medicine paid no attention to its activities. But as the membership increased, they took notice resulting in threatened explusion of its doctors from the District Academy and the A. M. A. unless they withdrew from serving the association. Naturally, the doctors acquiesced to their demands, withdrawing in favor of the academy on June 1, 1937.

This placed the association in the same position as that of the G. H. A. of your city. The association is still carrying on and the membership is increasing in spite of the M. D.s' opposition.

The recent developments in Washington have helped clarify the situation with its Nation-wide publicity. J. D. STRAWN.

Ex. Secretary, the National Health Service Association.

Cleveland, Sept. 6.

The Post Impressionist

Mother Buys A Hat

MOTHER'S face assumes a stern and rockbound expression when she purchases a hat. I defy anyone to give the reason. Usually her visage is a fairly comfortable possession, a pleasant sort of eight-day clock variety, frank and open-faced, showing the passage of time, but dependable, except upon unusual occasions, such as trying to fit it to a new hat, when it goes on a strike!

When shopping for a hat a strict line of procedure is followed. Mother first does the main drag, that is, goes up one side of the shopping street, then down the other, until in a window she spots a hat that intrigues her interest. Then with an entire lack of her usual shopping aplomb she hesitatingly enters the store.

Indifferently, but inquiringly, a haughty and majestic creature approaches, and Mother stammers, "I'd like to look——"

Her request is interrupted.

"If Moddom will sit here."

Mother hates to be "Moddomed" in that synthetic French accent. Worse than "Honey," or "Dearie," it's almost as bad as "Lady" from a too ingratiating salesman, uttered in a tone that causes such reaction in Mother's mind as to make her have slight doubts as to the fitness of the title.

"Moddom, this little creation——"

All hats are "creations," and unless of the cartwheel variety, tagged with the appellation "little."

"No". Moddom does not care for this "creation".

"No—nor that—nor that—."

"Too wide—too flat—."

"Too wide—too flat—".

"Too—too—".

Oh, too, too utterly, too too!

Wearily, Mother gazes at the reflection in the mirror. It is the face of a stranger. The eyes have the hunted look of a trapped dweller of the wilds. The hair is in disarray. Unplucked eyebrows are fiercely cocked. A shiny nose needs repowdering. The mouth is set in harsh, hard lines. This is worse than an ordeal at the dentist's. Almost as bad as a session at the photographer's.

Ah! Mother remembers a bit of advice given by an artist in desperate attempt to coax an almost human expression from a subject. "Moisten the lips and smile."

Mother tries. A sickly grin is the result. She makes another effort. Succeeds in drawing dry lips back over bared teeth!

Interrupting her patiently condescending keeper—or keeper she will become if Mother stays longer in this place where she feels madness descending upon her—Mother waves away a "superb little creation" that is about to land upon her defenseless head! This one is to have a slenderizing effect. It will make Moddom look tall, and "so youthful." To the purring attendant, height and youth are obviously highly desirable.

"No! No! NO!" Mother's voice rises in increasing crescendo. "I won't decide now—not just now. Thank you—no more——"

Her voice trails into silence and she beats a full retreat.

Safely outside the shop Mother draws a deep, contemplative breath, advances a few steps down the street to enter another hat shop and repeats the entire process, and so traverses the entire long length of the street again, both sides of it, adding even a few furtive scurries onto side streets.

Finally, coming once more to her starting point, she sees, still displayed in its vantage point in the window, the hat that had first caught her fancy.

Resolutely she marches into the shop.

Avoiding, all preliminaries, "I want to look at a hat in the window—no, not that one. *That* one."

Possibly because of the fire that must be flashing from a pair of determined eyes, an awed handmaiden brings forth the hat. Mother literally snatches it and, without even one quick side glance in a mirror, plants it firmly on her head. Nothing short of a hurricane could dislodge it.

For benefit of the speechless clerk she vouchsafes, "I'll take it." Waiting no longer than it takes for her old one to be wrapped, resplendent in the glory of a new hat, Mother walks out into the openair, brisk, stately, alert, uninhibited. She has the pleasant consciousness of a stupendous task well done!

Her natural self!

A free woman!

Until the next time!

HARRIET SIDNEY.

"Decent Average."

The careers of 46 Americans in Oxford University in 1911 now have been catalogued by Frank Russell, secretary of the class. Nine are listed in Who's Who, the rest have remained in the obscure ranks that never make that roster of the famous.

Two of the class are journalists, one sold machinery in England for making ice cream. One ran a fox farm, but quit. Three became clergymen and of these one wrote detective stories and a volume on how to reduce; 11 became lawyers, 24 have at some time engaged in teaching. The rest have gone to clerking or selling or running adding machines. They have achieved no special distinction, have come to no shameful ends.

They turned out rather decent average citizens.

(San Francisco Chronicle.)

Poor Racket

By Westbrook Pegler

Bursting A Bubble

NEW YORK, Sept. 9.—Whatever the outcome of the Jimmy Hines trial there will be a deflation of the tablecloth estimates of the amount of money involved in the nickel and dime policy racket. It takes a hundred one-cent plays, 20 nickel plays or ten dime plays to make a dollar's worth of business, and still the turnover in New York City alone was reckoned at $100,000,000 and even as high as $500,000,000 a year.

The testimony, however, has dealt with mere hundreds and thousands, and in the first serious presentation of actual evidence on a mysterious subject there has been no confirmation of the fantastic guesses which in the past were repeated so often that the public weakly half accepted them as truth.

IT IS WEL that this glimpse of reality has been afforded, because the people, encouraged by a few careless or gullible writers and politicians, had come to believe that such business, if diverted to a public lottery, would be the answer to the taxpayer's prayer. The late Representative Edward A. Kenney, of New Jersey, made a political specialty of the advocacy of a Federal lottery. He was glib with large, resounding figures, but size and not accuracy was his forte. He used to estimate that the annual take of sweepstakes, lotteries, pools and policy rackets in this country was from $3,000,000,000 to $6,000,000,000. This dream figure was very tempting but it had no relation to the known facts.

THE IRISH Hospitals sweeps, the most attractive foreign lottery operating here, sells only $21,000,000 worth of tickets a year in the United States, and the total amount gambled on the grounds at all the horse and dog tracks in all the States where race betting is openly permitted is only a little more than a quarter of a billion dollars a year.

In the Hines trial, dealing with the operations of a policy racket which has been touted as the greatest in the land, there is no mention of large amounts. Payments of $500 for political protection have even mentioned, and the scale of operations, even if the figures of the prosecution be accepted, was paltry by comparison with all previous thoughts on the subject.

IN FACT, there is no subject to which romantic writers address themselves in this country that has been embellished with such silly exaggerations. I find among my souvenirs a magazine article, ostensibly based on careful inquiry, in which a writer seriously credits the estimate of Dixie Davis that the policy racket of Dutch Schultz in New York handled $500,000,000 a year. It is true that Davis did toss off this figure, but he has recently admitted that he was just kidding. The figure itself far less amazing than the ready credulity of any writer or reader who would accept it.

The press and public also permit themselves to be misled by reports of features of lottery tickets, counterfeit or authentic, of vast face value. If tickets with a face value of $800,000 or $2,000,000 are seized, the figure is meaningless. There is no indication that any such amount would have been sold.

THE SAME may be said of a statement by an official of the Postoffice Department that in one two-year period postal agents prevented the sending abroad of $1,000,000,000 for lottery tickets. He might as truthfully have said that the postoffice prevented the sending abroad of the entire wealth of the United States. The statement is meaningless, because there was no indication that Americans intended to pay that much money for foreign lottery tickets which were trapped in transit.

The policy game is absolutely legal in Great Britain and operates 36 weeks a year, stimulated by newspaper advertisements of the most enticing kind. Like the American policy racket, which operates under cover—a great handicap—it is a penny-ante business. With all its freedom the British policy gamble, dealing in such small stakes, handles much less than the American race tracks. The Glasgow Herald, after a careful inquiry, estimated the total British policy turnover at from $150,000,000 to $200,000,000 in a season of 36 weeks.

Copyright, 1938, by United Features Syndicate, Inc.

Salvation Army Advances Baldwin

Adjutant Albert E. Baldwin, superintendent of the Salvation Army's Industrial Home for Men for the past two years, has been promoted to supervision over all such institutions in the Southern States, Maj. Charles Dodd, divisional commander of the Salvation Army in the District, announced yesterday.

His new title will be territorial men's social service secretary and his headquarters will be in Atlanta. There will be 21 institutions under his administration.

English by birth, Adjutant Baldwin went to Canada in his youth. He served as bandmaster in the Canadian army in the World War. He entered service of the Salvation Army shortly after the war and had served in Somerville, Mass., Providence, R. I., and Baltimore. While here he organized and directed the Divisional Band.

Hebrew School Names D. I. Bloom Director

Beth Sholom Talmud Torah yesterday announced appointment of David I. Bloom as new educational director. He will endeavor to establish a revitalized Hebrew school, the announcement said.

Bloom was educated at "Tarbuth" Hebrew schools, of Poland; the Herzlish Teachers Seminary, of New York City, and the College of the City of New York. He has written numerous articles on Jewish education.

Palliative Medicine

From the Des Moines Register.

That stuff may deaden the pain but it certainly isn't a cure.

Nazis vs. Church

By S. Miles Bouton

The Putsch Against Catholicism

Special Correspondence of The Post.

ANSWERING the pastoral letter of the Catholic bishops of Germany in which the Nazi regime was sharply attacked for persecuting the church, the government declared that the charges were baseless and nonsensical. Actually, it asserted, the government was really being kind to the church and helping it. Two days later it decided to help the church some more by prohibiting all private schools in Austria, which are, with but few exceptions, Catholic schools, conducted either by Jesuits or Benedictines. It goes without saying that to prohibit Catholic schooling of children in their formative years is a severe blow to the church.

The Austrian bishops refused to follow the lead of their German colleagues. They believed, they explained, that they had found a way of reconciling the Catholic faith with Nazism, and would later issue a letter of their own. It has not appeared as this is written, and one wonders whether the Austrian clergy will cling to their naive idea when they become acquainted with the "offizielle Richtlinien," that is, "official guide," issued by the Hitler Youth to govern the instruction of youth in their various groups. With no important exceptions, all German male youths must belong to the Hitler Youth. Only through it can higher schools be attended or any place attained in government employ or office.

The official guide to be used in religious instruction contains 50 articles. Some of these are merely brief statements, such as (No. 23) "Jesus was a Jew," (No. 2) "Christianity is the same thing as Communism," (No. 40) "Ignatius Loyola was of Jewish blood," (No. 47) "Fate is higher than God," together with brief comments in sarcastic quotation marks about "the Virgin Mary," "'immaculate' conception," and so on.

THE GUIDE begins with the declaration that "Christianity is a religion for slaves, for it announces that 'the last shall be first' and 'blessed are the poor in spirit'." It goes on to declare that "the New Testament is a Jewish invention of the four Evangelists, for its teachings were taken literally from an Indian legend dealing with a certain Jishnu Christa. The church works always through force and terrorism. Where does one find in it love of one's neighbor and love of one's enemy? It was not Charlemagne but the Catholic Church, which used him as a tool, that had the Saxons slaughtered."

No. 7 in the list of precepts for the education of the youth declares that "German culture stood on a higher level before Christianity came. While the Romans were still using hoes the Germans were using plows." The Crusades are assailed as "one of the greatest stupidities of popery" The Germans were even ruined by Christianity "for it brought to them a knowledge of things which they did not have before: adultery and theft."

"The Bible is a continuation of the Talmud," asserts Article 10 of the Hitler Youth guide. "It is a Jewish book through and through, especially the Old Testament." Further down one learns that "Joseph II (of Austria) and his successors were murdered by the Catholic Church. Poison was found in their hearts (sic)." "Everything hostile to Christianity is good, even if it comes from a foreign race." (Japan, perhaps?). "Christianity, like everything superfluous, must be rooted out." "There is no such thing as Christian culture."

"Christianity is a substitute for Judaism," declares Article 20. "It was invented by the Jews in cooperation with the Roman central (sic)." "The Fourth Commandment of God is nothing else than a formulation of Jewish trading spirit: Give that you may receive." The Ten Commandments "are nothing but a formulation of the lowest human instincts." "The idea of a Saviour can arise only among a perverse people; a healthy folk needs no Saviour."

NERO PERSECUTED the Christians with right, says Article 28. "He wanted to exterminate the Jewish spirit, that is, Christianity." The papacy is assailed as "a swindle," and it is asserted that "the Popes have always been men addicted to the vices." "Adoration of the saints," says Article 29, "is ridiculous. The saints never helped anybody. When some man lived in filth like a hog, he was finally canonized." It was "obscurantists of the church" who brought about the Peace of Versailles; their object was to destroy Germany.

One of the men who murdered Chancellor Dollfuss of Austria in 1934 was named Planetta. He was convicted and hanged. The Nazis exhumed the body, reburied it with high honors, and Planetta has become a saint in the Nazi hagiology. Article 24 of the Hitler youth guide for religious education reads: "How did Christ die? Moaning on the cross. How did Planetta die? 'Heil Hitler! Long live Germany!'"

"Churchly ceremonies, the Trinity, original sin, etc., are all nonsense," and no more churches are being built. "There is nobody who would do that. It is a visible sign of the decay of Christianity. In their stead one builds sport palaces in Berlin, Nuremberg, etc. The eternal central point is Nuremberg. Rome is destined to fall."

There is more along the same line, but this is probably as much as civilized readers can stand at one time. Quite apart from their assaults on religion, the Hitler youth leaders give repeated evidence of their ignorance of history. One finds a reference to the "jus primae noctis" as the invention of Catholicism. There is no historical evidence whatever to support the existence of such a right at any time. There is in the guide a sneering reference to "Pope Johanna"—another ancient fake, with its corollary about the alleged structure of the papal chair.

THIS GUIDE, while on the whole the most venomous Nazi assault on Christianity, is not only one of many, but it carries on in one respect an idea put forth and propagated by German leaders of thought many decades before Hitler came to power. That is the idea set forth in Article 9 of the guide: "Christianity was always alien and inimical to the German people and battled against its unity."

Paul de Lagarde (1827-91), great Orientalist and also political essayist, wrote that the forms in which religion presented itself were exhausted, and continued:

"Romanism and Catholicism will be overcome in Germany not by an abstract religion, but by a national German religion . . . Ultramontanism and Protestantism must be destroyed . . . by depriving them of all acknowledgment, and, secondly, by offering something positive and new."

IN VIEW of all these things, the credulity of the Austrian bishops is decidely astounding. Some of their number are in a concentration camp. Their schools are prohibited, and the children are not only taken away from them, but are handed over to the teaching set forth in the Hitler Youth official guide. There is no more outlook for "reconciling the Catholic faith with Nazism" than for reconciling it with Shintoism.

Two More Tests

By Mark Sullivan

MUCH HANGS on the two conspicuous primaries the coming week—Maryland on Monday, Georgia on Wednesday. It is difficult to recall any occasion on which so much of national significance has hung on the primaries of two States.

Among individuals, factions and parties that watch the outcome anxiously, the most deeply concerned is that elderly spinster, who, as "Miss Democracy," figures frequently in cartoons as a symbol for the Democratic Party. Just now the cartoonists should find her a lady of infinite variety, easy to adapt to scores of figures of pictorial speech. Is she to remain as she long has been, the personification of the historic traditions of the party? Is she to be "sold down the river"—or would "up the river" be the more appropriate description of the direction where the New Deal lies? Does she stand where the brook and river meet, raising terrified skirts from the rising tide of doctrines very strange to her? Is she facing the fate of desertion or jilting by the President who in two national conventions of the party, by two ceremonies of Presidential nomination, plighted his troth to love and honor, if not to obey, her?

* * * *

IT IS COMMONLY said that if President Roosevelt wins his two attempts at purge next week, he will proceed upon further attempt to make the Democratic Party into something it never was before—continue the process of purging through two years more, control the national convention in 1940, and give the Democratic Presidential nomination to some one, himself or another, who represents ideas alien to the party heretofore.

As a corollary to this it is said that if Mr. Roosevelt loses these attempts at purge, it will mean that the party is securely in possession of the group of leaders who represent the party's traditions.

Certainly, defeat of Mr. Roosevelt in Maryland and Georgia would be a serious setback to his purpose, under ordinary circumstances a fatal setback. Added to it would be the fact that the seven other Democratic Senators who opposed Mr. Roosevelt's Court proposal are already renominated or certain to be. In short, if Mr. Tydings is renominated in Maryland and Mr. George in Georgia, then every one of the 9 Democratic Senators who opposed the President's Court measure (and are up for renomination this year) will have been renominated. That outcome would go a long distance toward demonstrating that the party is not in possession of Mr. Roosevelt.

* * * *

A LONG DISTANCE but not the whole way. It may be that Mr. Roosevelt and his friends will be able, after next Wednesday, to call attention to another group of Democratic Senators. They will call attention to the Democratic "Yes" Senators, the ones who supported Mr. Roosevelt's Court measure.

There were 20 Democratic Senators who supported Mr. Roosevelt's Court measure and whose terms came to an end this year. While their fates in the Democratic primaries have varied, they have, so far, prevailingly won. Two did not try for renomination, Resmes of Oregon and Dieterich of Illinois. Of Mr. Dieterich it was said that his retirement was not wholly voluntary, that he did not run because it was impossible for him to win. In any event, his support of the Court measure was not enough to guarantee him renomination.

Out of the 20 "Yes" Senators on the Court measures, 4 have been defeated, McAdoo in California, Pope in Idaho, Berry in Tennessee, Hitchcock in South Dakota.

* * * *

OF MR. MCADOO in California, it cannot be said that his defeat was due to his support of the Court measure. Mr. McAdoo's misfortune was that he, running as a "100 per cent New Dealer" encountered an opponent who was a 200 per cent New Dealer, one who outdealed the New Deal, a "$30 every Thursday" New Dealer.

Of Mr. Berry in Tennessee and Mr. Hitchcock in South Dakota, it cannot be said that their defeat was due to their support of the President's Court measure.

Of Mr. Pope in Idaho, it can fairly be said that his defeat was due largely to his support of the President's Court measure and his general record as a loyal 100-percenter.

Out of the 20 who were "yes" Senators on the court measure, 7 have been renominated: Barkley, of Kentucky; Pepper, of Florida; Thomas, of Oklahoma; Bulkley, of Ohio; Mrs. Caraway, of Arkansas; Reynolds, of North Carolina; McGill, of Kansas.

* * * *

OUT OF THE 20, 7 are up in primaries or conventions yet to be held. After the returns are all in, it will probably be found that the score runs something like this:

Out of the 20 Democratic Senators who supported the President's Court measure, 2 retired voluntarily, 4 were defeated, but only 1 of the 4 was defeated clearly for the reason that he supported the Court measure; 14—or 1 or 2 less, depending on the remaining primaries—will have been renominated.

To that score—14 renominated out of 20 "yes" Senators on the Court measure—Mr. Roosevelt and his friends will be able to point as an offset to the score of success on the part of Senators who were "no" men on the court measure. They will point to this, and will say they have justification to continue their fight for control of the Democratic Party. Mr. Roosevelt is most unlikely to give up the fight.

Poor Miss Democracy's time of stress has only begun. The lady "ain't seen nothin' yet."

Copyright, 1938, New York Tribune, Inc.

The Once Over

By H. I. Phillips

Summer's End

The mornings have a snappy bite,
The frogs and mists are few;
An extra blanket is all right,
And soon I'll dig for two;
The porpoises no longer play
Close to the fishing piers . . .
And I've no cob of corn today
To butter up my ears.

II.

That sylphlike blonde has had to go,
So has the cute brunette;
They promised they would let me know
Their address. (Wanna bet?)
The hotel porch is rather bare,
The radio is still;
Gone is the gal who said she'd care
. . . I do not think she will.

III.

The outboard motor roars no more
And I am glad of that!
I hear the cry of "Shut that door!"
When I put out the cat.
The swimming float is high and dry.
I crave no soda-pop,
And from the water comes no cry
of "Lemme go!" and "Stop!"

IV.

The rocks at night no longer hold
Those neckers, row on row;
The evenings are a little cold,
Gone is the summer show.
The garden now is full of weeds—
The skiff is in the shed—
Hay fever drifts in from the meads,
My schnozzle's very red.

V.

Now pop is back in clothes that fit,
His torso draped once more;
And mother doesn't seem, to wit:
A nudist at the shore.
The lobster and the clam depart,
The chowder does "an out;"
The world puts lettuce leaves apart
For pork and sauerkraut.

VI.

"September is the finest time
The seaside has in store;
To leave it now is such a crime . . .
You've heard all that before!
"There is no better time of year—"
How often is it said?
So pack my bags and give a cheer
For my town flat instead!

Another Sign

The waning vacation hitch-hiker marks the passing of the good old thumber time, says A. S. H.

The ancient method of drying ink with sand is becoming popular again. But, as Denney Kenney observes, it wastes a lot of time writing a letter in town and going back to the beach to dry it.

The Queen of Holland has ruled 40 years in unbroken peace. It must be that she has kept away from microphones, never learned to strut and always felt that the other fellow might be right.

Life in New England

(Spotted by G. Harris Danzberger in a column in Dublin, N. H.)

One acre, taxes paid, 20 lots in Pres. Roosevelt's home county (Dutchess, N. Y.). Will swap for lake front lot in N. E., or what have you?

If your daughter needs dresses for school get in touch with me. I have scads of size 20 ones . . . All I want is a subscription of the Reader's Digest.

I'm a farmer, and the heavy black rubber raincoat size 38 which I bought last summer scares my calves when I'm trying to catch them in a storm. Will swap raincoat, used but little, for what have you.

I have a nice lot at Jenness Beach, Rye, N. H., three minutes to ocean. Lot surrounded by pines and white birches. Will swap for good trailer.

Age of Chivalry

When knights were bold and ladies fair,
Methinks I'd like to have been there;
For in those days of long ago,
No neighbors played the radio!
—Avery L. Giles.

It must be a dull day when the N. L. R. B. doesn't order Ford to rehire somebody.

Walter E. O'Hara is out for the governorship of Rhode Island, and no matter what happens, it ought to be one of the more exciting of the fall political campaigns. There hasn't been any real excitement in New England since Walter and the Governor were having that State militia war at the Narragansett race track.

Copyright, 1938, by the Associated Newspapers.

Off the Record

By Ed Reed

"There are Gertie and Bill, trying to be alone again!"

If selecting the right school is a problem, don't miss the Special Educational Section in Sunday's Post.

Motor Car Sales Lower for August

New York, Sept. 9 (AP).—The Automobile Manufacturers Association estimated today automobile factory sales in the United States were 91,300 cars and trucks in August compared with 150,444 in July and 405,072 in August, 1937.

For the first eight months of 1938, which included the estimated August sales, factory sales were 1,547,776 cars and trucks, compared with 3,778,850 in the like period a year ago. Figures include principal manufacturers except Ford Motor Co.

Gen. Hartshorn, Staff Executive, To Be Retired

The War Department yesterday published orders authorizing the retirement November 30 of Brig. Gen. Edwin S. Hartshorn, who has been executive in the office of the chief of staff since 1935.

HARTSHORN.

Gen. Hartshorn, who was born in Troy, N. Y., in 1874, served as an officer with volunteer troops during the Spanish - American War and was commissioned in the Infantry of the Regular Army in 1901.

Before the World War he was twice on duty with troops in the Philippines and oncein the Hawaiian Islands. He graduated from the Army School of the line, Fort Leavenworth, Kans., in 1913 and from the General Staff School there the following year.

Detailed to the general staff in October, 1917, Gen. Hartshorn sailed for France the following month for service with the headquarters of the fifty-eighth British division and the First American Army at the front. In 1918 he was stationed here, first as a member of the coordination section of the War Department general staff and later as director of sales in the office of the Assistant Secretary of War.

Gen. Hartshorn graduated from the Army War College in 1923 and then served a four-year tour of duty with the General Staff Corps. After service at various posts he returned to the General Staff Corps for a third time as chief of staff of the Ninth Corps Area with headquarters in San Francisco, Calif.

The Federal Diary

By Scott Hart

PRESIDENT ROOSEVELT'S anxiety over the accident problem among Federal employes, first expressed in a letter to several department heads on March 19, 1938, will be treated with Tuesday when the Federal Interdepartmental Safety Council, which was created last year on the President's request, holds an all-day session in the Labor Department Auditorium.

Here it should be understood that a comparison of accident frequency rates in the Government with private industries shows that accidental injuries in the Federal service are higher than is warranted by the nature and types of employment involved.

No one has sought to explain the reason for this; but the truth of it can be demonstrated with statistics. Most of the concern over the problem centers on the field agents, where, it is understood, the majority of Federal employe accidents occur.

The call for the meeting, issued by W. T. Cameron, secretary of the council and safety adviser, Division of Labor Statistics, says: "At the direction of the President of the United States, the (council) was formed in 1937 to 'establish close working relationships between agencies of the Federal Government, to act as a clearing house for accident prevention and health conservation information * * * and to eliminate accident and health hazards to Federal employes.'"

THE PROGRAM, opening at 10 a. m., will be: Business meeting; election of officers and committee reports (the reports will concern agricultural safety, automotive and highway safety, construction safety, mining and tunneling, occupational disease hazards and industrial safety); an address, "The Accident Experience of the Federal Government," will be given by Mrs. Jewell Swofford, chairman, Employes' Compensation Commission.

Following a luncheon for the council members, the afternoon session will include: A general safety conference, with Secretary Frances Perkins presiding; a message from the President, and addresses, as follows: "Streets and Highway Safety," by Burton W. Marsh, of the American Automobile Association; "The Whole Job of Safety Engineering," by D. D. Fennell, president, National Safety Council, Chicago, and "Safety Promotion and Employe Education," by Ernest W. Beck, safety director of a nationally known rubber company.

Three movies will be shown, "Dangerous Dusts," "Once Upon a Time" and "Stop Silicosis." A safety exhibit, showing activities toward accident prevention in several Government departments, will be in the lobby and main auditorium. On Wednesday, 10 a. m. and 2 p. m., a special two-hour safety motion picture program will be given in the Labor auditorium, to which all Federal employes are invited.

OFFICERS of the council are F. L. Ahern, chief, safety division, National Park Service, chairman; Dr. Roy W. Kelly, chief, division of personnel and training, Soil Conservation Service, Agriculture Department, vice president, and W. T. Cameron, secretary. On the executive committee are Secretary Frances Perkins, W. P. Biggs, safety engineer, Navy Department; F. A. Birgfeld, chief clerk, Treasury Department; Rear Admiral H. E. Lackey, director of the shore establishment, Navy Department; Maj. Elliott Vandevanter, Engineering Corps, War Department, and V. A. Zimmer, director, division of labor standards, Labor Department.

RECENT RETIREMENTS from the Bureau of Engraving and Printing are William R. Brown, 2121 H street northwest, engraved steel plate finisher, 33 years' service; Mrs. Elizabeth J. Havenner, 640 K street northwest, examiner, 26 years' service; Rose T. McGinness, 924 Nineteenth street northwest, forewoman, 46 years' service; James S. Mulvihill, Bethesda, Md., machinist's helper, 17 years' service; Charles J. Ross, Hyattsville, Md., plate printer, 30 years' service; George W. Tate, 2024 S. Glebe road, Arlington, Va., freight handler, 28 years' service, and James E. Roberts, 4601 Dean street northeast, foreman of laundry, 34 years' service.

The Civil Service Commission wants a dry cleaner to function at Fort Myer, and announces an examination, under terms of which applicants must have had at least three years' experience in the work and must be on this side of his fiftieth birthday. The winner gets $1,800 a year.

Britain's Role

By Barnet Nover

London Weighs The Alternatives

From the very beginning, the attitude of the Chamberlain government toward the German-Czechoslovak crisis has largely been guided by two presumptions.

The first presumption is that what happens in Central Europe does not directly involve Great Britain or British security but may, ultimately, do so. The second is that a war between Germany and Czechoslovakia must be averted at almost any cost, for should war break out the possibility of British involvement would be considerable and might prove inescapable.

It is not difficult to discover striking similarities between this policy and the policy the Chamberlain government has pursued on the Spanish problem during the past two years, the policy toward Austria in the years between 1934 and 1938, and, to take a long look back, the policy followed by Great Britain in the critical weeks preceding the outbreak of the World War.

IN 1914 Sir Edward Grey, the British foreign secretary, pointed out to Germany that while British public opinion would not sanction going to war on behalf of Serbia, "we may be drawn into it by the development of other issues." This is precisely the thought expressed on the Czechoslovak issue by Premier Chamberlain last March and by Sir John Simon, the chancellor of the exchequer, in his Lanark speech a fortnight ago.

Then, as now, the key to British action rested in Paris. When Russia espoused Serbia's side in the latter's quarrel with Austria-Hungary, France let it be understood in St. Petersburg that should Russia get involved in war with the Central Powers she, France, would live up to her treaty obligations. And while Great Britain was under no treaty commitment to go in on the side of France she had a moral obligation to do so. It was this moral obligation rather than the invasion of Belgium by the Kaiser's troops that finally determined Britain's course.

GREAT BRITAIN today is far more definitely committed to France than she was in 1914. The entente of those days has become a clear-cut alliance. "Our frontier," said Stanley Baldwin, "is now the Rhine."

France, in turn, is committed in support of Czechoslovakia's independence and territorial integrity and repeatedly during recent months French statesmen have declared that the Paris government would not let Prague down. Should France go to the assistance of Czechoslovakia in the event the latter is attacked by the Third Reich the fat would be in the fire so far as Great Britain is concerned.

This British statesmen realize full well. They know, therefore, they are not free agents, no more than were their predecessors of 1914. They know that a general war arising out of the present situation in Central Europe would sooner or later draw in the British kingdom. They know that it was, in no small measure, the apparent indecision of the London government during the critical weeks of July, 1914, that emboldened Germany to risk a war. And they also feel that were Germany convinced that an attack on Czechoslovakia would drag in not only France and Soviet Russia but also Great Britain, the Third Reich would refrain from making war.

KNOWING all that the British government has nonetheless refused to give any direct pledge to Czechoslovakia to come to the latter's assistance or to warn Germany of Britain's certain involvement. Why?

It is said, and with some show of reason, that Great Britain cannot commit herself until all the dominions have been heard from and they have not yet been heard from. But, at the same time, the fact is inescapable that should France be involved in war Great Britain could not stand by with arms folded regardless of what the point of view of Ottawa or Canberra or Capetown might be.

It is also said that Great Britain cannot afford to let the final decision regarding their fate be determined in Prague; hence that, as long as possible, the British government must enjoy a free hand to decide which way to jump. Yet this freedom of choice may prove as much of an illusion in 1938 as it did in 1914.

HOWEVER there is one difference of vast importance between Britain's role then and now. This time, unlike 1914, Great Britain has taken the lead in seeking a settlement of the German - Czechoslovakia dispute over the Sudeten demands for autonomy. This, in turn, has given rise to the belief that Chamberlain may urge Czechoslovakia to sacrifice her independence and territorial integrity on the altar of peace.

But this is clearly oversimplification. Certainly no British interest would be served by the destruction of Czechoslovakia and the extension of German hegemony over the entire Danube valley. On the contrary, it is to Britain's ultimate interest to preserve Czechoslovakia as a barrier to the Drang Nach Osten (the push to the east). But if, even with the partial sacrifice of Czechoslovak independence, peace can be preserved for a while longer, it is likely that Mr. Chamberlain would probably favor that course. That is why, at Britain's behest, the Czech government has extended the scope of the offer it has made to the Sudeten Nazis to the point of antagonizing a large section of Czech public opinion.

EVEN these concessions, however, do not appear to have satisfied Henlein or Hitler. They ask for more. If the threat of drastic action has brought results so far it might bring even better results if continued a while longer. And a section of the Nazis is firmly convinced that no matter what the British may now say, they will not fight. They may be fatally wrong in their contemptuous dismissal of Great Britain from their calculations. But in view of the policy pursued by the Chamberlain government in the past they have some basis for their calculations.

Not the least tragic aspect of the present crisis is that even should Chamberlain now speak out as elements within and without the government are demanding, warning Hitler in no uncertain terms that Britain will fight for Czechoslovakia, it may be too late.

Self-Help Unit Sets Work Mark

In August a record-breaking total of 479 individuals worked 22,373 hours, Hugh H. Cobb, production manager of the Washington Self-Help Exchange, 2529 Pennsylvania avenue northwest, reported yesterday.

Of the 19,405 pieces of scrip redeemed during the month 6,950 were for meals, 3,014 for clothing, 2,156 for furniture, 2,110 for bread and the remainder for other necessities.

Men's and children's clothing and shoes continue to be things most needed at the exchange. The farm proved one of the most important projects conducted. Harvest was 596 bushels of vegetables in addition to 361 dozen ears of corn and 449 bunches of carrots.

As a result of working in the exchange, 154 participants received jobs in private business.

Petroleum Stocks Up 463,000 Barrels

The Bureau of Mines reported yesterday that the July supply of crude and refined petroleum totaled 583,970,000 barrels, an increase of 463,000 over June. This compared with 553,708,000 barrels in July, 1937. Stocks of motor fuel were 84,346,000 barrels, compared with 87,462,000 in June and 77,263,000 in July, a year ago.

Crude oil production increased sharply to a daily average of 3,319,000 barrels, or 177,000 more than in June. Most of the increase, the bureau said, occurred in Texas, where production rose in every major district except Rodessa. The Texas gain was due primarily to abandoning the Saturday shutdown.

F. H. Prince Sees Better Business

Chicago, Sept. 9 (AP).—Frederick H. Prince, chairman of the Armour & Co. board, said in an interview today business had improved and would be still better.

The Boston capitalist would not predict that the meat packing concern would finish its fiscal year October 30 in the black, but he intimated he still hoped this might be the case.

Bituminous Production

The National Coal Association estimates bituminous coal production in the United States for the week ended September 3 as approximately 6,850,000 net tons. Production for the corresponding week: 1937, 8,500,000 tons; 1936, 8,278,000 tons.

Chevy Chase Gets $25,754 PWA Grant

Grants to Chevy Chase and other Maryland communities were included in the announcement yesterday of Secretary of the Interior Ickes, who aproved 61 non-Federal projects with an estimated construction cost of $10,369,850, with PWA loans of $68,000 and grants of $4,686,397.

This, it was explained, brings the total of non-Federal projects to 4,927, with estimated construction cost of $1,180,617,868.

For street improvements, Chevy Chase will receive a grant of $25,754, while the cost of the work will be $57,233. Street improvements in Cheverly, Md., were awarded $45,000 on a total improvement cost of $100,000.

A grant was made for a municipal building at Shadyside, Md., to cost $17,500. The grant amounts to $7,875.

Club Plans Final Swim

The Capital Hiking Club will hold its last swim of the season at Chopawamsic Recreational Area near Quantico Sunday. A 3-mile hike up the gorge of Quantico Creek from old Cabin Branch Mine to the pool will be held, and another up the creek to Missouri Mill Road. Buses will leave 1416 F street northwest at 10 a. m.

W. B. Briggs Appointed

William B. Briggs, manager of the Washington office of Eastern Air Lines, has been named chairman of the publicity committee of the Junior Board of Commerce to replace Ben Morgan, appointed chairman of the awards committee.

Dorothy Thompson

now appears in The Post every Monday, Wednesday and Friday—on this page.

Walter Lippmann

is en route to the U. S. from Europe. His column will be resumed in The Post when he returns on or about September 15th.

Rackets Film, At Earle, Hits Hard and Well

Bogart and Brent Have It Out in Climax; Vaudeville Also Scores With Morris and Others.

"RACKET BUSTERS." Warner Bros.-Cosmopolitan picturization of original screen play by Robert Rossen and Leonardo Bercovici, featuring Humphrey Bogart, George Brent, Gloria Dickson, Allen Jenkins and Walter Abel. Directed by Lloyd Bacon. Reviewed Friday afternoon.

As the first movie story of the exploits of Thomas Dewey, New York's tough special prosecutor of the rackets, "Racket Busters" rates special attention.

Handling of the yarn is realistic, hard-bitten, sometimes sharply dramatic. A neat touch was the casting of Walter Abel, who looks a great deal like Dewey, as the prosecutor. The plot spins around the infiltration of racketeers into restaurant workers' unions and truckers' associations. The criminals put the pressure on workers and business men, terrifying the daylights out of these little folk. In turn, the prosecutor has to put the pressure of threatened perjury charges on his scared and recalcitrant witnesses.

Director Lloyd Bacon has been at some pains to inject heavy thrills. We have the spectacle of George Brent and Allen Jenkins hell-bent down a hill in a brakeless truck. A sturdy old union official is pushed under a subway train. Well-barbered gorillas invade markets with bombs and gasoline and destroy vegetables distressingly. Finally Mr. Brent drives a 10-ton truck right through the front window of the gang's headquarters and drives wicked Humphrey Bogart upstairs and downstairs.

Right here is where an unwarranted insult is handed out to gangdom's markmanship. Bogart empties a pistol at Brent from a distance of about 15 feet—and never hits him once. A kid could do better with a BB rifle. If the gangs weren't so busy trying to keep out of jail, we submit that they ought to sue Hollywood for this one.

Walter Abel is sincere and dignified, but human and hard-hitting, as the prosecutor. The performance is one of his best ones. Another good chore is turned in by George Brent as a truck driver, fast with his fists but slow with his head. It's not exactly an endearing part, in spite of Brent's good work and, we fear, will do his glamor no good.

Just another truckdriver, but funny, is Allen Jenkins. Also he's ambitious and goes into the commission business as a tomato specialist only to have his tomatoes smeared from here to Sunday by the racketeers. But it was a mistake to have Mr. Jenkins step out as a hero and orator in the last few feet of the film. That hero stuff is not Allen's metier. Gloria Dickson plays Brent's wife.

Humphrey Bogart, always a dish of pure poison in criminal parts, does his role to order, although it is not an especially fat one.

But the best acting of the picture appears in a short sequence where Abel interviews a fat restaurant proprietor, played by an unidentified character actor who manages to be a complete incarnation of greed, fear, surliness and craft. A few more intervals of this quality and Director Bacon would have had a really big picture instead of a well-done program number.

There's a tricky cartoon, "Wholly Smoke" and "Campus Cinderella," a short in technicolor, sophomoric but swift.

Chester Morris sets a new high in movie star personal appearances. He's actually gotten himself an act. It's based on the idea of his making a personal appearance in your home or mine. The lines are speedy and New Yorkerish and Chester delivers them with a poise and finesse that argues he'd be even a better stage than movie actor.

Best dance team we've seen for too long is Mario and Florida, who combine an ardent grace with highly difficult steps and spins. Singer Sara Ann McCabe drew heavy applause especially for her swinging of "Caro Nome." Vic Hyde boasts that he is the only "one man band" not corraled by Maj. Bowes. The major has missed a good bet. The Sinclair Sisters, pretty and agile, double as dancers and announcers.

MARY HARRIS.

Columbia

Indian fights, cattle stampedes, prairie fires—you can't ask for any brand of excitement indigenous to the Old West that doesn't pop up in "The Texans." There's even a spot of tomahawking.

Time is the turbulent period right after the Civil War, when the derned Yankee carpetbaggers poured into the South and fixed things up beautifully—for themselves. The action starts when the new tax collector announces that he's going to collect a dollar a head on the 10,000 cattle on the ranch of Joan Bennett. But figuring that no tax can be levied on beeves that can't be found, Joan and her sowhands drive the herd over the Mexican border and then north again to the new railhead.

It is the adventures and perils of this march through unknown country that make the story. Also there's the matter of her love affair with Randolph Scott, again playing one of those strong, silent parts he does so well.

Comedy honors are toted off by May Robson as Joan's grandmother, an unregenerate old Southern lady who likes her toddies, and Raymond Hatton playing an Indian fighter who prefers to pick off his redskins with their own weapons, the tomahawk.

Biggest moments of the picture are the fording of the treacherous Rio Grande in flood, a prairie fire that races faster than a horse can run, a stampede of steers right through the main street of Abilene.

M. H.

Queen Sought.

Thirty Hollywood drive-in sandwich carhops were recently selected from hundreds of girls to contest for a role in "Paris Honeymoon," the new Bing Crosby-Franciska Gaal picture. News photographers have been asked to aid in selecting the "carhop queen" who will get the supporting part.

'Town' Being Built.

A total of $20,000 will be spent to build 31 structures and a half-dozen interiors which will be used for the first time early next month in "The Arkansas Traveler," featuring Bob Burns and Fay Bainter.

About the Show Shops

'Marie Antoinette,' at the Palace, Is Cinema Art at Its Best

Magnificent Film Triumph For Norma Shearer And Huge Cast of Spectacular Feature.

By Gerald G. Gross

Substituting for Nelson B. Bell.

If a motion picture provides an interval of amusement, if it succeeds in taking one's mind off one's cares and worries for a spell, then it may be said to have fulfilled its obligation to the ticket purchaser. Nothing more should be asked than that the film under inspection be diverting, whether it achieves that end through heavy drama, comedy, farce, music, dancing or legedermain.

Some pictures are equal to that demand and some, possibly the majority of the complete Hollywood product, are not. Then there are some, though their number is infinitesimal when compared to the aggregate, which don't stop at the divertissement line. They are the non-clock watchers, the all too rare specimens that can make a theater not just a place to go for entertainment but one where a true soul-stirring experience may be had.

Such a picture is "Marie Antoinette," which opened yesterday at Loew's Palace. Throughout the day, from the forenoon until last night's fourth and last screening, there were long lines at the theater's box-office and great crowds in the lobby, testimony to an elaborate advance build-up which, it affords this writer pleasure to say, is more than justified.

The film which the Metro-Goldwyn-Mayer studios have sent out as opening kingpin of Loew's greater movie season and as a prestige product in behalf of the combined $1,000,000 promotion campaign now under way fulfills every expectation, and then some. It is something of which the studio, Producer Hunt Stromberg, Director W. S. Van Dyke, Norma Shearer—in short, of which everyone may be proud, and that includes the consumers who will be fortunate enough to view "Marie Antoinette."

So many hundreds of people were involved in the making of this picture and their various duties were performed to such a high degree of excellence that it seems unfair and presumptuous to single out Miss Shearer as the individual most responsible for "Marie Antoinette's" success, if something so vast and so magnificent can be credited in the main to one person. And yet, since the fate of this picture, whether it shall be an artistic gem or an attenuated bore, hinges upon the quality of the performance given by she who plays the title role, it seems only right that Miss Shearer should receive the lions share of the honors. Conversely, had she muffed the part she should have received the greater part of the blame.

As to the narrative, you are familiar with it: The accession of Marie Antoinette as Queen of France, her fued with Mme. Du Barry, the love affair with Count Axel de Fersen, the Revolution, the guillotine. Once again there come to life King Louis XVI, the villainous Duke d'Orleans and all the others.

Madge Evans In Picture at Metropolitan

'Army Girl' Is Concerened With Experiences of Colonel's Daughter at Cavalry Post.

"ARMY GIRL." Republic picturization of a scenario by Barry Trivers and Samuel Ornitz, based on a story by Charles Clifford, featuring Madge Evans, Preston Foster, James Gleason, H. B. Warner, Ruth Donnelly and others. Directed by George Nicholls, jr. Reviewed Friday afternoon.

For a picture which is dedicated "to the men and mounts of the Cavalry of the United States Army," "Army Girl" is pretty weak tea, having to do with the lassooing of a handsome post philanderer by the colonel's daughter, and this romance all muddled up with the cavalry versus tank theme, which attempts to motivate the whole thing.

Preston Foster is groom to the tank, which is brought to a desert camp to be tried out against horses in the sandy terrain. Of course, the troop hates the squat compact little tank and one of the soldiers tinkers with it and there is a combustion, and so true love triumphs again. Madge Evans is the colonel's daughter, but a regular withal, and so she plays a trick on Foster, and everyone has a merry time, and heavens! how sluggish the conversation.

Studded with once glittering names is the cast: H. B. Warner, Neil Hamilton, Ruth Donnelly, etc, et al, and also embellished by Ralph Byrd who is being Dick Tracy for 15 weeks at the Columbia.

Definitely better than the feature are the shorts, one about Edgar Kennedy's domestic troubles when he tries to bring some of the boys home for a poker game. Another about Daffy, the whoo-whooing duck which is the property of Porky the pig, who stutters through the animated cartoons. Daffy is always good for a high neigh or two. And Kennedy's slow burn invariably incites a feeling of kinship in the male heart.

The newsreel has views of Cardinal Hayes' bier, bathing beauties, jitter-bugs, racing boats, and baseball heroes. SALLY STROUD.

Learns What They Say About Actors

Marie Wilson pulled a characteristic stunt when she conspired with a studio guide to take her around the lot with a party of visitors. Marie sat in the reception room as though she were a stranger to motion picture studios. Then she went into the studio with the party.

She was recognized, however, on the "Angels With Dirty Faces" set, the first they hit, by James Cagney and Pat O'Brien. They asked why she was making a studio tour.

"To learn," said Marie, "what people say about actors."

At the Earle and on the Way

CHESTER MORRIS AND ANN MILLER,

who are, respectively, the dashing young actor of stage and screen fame who headlines the current vaudeville program at the Earle, and the winsome starlet who appears in support of Jean Arthur, James Stewart and other stars in "You Can't Take It With You," scheduled to open at the same theater September 30.

In Hollywood

With Hedda Hopper

Hollywood, Sept. 9.—About every five years something happens to rob us of our complacent contentment and jerks us to our feet with a bang. That's what "Boys' Town" did. Not because it's the greatest picture ever made, but it's the greatest theme. Don't misunderstand me. The picture is fine all the way through, filled with unforgettable performances, given by Spencer Tracy, Leslie Fenton, Henry Hull, Gene Reynolds and Babs Watson, adorable newcomer, who gave such love and begged for it in return. Not Mickey Rooney's best—he overacted. But it was a tough part to do.

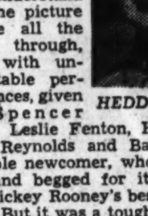

HEDDA HOPPER

But its theme, spoken by Father Flanagan, who says, "There's no such thing as a bad boy," runs through it like a melody. Let's go back a bit to see how the picture started.

A year and a half ago Producer John Considine happened across an item in a newspaper about Boys' Town. Sensing drama, he wrote Father Flanagan immediately for more information. They exchanged half a dozen letters. Father Flanagan was not only willing but delighted at the thought of the good which would ensue if they made the picture.

Then the plan was laid before the powers that be. And their consent was granted. First writer sent to Boys' Town was a woman, Eleanore Griffin. Next was Dore Schary, and John Meehan finally wrote the screen play.

Then an unseen force entered. "Northwest Passage" was postponed, which released Spencer Tracy for "Boys' Town." It couldn't have been made without him.

The one-reel picture you'll see in your theater, before "Boys' Town" is released, is a gem, made with the real boys and with the real Father Flanagan. It was made by Frank Whitbeck, head of exploitation, who, to my mind, is one of the rare people of this business. You'll see the actual boys at the chores they do daily. Fields of wheat being cut down, printing presses, wood carving.

Here are some of their stories: Youngest bank robber in the world is there; he robbed a bank and a grocery store in Corpus Christi when he was 7½. Became a problem child of Texas. Officials didn't know what to do with him and were mighty relieved when Father Flanagan asked for him.

When he arrived at Boys' Town, he was asked to spell Corpus Christi—couldn't. Only words he knew were copper and jail. He'd known nothing else—had a drunken father and no mother.

Another boy, coming home from work, finding his father had beaten his mother into unconsciousness, took a gun and killed him. The mother died. The judge asked why he did it. He looked him straight in the eye and said: "What would you have done?"

He's designed and carved a beautiful altar for Bishop Ryan's church in Omaha.

An orphan boy with a wooden leg hitchhiked from Seattle, Wash. When they took the peg off, the leg was dripping with blood.

Some years ago they had a boy who started burglarizing at 14. Stole for the fun of it. Ran a contest with himself to see how much he could get away with. At Boys' Town they put him to work on the farm until he graduated. Then they found a farm for him which he worked on shares till he made enough money to buy it. He's married now and has two children. Had inventive mind, and what do you suppose he's invented? The best burglar alarm on the market.

When Eddie Ward, who did music for the picture, was back there, he was impressed by the camera work the boys did. Some man had given them 50 cameras. But this particular boy didn't have one. Eddie bought him one, paid $50 for it. When he presented it, the boy said: "Thank you very much, but I don't want it. I'd rather you'd write me a letter once a month."

Eddie said: "I'll do that, too."

"If I don't take the camera," the boy replied, "you'll remember—you may forget if I do."

Frank Whitbeck saw a colored boy playing a harmonica and very well, too. He'd borrowed it from a white boy. Frank said: "Wouldn't you like one of your own?"

He said he would love it . . . "but please don't promise unless you mean it."

Frank ordered a taxi, told the driver to go to Omaha and get the kind the boy wanted—if they didn't have one there, to go on to the next town, but not to come back without it. The boy stood for hours in the sun waiting for the return of the cab, terrified for fear the driver had made off with the money. Finally it arrived.

Frank said: "Will you play it for me."

"Sure, but please let me try it alone first," he said. Then in five minutes he came back and gave Frank a concert.

I read a letter from Gale (Snow White) Davenport—that's his name. He wrote to Uncle Frank telling him what all this had meant to him. Read it aloud to Jean Hersholt and Ralph Morgan—got half through, couldn't finish. Jean, Ralph and I stood with tears bathing our eyes.

And for 50 cents a day, for what you spend on a golf ball or highball, you can save some poor little homeless boy who never had a chance. That will feed, clothe and educate him. That's why "Boys' Town" is the greatest theme we've seen on the screen for many years. And who knows—it may arouse our citizens to build more like it. Anyway I hope so.

Boxer Sees Luck In Screen Trunks

"It means good luck, that's what it means."

So said Max Baer when the wardrobe department sent over the white trunks he was to wear in the new Pete Smith Specialty, "Fisticuffs."

"Last time I had these trunks on was when I was in 'Prize-fighter and the Lady,' back in 1933. They've been hanging on a peg in the wardrobe ever since. Remember what I did to Carnera after I was finished in that picture? Well, I've got another championship fight coming up in September. Wow, is this good luck!"

Max was referring to the match with Joe Louis, for which he has been signed.

First Customer.

Harold Lloyd has been assured by the Japanese Olympic committee that he will get ticket number one for the 1940 games in Tokyo, which he ordered six months ago, regardless of the martial situation in the Orient. Oh, Yeah?

Studio Manicurist Makes Film Debut

Dorothy Samsell, manicurist for the past two and a half years in the Metro-Goldwyn-Mayer studio barber shop, is making her film debut with Jeanette MacDonald and Nelson Eddy.

When she first came to the studio, Miss Samsell bent every effort toward making a success out of her manicure business. Three months ago the manicurist was able to employ a part-time assistant, her business having grown so much. Then she decided to try her luck as an actress, since under a stock company contract she had she had been keeping up her Actors' Guild dues. A part in "Sweethearts," with Miss MacDonald and Eddy, was the result.

In Hollywood.

Jack Whiting, red-haired singing and dancing star of the Broadway and London stage and screen, has returned to Hollywood for a leading role in the new comedy "Give Me a Sailor," with Martha (Glamour Legs) Raye, Bob Hope and Betty Grable.

Satire Makes Laugh Hit of Capitol Film

John Barrymore Is Cast as A Governor Running For Senate; Skelton and Wood on Stage.

"HOLD THAT CO-ED." Twentieth Century-Fox picturization of a script by Karl Tunberg, Don Ettlinger and Jack Yellen, based on a story by Tunberg and Ettlinger, featuring John Barrymore, George Murphy, Marjorie Weaver, Jack Haley and Joan Davis. Directed by George Marshall. Previewed Wednesday, September 7.

Some two or three years ago Twentieth Century-Fox produced a campus musical entitled "Pigskin Parade" which, to the best of my memory, was a crackerjack. Now the same studio has turned out another comedy whose locale is a college—of sorts—and which boasts several hit tunes and the dancing feet of George Murphy.

"Hold That Co-ed," too, is a crackerjack but there the comparison with "Pigskin Parade" must cease. For whereas the earlier grid-iron item was strictly for eye and ear, the film tenant that moved into Loew's Capitol yesterday for the first time on any public screen owes its punch to satire on the political scene, though it need not apologize for "Here Am I Doing It," "Limpy Dimp" and the other tuneful interludes.

Standing out above all is John Barrymore, yes, John Romeo Mercutio Louis XV Barrymore, as an utterly dippy governor who holds the football while Joan Davis makes placement kicks and who is willing to stake his senatorship chances on theoutcome of the nuttiest football game imaginable.

Starting out rather weakly, "Hold That Co-ed," once it strikes its pace, becomes an hilarious gem of entertainment in which one rib-tickling situation tumbles after another in competition for the loudest guffaws. If sheer nonsense the greatest mirth, then the peak comes in the finale football game when Comedienne Joan Davis successfully bucks a wind of hurricane velocity and falls across the goal line to win the game for dear old State U.

To yours truly, however, the cream of the comedy lies in Barrymore's portrayal of that Governor, whose Huey Long-ish attributes are but thinly disguised. That the youngest of the Barrymores is a comedian of the front rank, notwithstanding the heavy dramatic roles he has played on stage and screen, is well known, but he fairly outdoes himself in "Hold That Co-ed." He plays Gov. Gabby Harrigan as though he were enjoying himself immensely.

"Hold That Co-ed" is about a young football hero (George Murphy) who, on graduation from college, accepts a coaching job at State U. only to learn just before starting work that he won't be needed. Gov. Harrigan is abolishing football at State as an economy gesture in his Senatorial campaign.

However, with the aid of Gabby's secretary (Marjorie Weaver), Coach Murphy and the campus cut-up, Joan Wavis, get the Governor not merely to change his mind but to lavish undreamed of luxuries upon hte team, including a stadium as big as Soldier's Field.

Murphy, Weaver, Miss Davis and all the others in support of Barrymore turn in commendable performances but the utter abandon of the latter's characterization probably will make you forget everything else. "Hold That Co-ed" is a funnybone must.

On the Capitol stage are Richard "Red" Skelton, Britt Wood, Earlyne Wallace, Ann Lester, Grace and Ray McDonald and the 16 Rhythm Rockettes, comprising a vaudeville program commensurate with the feature picture.

"Red" Skelton's doughnut dunking number loses nothing in the repetition. In fact, it is funnier than ever before, though unchanged since he committed it on the Capitol stage last year and in the film "Having a Wonderful Time." The fellow simply has what it takes to be a comedian.

The same applies to Britt Wood, who receives a bigger hand than he did before on each appearance to Washington. He is back playing that harmonica, unloosing his drollery and uncorking that same snatch of tap dancing. And the audience at yesterday's first performance ate it up.

The McDonalds, a brother-sister act, do a neat dance turn. Ann Lester sings "Music Maestro Please," "The Butcher Boy," the inevitable "A Tisket a Tasket" and other popular songs. Her voice registers well, but she might be able to get along with fewer gestures. Miss Wallace dances very nicely, indeed, and the same—multiplied by 16—may be said for the Rockettes. G. G. G.

RKO-Keith's.

Good things might well run on forever but "Carefree" must inevitably bow out eventually, if only to make way for "Affairs of Annabel" which is impatiently waiting to make its debut.

This is the third week of the Fred Astaire-Ginger Rogers dancical and it can not go on much longer, what with all the other new season's hits which Hardie Meakin, Keith's manager, wants to let out of the bag. So be advised that this delectable bit of celluloid, in which Fred and Ginger do the "Yam" and other novel dance routines and which tells the story of a love-bitten psychiatrist, should not be allowed to slip away from you unseen.

"Carefree" has Irving Berlin's music, rich comedy by the principals, Luella Gear, Jack Carson and others, charming dances. And speaking of good things, that Donald Duck comedy is being held over along with the feature, though the newsreels are right up to the minute.

Small World.

Jane Clayton, Paul Sutton and Glen Strange, portraying important roles in Harry Sherman's "In Old Mexico," twentieth Hopalong production, all were born within a radius of a few miles in New Mexico, but never met until they began portraying their roles in the picture.

The New Yorker

By Leonard Lyons

New York, Sept. 9.

MARY PICKFORD flew to the Coast yesterday to the bedside of her ailing husband . . . Walter Wanger insists he has a letter from the Franco government asking that he withdraw "Blockade," the pro-loyalist movie . . . The metaphor-slinging Edwin C. Hill dictates his Hines trial stories to a secretary in the courtroom. Reporters insist they've heard Hill start his dictation with: "Take a colorful story."

A FEW DAYS AGO the butler at Jack Whitney's home in Saratoga interrupted a poker game to inform his master that a "Mr. Hughes" was on the phone . . . "Which Mr. Hughes?" Whitney asked . . . The butler returned to the phone, and then informed: "It's Mr. Howard Hughes. He flew around the world" . . . Whitney, who held a good poker hand, was reluctant to leave the game. "Find out what it's about," he directed . . . Two minutes later the butler explained: "Mr. Hughes wants to know if you can put him up for the night. He can't get a room at the Gedeon Putnam Hotel."

THE DISPATCH that Jim Lardner has returned to the front-line trenches in Spain came as a surprise to his family. The last message to them was that the wounded Jim was on his way home . . . United Press employes will start a five-day-week schedule on Sunday . . . The new Hollywood Restaurant will feature celebrities' footprints in the sidewalk, a la Grauman's Chinese Theater . . . Alfred Hitchcock has decided against screening "Titanic" for Dave Selznick. Instead he'll direct the movie version of duMaurier's "Rebecca."

MRS. ELEANOR ROOSEVELT confided to a group of friends last week that mice still infest the White House . . . "Well, do you mind that very much?" the First Lady was asked . . . "No, not that so much," she replied. "But the White House guards amuse themselves at night—by shooting at 'em."

SUN TAN, the horse which once belonged to Dutch Schultz—and which was referred to by Dewey in the Jimmy Hines case—was purchased for $250 by Harry Weinstein, manager of Abe Lyman. As a result of the publicity, Weinstein now wants $500 for the nag . . . Lewis Mumford went to Honolulu to complete his new book . . . The foreman of the new Kings County Grand Jury is named Robert Irwin—the same name as the Gedeon slayer . . . That lone luncher at the Plaza was cracker-and-milk-eater Charles Evans Hughes . . . Clifton Fadiman, who conducts the "Information Please" program, has completed a book—about cheese.

MR. AND MRS. HEYWOOD BROUN will campaign for Vito Marcantonio, the Congressional aspirant in the Italian section of Harlem. Mrs. Broun, who was Connie Fruscela, will make a direct appeal to the Italian voters . . . Last night Mrs. Broun also started a Mrs. Roosevelt-for-Governor-of-New-York campaign . . . Herb Klein, who produced the movie, "Heart of Spain," left Prague last week with material for a new anti-Nazi film about Czechoslovakia . . . Republican committeeman, planning a gubernatorial candidate, have heard that Tom Dewey confided this week: "Nothing in the world can stop me from taking a long vacation, just as soon as this trial is over."

ALTHOUGH UNITED ARTISTS' "Lady and the Cowboy" now is in its seventy-fourth day of shooting, the officials still are unable to agree upon the picture's ending . . . The Queens D. A.'s office has called off its probe into some World's Fair sidelights . . . After one week of working at Filene's, John Roosevelt—at family conferences—now refers to the store as "We" . . . Newspapers here revealed the marriage of Merry Fahrney to Count Oleg Cassini. The N. Y. papers thereby scooped Igor Cassini, the bridegroom's brother—who is a Washington society columnist.

THE OBITUARY COLUMNS reporting the death of Count Covadonga, eldest son of former King Alfonso of Spain, stated that he had renounced all claims to the throne . . . That renunciation was made when he married the daughter of a Cuban merchant—but Covadonga still hoped to return to Madrid as ruler of all Spain . . . Early this year, at La Conga, we discussed the Barcelona bombings. "Yes, it is too bad," Covadonga shrugged, "but Franco must win. And when it is over, and the Germans and Italians have left, the people of Spain will call me back, to rule."

Film Table

Palace—"Marie Antoinette," at 11:25 a. m., 2:40, 6 and 9:15 p. m.

Earle—"Racket Busters," at 11 a. m., 1:40, 4:30, 7:15 and 10 p. m. Stage shows at 12:45, 3:30, 6:20 and 9:05 p. m.

Loew's Capitol—"Hold That Co-ed," at 11 a. m., 1:45, 4:30, 7:15 and 10 p. m. Stage shows at 12:40, 3:30, 6:15 and 9 p. m.

Metropolitan—"Army Girl," at 11 a. m., 1:05, 3:15, 5:25, 7:35 and 9:45 p. m.

RKO-Keith's—"Carefree," at 11:30 a. m., 1:15, 3, 4:40, 6:25, 8:05 and 9:50 p. m.

Columbia—"The Texans," at 11:15 a. m., 1:20, 3:25, 5:30, 7:35 and 9:40 p. m.

Little Theater—"Mayerling," at 11 a. m., 1:20, 3:25, 5:30, 7:35 and 9:40 p. m.

Trans-Lux—Newsreel and shorts, at 10 and 11:45 a. m., 12:30, 1:45, 3, 4:15, 5:30, 6:45, 8, 9:15 and 10:45 p. m.

Ambassador — "Mother Carey's Chickens," at 2:20, 4:10, 6, 7:45 and 9:35 p. m.

Tivoli—"Gateway," at 1:55, 4:05, 6:15, 8:05 and 10 p. m.

Uptown—"Professor Beware," at 1:30, 3:35, 5:45, 7:45 and 9:55 p. m.

Mount Vernon (Auto Theater)—"Boy of the Streets," at 8:15 and 10:40 p. m.

AMUSEMENTS

See these NEW LOEW HITS! You may win $250,000 Quiz

Loew's CAPITOL Cool Doors Open 10:45

NOW 'HOLD THAT CO-ED' All-American Laff Hit JOHN BARRYMORE MARJORIE WEAVER GEORGE MURPHY • JACK HALEY

On the Stage RED (Richard) SKELTON heading a HOWL PARADE

Loew's PALACE Cool Doors Open 10:45

NOW . . . All Popular Prices NORMA SHEARER • TYRONE POWER in M-G-M's great hit! "Marie Antoinette" WITH A SUPERB CAST

Loew's COLUMBIA Doors Open 11 A. M.

NOW JOAN BENNETT • RANDOLPH SCOTT "THE TEXANS" Plus another DICK TRACY thriller

Get Your $250,000 MOVIE QUIZ CONTEST BOOKLETS Now GRATIS At All Warner Bros. Theatres Win a Fortune!

EARLE NOW

On Screen "RACKET BUSTERS" A Warner Bros.-Cosmopolitan Hit Humphrey BOGART George BRENT Gloria DICKSON Allen JENKINS Walter ABEL

On Stage CHESTER MORRIS Stage, Screen & Radio Star In Person VIC HYDE MELISSA MASON SARAH ANN McCABE MARIO & FLORIA

25c TO NOON

Coming Friday • "VALLEY OF THE GIANTS"

METROPOLITAN NOW PLAYING "ARMY GIRL" A Republic Picture with MADGE EVANS PRESTON FOSTER 25c to 5:30 p. m.

MT. VERNON OPEN-AIR AUTO THEATRE

JACKIE COOPER "BOY OF THE STREETS" NEWS—SHORTS

Richmond Highway Route 1 2 Miles South of Alexandria Continuous Starting 7:15 Children and Cars FREE!

AMUSEMENTS

Today's NEIGHBORHOOD Movies

Theaters Having Daily Matinees.

MOTION PICTURES ARE YOUR BEST ENTERTAINMENT. $250,000 Movie Quiz Contest Booklets Now Available in All Warner Theaters Pictures Marked X Are Quiz Contest Pictures.

Theaters Having Eve. Performances.

WARNER BROS. THEATERS

In event of busy signal call REpublic 0800

For additional information phone theaters direct.

AMBASSADOR 18th & Col. Rd. CO. 5595 *Anne Shirley, Ruby Keeler in "Mother Carey's Chickens." At 2:20, 4:10, 6, 7:45, 9:35. Also Cartoon.

APOLLO 624 H Street N.E. LI. 3375 Warner Baxter, Marjorie Weaver in "I'll Give a Million." At 1, 4:05, 7:10. Allen Lane, Frances Mercer in "Crime Ring." At 2:50, 8:50. "Wild Bill Hickok." No. 1. Cartoon.

AVALON 5612 Conn. Ave. N.W. CL. 2600 *Ruby Keeler, Anne Shirley in "Mother Carey's Chickens." At 1:40, 3:40, 5:40, 7:35, 9:40. Cartoon.

AVE. GRAND 645 Pa. Ave. S.E. LI. 2406. Donald Woods, Nan Grey in "Danger on the Air." At 2:05, 4:40, 7:15, 9:50. Don Terry in "When G-Men Step In." At 1, 3:30, 6:05, 8:45.

CALVERT 2324 Wisc. Ave. N.W. CL. 2345. Mat 2 P. M. *Don Ameche, Arleen Whelan in "Gateway." At 1:50, 3:55, 6, 7:50, 9:40.

CENTRAL 425 9th St. N.W. Open 11 A.M. ME. 2841 Melvyn Douglas, Florence Dice in "Fast Company." At 12:40, 3:40, 6:40, 9:40. Warner Baxter, Marjorie Weaver in "I'll Give a Million." At 11:25, 2:25, 5:25, 8:25.

COLONY 4935 Ga. Ave. N.W GE. 6500 "My Bill," with Kay Francis. At 1, 2:55, 4:50, 6:45, 8:20, 9:55. Also "Flaming Frontiers," No. 2, and Short.

HOME 1230 C St. N.E. AT. 8188. Charles Bickford, Ann Dvorak in "Gangs of New York." At 1:20, 4:10, 7, 9:50. Jack Holt in "Flight Into Nowhere." At 2:45, 5:35, 8:25. Short.

PENN 650 Pa. Ave. S.E. Mat. 2 P.M. LI 2179 *Harold Lloyd in "Professor Beware." At 1:20, 3:30, 5:40, 7:30, 9:30. Popeye. "Wild Bill Hickok," No. 1 (mat. only).

SAVOY 3030 14th St. N.W. CO. 4968. Ginger Rogers, Douglas Fairbanks, jr., in "Vivacious Lady." At 1:25, 3:30, 5:35, 7:40, 9:50. Cartoon.

SHERIDAN Ga. Ave. & Sheridan Mat. 1 P.M. RA. 2400 Warner Baxter, Marjorie Weaver in "I'll Give a Million." At 1:15, 3:30, 5:45, 7:45, 9:40. Floyd Gibbons Short.

TAKOMA 4th & Butternut Sts. GE. 4312 "Gold Diggers in Paris," with Rudy Vallee. At 1, 3:20, 5:40, 7:40, 9:40. Parking Space Available.

TIVOLI 14th & Park Rd. N.W. COL. 1800. Mat. 1 P.M. *Don Ameche, Arleen Whelan in "Gateway." At 1:50, 4:05, 6:15, 8:05, 9:55. Comedy. "Wild Bill Hickok." No. 4 (mat. only).

UPTOWN Conn. Ave. & Newark Mat. 2 P.M. CL. 5400 *Harold Lloyd in "Professor Beware." At 1:30, 3:30, 5:45, 7:45, 9:55.

YORK Ga. Ave. & Quebec Pl. N.W. RA. 4400. Melvyn Douglas, Florence Rice in "Fast Company." At 1, 3:10, 5:20, 7:30, 9:40. Also Comedy and News.

ACADEMY Of Perfect Sound Photoplay 8th at G S.E. Peter Lorre in "MR. MOTO'S GAMBLE." Also Bob Baker in "THE LAST STAND."

ASHTON Clarendon, Va. Victor McLaglen in "WE'RE GOING TO BE RICH."

ATLAS 1331 H St. N.E. ATl. 8300 Air-Conditioned. Double Feature. "THERE'S ALWAYS A WOMAN." Also "PASSPORT HUSBAND."

CIRCLE Home of "Mirrophonic Sound" Penna. Ave. at 21st N.W. Deanna Durbin, Herbert Marshall. "MAD ABOUT MUSIC." Shorts.

CONGRESS 2931 Nichols Ave. S.E. Air-Conditioned "THE OLD BARN DANCE."

FAIRLAWN ANACOSTIA, D. C. "MEN ARE SUCH FOOLS."

PRINCESS 1119 H St. N.E. Double Feature. Peter Lorre in "MR. MOTO TAKES A CHANCE."

SECO 8244 Ga. Ave., Silver Spring, Md. Matinee At 1 P. M. Joe Penner, "GO CHASE YOURSELF." Bob Baker, "WESTERN TRAILS." Chapter 8. "FLASH GORDON."

STANTON 6th and C Sts. N.E. Finest Sound Equipment Preston Foster, Whitney Bourne, "DOUBLE DANGER." Also Bob Baker in "THE LAST STAND."

FALLS CHURCH, VA.

STATE No Parking Worries Shirley Temple "LITTLE MISS BROADWAY"

LEE "CHEYENNE RIDES AGAIN." Also "YOUNG FUGITIVES."

STATE-BETHESDA 6970 WIS. AVE. BETHESDA, MD. Rickey Rooney, Freddie Bartholomew, "LORD JEFF." At 1:30, 3:35, 5:30, 7:25 and 9:30.

ARLINGTON, VA.

WILSON 1720 Wilson Blvd. Opp. Colonial Village Ruby Keeler, Ann Shirley, "MOTHER CAREY'S CHICKENS."

BERNHEIMER'S THEATERS

JESSE THEATER 18th & Irving Sts. N.E. Double Feature. Allan Lane, "CRIME RING." Wm. Boyd, "CASSIDY OF BAR-20." Matinee At 1 P. M. Modern Air Conditioned.

SYLVAN 1st and R. I. Ave. N.W. [redacted] Stuart Erwin in "HER PASSPORT HUSBAND." Bob Baker, "WESTERN TRAILS." Matinee at 1 P. M. Modern Air Conditioned.

PALM THEATER DEL RAY, VA. "LOVE FINDS ANDY HARDY," Mickey Rooney, Lewis Stone. Matinee At 1 P. M.

NEWTON 12th and Newton Sts. N.E. Double Feature. "PRISON BREAK." Barton MacLane, Glenda Farrell. Wm. Boyd, "HEART OF ARIZONA." Matinee At 1 P. M. Modern Air Conditioned.

Get Your $250,000 Movie Quiz Contest Booklet at all Sidney Lust Theaters. Motion pictures are your greatest entertainment.

DIRECTION SIDNEY LUST

BORO 7101 Wisconsin Avenue Bethesda, Md. Free Parking—Air-Conditioned. Double Feature. Wm. Boyd, "BAR-20 JUSTICE." "ROMANCE ON THE RUN." Matinee—Continuous 1 to 11.

HIPPODROME K Near 9th Double Feature. "FIGHT FOR YOUR LADY." Sonja Henie, "HAPPY LANDING."

CAMEO MT. RAINIER, MD. Cont. 6-11 Double Feature. Johnnie Davis, "MR. CHUMP." This is a Movie Quiz Picture. "PANAMINT'S BAD MAN." Matinee—Continuous 1 to 11. Completely Air Conditioned.

ARCADE Hyattsville, Md. Double Feature "BOY OF THE STREETS." Tex Ritter, "FRONTIER TOWN." Matinee Cont. 1-11

RICHMOND ALEXANDRIA, VA. Today "GANGS OF NEW YORK"

REED Alexandria, Va. Alex. 3445 Today Rob't Taylor, "THE CROWD ROARS." This Is a Movie Quiz Picture. Free Parking Space—400 Cars. Completely Air Conditioned.

MILO ROCKVILLE, MD. Continuous 6-11. Double Feature Smith Ballew, "RAWHIDE." Jean Parker, "PENITENTIARY" Matinee Continuous 2-11 Completely Air-Conditioned.

MARLBORO Upper Marlboro, Md. Double Feature "CALL OF THE ROCKIES." "TRAPPED BY G-MEN." Matinee Continuous 2-11

LEADER 507 9th St. N.W. Double Feature "Crime School Kids," "DEAD END." Mickey Rooney in Judge Hardy's "A FAMILY AFFAIR."

AMUSEMENTS

RKO KEITH'S NOW ALWAYS COMFORTABLY COOLED 3RD WEEK..! ★ FRED ASTAIRE ★ GINGER ROGERS in "CAREFREE" ★ MUSIC by IRVING BERLIN Added . . . ★ WALT DISNEY'S "GOOD SCOUTS" Coming "AFFAIRS of ANNABEL" LUCILLE BALL—JACK OAKIE

MRS. DORSEY'S 1938-39 CONCERTS At Constitution Hall—18th and C Sts. EVENING SERIES (Five Tues. Eves.): Flagstad, Kreisler, Rachmaninoff, Crooks & Melsio. John Chas. Thomas. 1st SUN. SERIES (6 Sun. Aft'ns): The Lhevinnes, Martini, Cossack Chorus, Swarthout, Heifetz, Eddy. 2nd SUN. SERIES (6 Sun. Aft'ns): Tibbett, Gigli, Menuhin, Hofmann, Lily Pons, Bidu Sayao. Series tickets (including tax): $4.95, $6.60, $9, $12. Mrs. Dorsey's Bureau, 1300 G St. (Droop's), NA. 7151.

FINAL FOR DANCING TO LITTLE JOE HART Glen Echo TONITE ALL AMUSEMENTS AND SWIMMING END SEASON TOMORROW

AMUSEMENTS

TRANS-LUX THEATRE 14th & H Sts. N.W. European Crisis, Md. Primary Fight, Lewis in Mexico, Rothemb'z, Donald Duck plus SPECIALLY SELECTED SHORT SUBJECTS 25c

Air-Conditioned LITTLE 2nd Week Danielle Darrieux Charles Boyer MAYERLING

Fairfax Group To Discuss Sanitation

Creation of New District Will Be Theme at Mass Meeting at Groveton Wednesday Night.

FAIRFAX BUREAU OF THE POST,
P. O. BOX 248, Fairfax, Va.
Phone Falls Church 2088-M.

The Fairfax County health unit, under direction of Dr. Edward M. Holmes, jr., county health director, will hold a mass meeting at Groveton Elementary School Wednesday at 8 p. m., for citizens of the Belle Haven, Groveton and New Alexandria areas and other sections between Hunting Creek and Groveton, to discuss the creation of one or more sanitary districts in this section.

This section of Fairfax County has expanded rapidly in the past few years and it is felt that in order to more fully protect the health of the citizens, the creation of a sanitary district to provide for complete disposal of sewage ultimately is necessary. All citizens interested in the plan are urged to attend the session.

U. S. Signs Lease

Mayor Russell A. Lynn of Herndon announced yesterday he had been notified by the Postoffice Department that a lease for postiffice space in the new Herndon Municipal Building had been signed for a 10-year period.

The Herndon town council will meet Monday night to open bids for construction of the new $28,000 building. The building will house the postoffice on the first floor, with council rooms and other municipal offices on the second floor. The basement will house the town jail and a large meeting room.

Mayor Lynn said that during the past two years the town has installed a water system, sewage system and natural gas without increasing the municipal tax rate. The new town hall also will be built without resorting to increased taxes, as the postoffice lease will provide interest and principal payments on the $16,000 bond issue voted by the citizens last week. The balance of the cost will be financed by a PWA grant.

Daily Report Filed

The report of Fairfax County Dairy Herd Improvement Association No. 1, for the month of August shows there were 21 herds on test with 708 cows, 106 of them being dry. One cow was sold for dairy purposes and 13 sold for beef.

The association average in milk production was 738 pounds, and in butterfat production 29.4 pounds. There were 11 herd averages above and 10 below the association average in milk production, and in butterfat production there were 12 herd averages above and 9 below the association average. There were 197 cows producing over 40 pounds of butterfat and 20 cows producing over 60 pounds.

The five high herds in butterfat production were owned by Dr. F. W. Huddleson, registered Holstein and Guernsey, 1,064 pounds milk, 40.7 pounds butterfat; Mrs. J. D. Thompson, mixed herd, 1,028 pounds milk, 38.44 pounds butterfat; G. M. James, registered and grade Holsteins, 981 pounds milk, 37.9 pounds butterfat; R. T. Harrison, grade Holstein and Guernsey, 951 pounds milk and 37.2 pounds butterfat; S. P. Spalding, mixed herd, 901 pounds milk and 38.3 pounds butterfat.

The highest herd in both milk and butterfact production was owned by Dr. F. W. Huddleson, with 1,064 pounds of milk and 40.7 pounds of butterfat.

The highest cow for the month was a grade Holstein, No. 27, owned by G. M. James, 82.4 pounds milk daily.

Of the 20 cows producing over 60 pounds of butterfat, Kenilworth Farm had 5; Dr. F. W. Huddleson and R. T. Harrison, 4 each; Middleton Brothers and Harrison Brothers, 2 each; Crippen & Riley, Rogers & Rogers and G. M. James, 1 each.

Social Set Tonight

The Vienna-Oakton Epworth League will hold its September business meeting and social tonight at the home of James Harry Roles in Vienna.

Services will be held tomorrow morning for the Vienna and Oakton churches. The Rev. Lowell M. Atkinson will preach on the theme, "On Being Human."

The Annandale Home Demonstration Club, at its meeting Thursday, completed plans for the local exhibit day on October 6, to be held in the Boy Scout Hall, from 5 to 9 p. m., and will consist of handicraft, canning and flower exhibits, a hobby show and a costume play. The prize winning exhibits will be entered in the County Home Demonstration Club Achievement Day, October 8.

Mrs. Morrow, chairman of the club's child study group, announced the group will meet the third Thursday afternoon of each month and will work in co-operation with a similar group in the local P.-T. A.

A committee under the chairmanship of Mrs. George Hurd was appointed to purchase books for the library sponsored by the blub.

Herndon Council, Daughters of America, will hold an ice cream festival in Railroad Park tonight, at 7 o'clock. Mrs. C. C. Dailey, Miss Virginia McFarland, Miss Annie Duke, Mrs. Boyd F. Jackson have charge of the sale.

Herndon Council, No. 28, Order of Fraternal Americans, have elected Boyd F. Jackson, president; Clarence C. Darley, vice president; George W. Mock, junior past president; Edgar E. Gillette, recording secretary; Ernest G. Beard, financial secretary; Vernon C. Cockerille, treasurer; W. O. Harrison, inside sentinel; Charles M. Page, outside sentinel; A. R. Matthews, chaplain. Representative to State council, Edgar F. Gillette; trustee, H. Arnold Greear. The council will meet the first and third Thursday night each month.

Smithsburg Farmers Hunt Wild Dog Pack

Smithsburg, Md., Sept. 9.—Farmers in this section began a hunt today for a pack of dogs which killed 35 turkeys and 5 guineas being fattened for the Thanksgiving market on the D. M. Ridenour farm near here.

Roving dogs recently killed 15 sheep in two herds near Williamsport.

Quantico Flier Killed

WILLIAM F. REUTHER, aviation cadet attached to the Aircraft Squadron at Quantico, Va., was killed when his plane, lost in a fog, crashed on Fort Mountain near the Rapidan camp of former President Hoover. Reuther was graduated from the University of Michigan in 1936.

Marine Air Cadet Killed Near Rapidan

Found in Survey of Find Smoking Wreck Of Airplane Charred Body; Inquiry Set.

The charged body of Aviation Cadet William F. Reuther, Marine Corps Reserve, was found yesterday in the smoking wreckage of his plane on Fort Mountain, Va., near the Rapidan Camp of former President Hoover.

Cadet Reuther, who left Quantico early Wednesday morning on a local training flight, was believed to have crashed about 1 p. m. the same day while seeking a landing place in a heavy fog. The body and wreckage were found shortly after daylight yesterday by CCC workers from a camp at Big Meadows on Skyline Drive in Shenandoah National Park.

A searching squadron of five planes from Quantico, sent out when Cadet Reuther was reported missing, returned to the Marine Barracks shortly after word of the discovery was received.

A board of officers immediately was named by Marine Corps officials to investigate the crash, and it was said unofficially that Cadet Reuther probably crashed while attempting to land at Big Meadows, where many glider meets have been held in recent years. The body will be returned to Quantico pending the inquiry.

Cadet Reuther, son of Mrs. William F. Reuther, of Louisville, Ky., was 25 years old. A native of Montclair, N. J., he received a degree of bachelor of science from the University of Michigan two years ago, and then took flying instruction at the Naval Air Station, Pensacola. At time of his death he was assigned to the Aircraft Squadron, Fleet Marine Force, with station at Quantico.

2 More Fugitives From Warrenton Jail Are Seized

Warrenton, Va., Sept. 9 (AP).—Edward Sudduth and Carroll Roberts, who escaped from the Warrenton Jail Monday night with three other prisoners, were returned here today after they were apprehended last night—Sudduth in Baltimore, Md., and Roberts in Culpeper, Va.

Edward Roberts and Roy Reid, two of the prisoners who escaped after assaulting the jailer and taking his keys, were apprehended Wednesday at Alexandria.

The fifth escapee, James Embrey, remained at large today.

Maryland Plans Road to Memorial

Special Dispatch to The Post

Hagerstown, Sept. 9.—The State Roads Commission has completed surveys and preliminary plans for a new road from Route 40 at the top of South Mountain to the Washington monument above Boonsboro.

At no place on the mile long road will the grade be over 10 per cent. The road will follow the ridge of South Mountain to the monument, erected in 1828 to the memory of George Washington. A park also has been established by the CCC at the base of the monument. The road will be built by the WPA.

Death Car Driver Receives Pardon

Richmond, Va., Sept. 9, (AP).—Thomas Scully, jr., young Winchester attorney, was free today under a conditional pardon granted by Governor James H. Price.

Serving two concurrent three-and-a-half year sentences for involuntary manslaughter in connection with the highway deaths of two men near Winchester Christmas night, 1936, Scully would have been eligible for release, with time off for good behavior in December.

Gilbert Cooling Heads Allegany Teachers Assn.

Special Dispatch to The Post.

Cumberland, Md., Sept. 9.—Gilbert C. Cooling, Barton, was elected president of the Alleghany County Teachers' Association at yesterday's meeting at Fort Hill High School. Other officers named are Henry C. Gregory, Fort Hill, vice president; Miss Althea Fuller, Mount Royal, secretary; James E. Solt, treasurer, and Sara Higgins, assistant secretary.

Disease Report Published in Arlington

26 Cases of Syphilis Are Listed, Most of Them Found in Survey in Food Handlers.

ARLINGTON COUNTY
BUREAU OF THE POST,
Clarendon, Va., Tel. OXford 6599

Dr. Ralph G. Beachley, county health officer, reported one case of diphtheria, one case of infantile paralysis, seven cases of pulmonary tuberculosis, 26 cases of syphilis, one case of pneumonia and three cases of whooping cough during August.

Most of the syphilis cases were found in the survey of food handlers being conducted by the health department. Provision was made for treatment of these cases in the clinic recently organized. Dr. Beachley said the survey is being continued.

Dr. Edward V. Jones, assistant health officer, during the month took 252 Wassermans. He also made 11 home visits, and held 10 conferences with patients in connection with the syphilis clinic. He made several visits to contacts in connection with the case of infantile paralysis, and five home visits were made in connection with the one case of diphtheria reported.

Mrs. M. A. Rudasill, in charge of the well-baby conferences, reports 18 were held during the month with an attendance of 284. Mrs. Rudasill also made 38 home visits in connection with the infant welfare service, and 27 home visits to preschool children.

Mrs. N. R. Davies, public health nurse, reports that six new white cases of tuberculosis were reported during the month, four of which were active, and two arrested. There are at present registered in the health department, 98 active cases, 29 of the childhood type, 167 arrested cases, and 146 suspicious cases.

The first tuberculosis clinic of the fall season will be held October 10, at the Cherrydale Health Center.

Mrs. Davies reports the Arlington Lions Club has agreed to assist with two blind children who are about to enter the Institution for the Blind at Staunton.

Norbert Melnick, chief sanitary inspector, reports that a total of 2177 plumbing permits were issued during the month.

H. S. Omohundro was named chairman in charge of arrangements for the Constitution Day dinner, September 17, at the George Mason Hotel in Alexandria, according to an announcement yesterday by Lawrence Michael, county chairman of the Arlington County Republican Committee.

Other members of the committee are H. E. Bryan, Colvin MacPherson, Mrs. Sophia Baker, Carl Marshall, Horace L. Woodward and Mrs. Margerye W. Prytherch.

In addition to the local committee, Mrs. Alice Strauss, of Alexandria, heads the committee representing the Eighth Congressional District. Her aides are Mrs. Marian Hagan and Lawrence Michael, of Arlington County; Otis Thornhill, of Culpeper; Shirley Pickett, of Purcellville; John Barton Phillips, of Alexandria; G. R. Yardley, of Charlottesville; Carol Vernon, of Stanardsville; Henry Goodlow, of Crozet; A. S. Potts, of Weedonsville; G. O. Mac Alexander, of Orange; William Sullivan, of Fredericksburg, and Mrs. Richard Farr and Dr. F. M. Brooks, both of Fairfax.

The Lyon Park Woman's Club will sponsor a benefit lawn party at the Community House tonight.

Carl Brockway will entertain with a magician act during the first part of the evening. There will be music by the Kiwanis Boys' Band.

The Clarendon Unit, Woman's Temperance Union, will conduct a gold medal contest tomorrow at 8 p. m. at the Ballston Methodist Church. The contest will be directed by Mrs. Jesse T. Lasswell.

The Arlington County Young Democratic Club meets Monday at 8 p. m. at the Lee Tavern in Glebe road. A report of the recent State convention held at Richmond will be made by the attending delegates.

Court Allows Elkton To Contract Town Limits

Special Dispatch to The Post.

Harrisburg, Sept. 9.—Judge H. W. Bertram, in Rockingham County Circuit Court, has granted the petition of the town council of Elkton that the town limits be contracted to exclude 47 acres along the Shenandoah River.

The Elkton town council voted to have the area excluded from the corporate limits in order that the State highway commission may obtain the right of way for the approach to the bridge being constructed and to be liable for flood damage. In the past the Zetty field has been badly washed by flood.

Record Class of 800 Freshmen at Va. Tech

Blacksburg, Va., Sept. 9 (AP).—A record breaking freshman class of more than 800 began to register today at Virginia Tech and enter a five-day orientation program under the direction of C. J. Hyslup, director of student guidance placement.

Former students will register Tuesday and classes will begin Wednesday morning. A total attendance 300 greater than last year is expected.

Hagerstown Pool Visited by 35,000

Special Dispatch to The Post.

Hagerstown, Sept. 9.—Thirty-five thousand persons visited Hagerstown's municipal swimming pool this summer and receipts were $400 in excess of the estimated budget receipts, William Heil, manager, announced as the pool was closed for the season.

DRAFTING
MATERIALS
MUTH 710 13TH

Roanoke Jury to Probe Police Bribe Charges

Roanoke, Va., Sept. 9 (AP).—A special grand jury was directed by Judge J. L. Almond in Hustings Court today to investigate charges of bribery in the Roanoke Police Department and to present a written report to the court when they have completed their probe.

No bills of indictment were presented to the grand jury, but the jurors were asked to "put your fingers on any corruption which may become apparent as the investigation progresses."

Alexandria Legion Women Assign Work

Mrs. Glasgow, New Leader Of Auxiliary, Appoints Standing Committee Heads for Year.

THE WASHINGTON POST BUREAU,
907 Prince St., Alexandria, Va.
Phone Temple 3767
Delivery Service, phone Alex. 1400.

Mrs. W. Milton Glasgow, who was installed as president of the American Legion Auxiliary Thursday night, has announced the appointment of a number of standing committee chairmen for the year. They are:

Mrs. Irene Richardson, membership; Mrs. Cora Sanford, child welfare; Mrs. E. Burnett Ale, rehabilitation; Mrs. F. Clinton Knight, service sale; Mrs. Franklin DeDier, poppy; Mrs. George W. Roop, Americanism and national defense; Mrs. Lydia L. Spofford, FIDAC, Mrs. Robert Zimmerman, legislative; Mrs. Harry Davis, community service; Miss Hazel Crown, publicity; Mrs. C. A. Quinn, entertainment; Mrs. O. W. Cope, penal; Mrs. V. B. Gerald, emblem; Mrs. Charles M. Shepperson, memorial; Mrs. W. E. McCullen, junior activities; Mrs. Albert May and Miss Minnie Barnett, refreshments; Mrs. C. L. Ladson, visiting sick; Mrs. A. M. Roland, banquets and suppers.

Mrs. Glasgow appointed a committee composed of Mrs. Irene Richardson, the first vice president, and Mrs. F. Clinton Knight and Mrs. Franklin DeDier, past presidents, to arrange for a tea at Gadsby's Tavern October 4, in honor of the Virginia Division, United Daughters of the Confederacy, to be in annual convention in this city at that time.

The Alexandria Chapter of the American Red Cross, Clyde C. Lamond, president, has announced that the Alexandria Soroptimist Club will sponsor the annual roll call from September 26 to October 17. The quota set for Alexandria is 28,000.

The Alexandria Municipal Swimming Pool will close tonight, after operating throughout the day according to the regular schedule. Hours are from 9 to 12 a. m., and 2 to 6, and 7 to 10 p. m.

A feature of the evening hours will be presentation of Red Cross Life Saving cards and emblems to Paul Thomas, Raymond Maxwell, Virginia Taylor, John Shelton, George King and William Taylor, who completed the course under direction of Thomas Ennis.

Members of the Holy Name Society of St. Mary's Catholic Church will attend Holy Communion at 7 a. m. tomorrow in memory of the late Rev. Henry J. Cutler, for many years pastor of St. Mary's Church.

The society at a meeting last night made plans for attending the State convention of that organization at Richmond September 25.

Past Commander Herbert A. Cady, of Alexandria Post, No. 24, American Legion, last night at a meeting of Squadron No. 24, Sons of the American Legion, at Gadsby's Tavern, presented a cup awarded the local junior group at the recent department convention at Charlottesville.

City Manager Carl L. Budwesky announced yesterday that in the next ten days a list of approximately 60 houses will be compiled by the city manager, city engineer and fire chief that are considered fire hazards, and the owners will be required either to raze the buildings or repair them to eliminate danger to adjoining property.

Augusta Teachers Again Elect McClure as Head

Special Dispatch to The Post.

Stunton, Va., Sept. 9.—R. Vance McClure, of Greenville, has been reelected president of the Augusta County Teachers' Association—his third consecutive term. Robert A. McChesney, of Churchville, was named vice president; Mrs. N. H. Moody, of Fisherville, secretary, succeeding Miss Sue Craig, of Craigsville.

Mountaineer's Trial Set In Rum Agent's Slaying

Pulaski, Va., Sept. 9 (AP).—J. D. Spencer, 60, indicted on a charge of murder in the shooting of State ABC Board Inspector T. M. Gravely, will face trial September 16 before Circuit Judge John S. Draper.

The ABC board inspector died of wounds received in a raid on a still last Friday. Officers said Spencer, a mountaineer, admitted he fired on Gravely and Wiley Faw, a deputy sheriff, who also was wounded in the raid.

Cheverly Gets $45,000 PWA Streets Grant

Prince Georges Police Board Defers Action on Beall; Man Is Acquitted of Disorderly Conduct.

Officials of Cheverly, Md., were notified yesterday the PWA had approved their application for a grant of $45,000, representing 45 per cent of a proposed $100,000 street improvement project.

The project calls for grading and surfacing, construction of curbs and gutters and installation of drainage facilities. The town's share of the cost of the work will be financed by a bond issue.

The Prince Georges County Board of Police Commissioners yesterday questioned Officer Oscar F. Beall in connection with charges that he violated five sections of the police regulations, but deferred action in the case until their regular meeting, September 23.

Beall has been under suspension since he was involved in an accident September 3 while driving a police scout car. He has been on the force since 1927.

William Gray, colored, 22, of Upper Marlboro, struck by a bullet from the pistol of Prince Georges County Policeman Edwin Cissel in a scuffle September 3 outside a beer tavern in Upper Marlboro, was acquitted in Police Court yesterday of drunk and disorderly charges.

Cissel and Officer Charles McGuire answered a call at the beer tavern to quiet a disturbance. They testified that Gray attempted to resist arrest and fought back when they attempted to take him to the hospital after the bullet had grazed his head.

A softball game will be held at Magruder Park, Hyattsville, at 5 p. m. today between the Hyattsville firemen and Prince Georges County police for benefit of the No. 1 unit of the County Police Boys Club.

Students Anxious To Return To Scohol

Who said that students don't like to go back to their three R's? Jay Walz finds that many students in Washington are just waiting for the first bell to ring. Of course, Walz attributes the increased interest in study to the unusual opportunities and resources that exist here in the Capital. But he gives other reasons why the interest in education is increasing here—and he predicts a few changes in education for the very near future. Students as well as teachers will want to read his article in the Special Educational Section of Sunday's Post.

Dignified Golf Tournaments Are On the Way Out

No longer will golf fans have to hold their breath while golfers prepare to drive or putt. With grandstands being built for the major tournaments, H. I. Phillips tells what may happen in the near future. For a hilarious article on what kind of response golfers may expect when they tee off before a grandstand crowd, read H. I. Phillips' article in

Section VI
In Sunday's Post

How It Feels to Be Married to a Maniac

Everyone has laughed at the antics of the Ritz Brothers on the screen. Are they just as hilarious off the screen? Or are they just acting when they go through their crazy capers? Paul Harrison got the low-down direct from the wives of the Ritz Brothers. For an amusing article on Hollywood's funniest trio, don't miss Harrison's article in

Section VI
In Sundays' Post

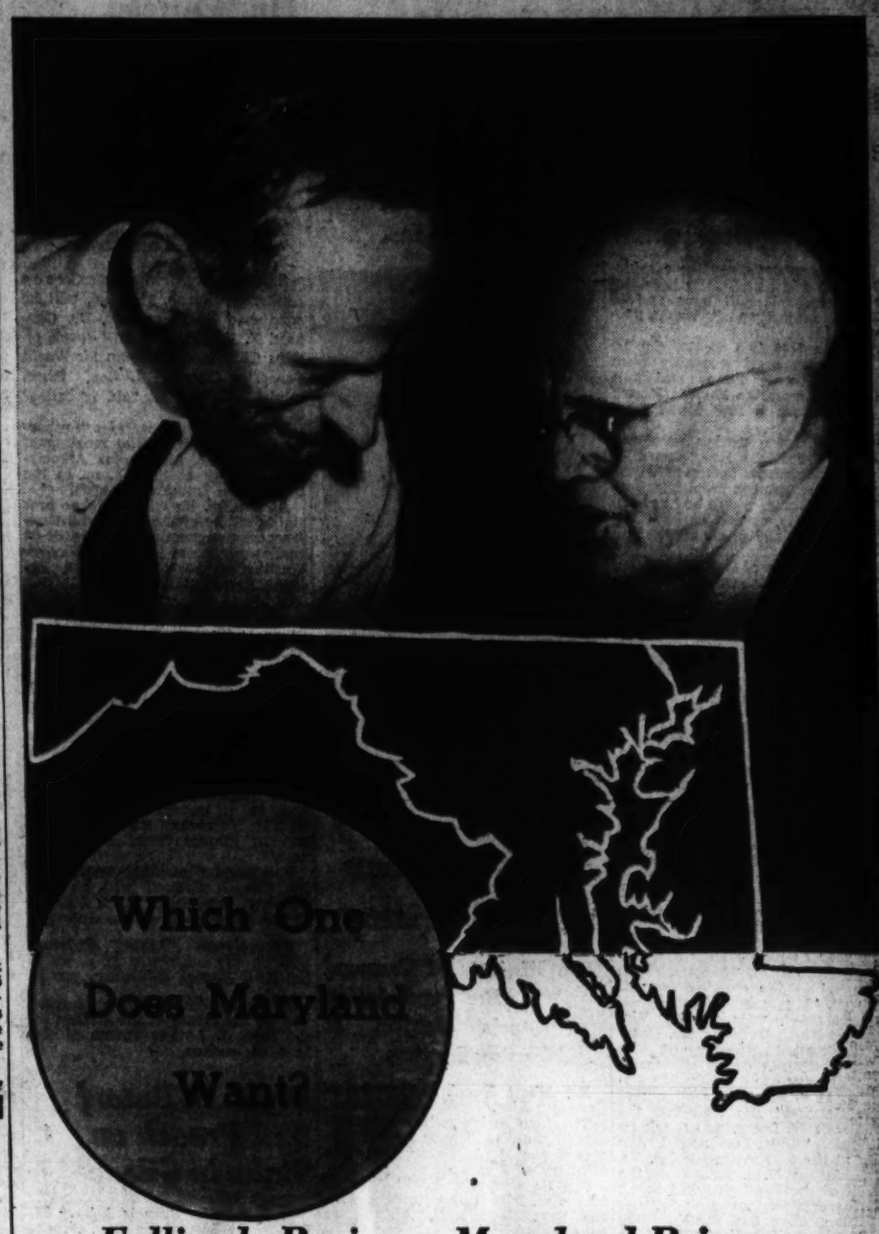

Folliard Reviews Maryland Primary

President Roosevelt's intervention has given Maryland one of the hottest campaigns old-timers can remember. What are the issues in the campaign? What are some of the highlights? Why is the President after Tydings' scalp and for "Little Davey" Lewis? Edward T. Folliard, ace reporter of The Post, has traveled 2,000 miles in Maryland, listening to the speeches and promises. Look in Section III of Sunday's Post for Folliard's summary of each candidate, his activities, and the issues in the Maryland Senatorial Primary.

Plus Special Gallup Poll On Maryland Primaries

The Shadow of Death Was His Constant Companion

Hemophilia . . . the curse of the Bourbons! For centuries, it has plagued the royal family of Spain. Last week it struck down its latest victim. No matter where he went, Alphonso, Count of Covadonga, could not escape the deadly menace that had haunted him since the day of his birth. He knew that a pin prick or a slight cut while shaving might result in death. Frederic Tuttle, staff writer of the Post, tells you about this romantic figure who was born to rule Spain but who, last week, died in exile, a victim of hemophilia.

Section III
In Sunday's Post

Anthony Eden Speaks Again!

Ever since his resignation from the British cabinet, in February, 1938, Anthony Eden has kept out of the spotlight. But now reat Britain's fiery former Foreign Secretary again speaks his mind—this time on England's present foreign policy. He also tells why England and France must collaborate more effectively if they hope to win their common fight in the cause of peace. Read Anthony Eden's timely article in

Section III
In Sunday's Post

There's a lot to read and enjoy—this Sunday in

The Washington Post

Washington's Home Newspaper

PHONE NATIONAL 4200 FOR HOME DELIVERY

Pastors Bring Fall Early to Churches

Bishop Freeman Heads Returning Ministers, With the Rev. Messrs. Abernethy, Anderson, Ball, Blackwelder, Bowman, Clarke and Cromer Among Others Starting After Vacations.

In 12 more days, say the astronomers, fall will be officially here, but by tomorrow it will have arrived in the majority of Washington churches.

For the last two weeks Capital clerics have been returning from mountains, sea shores and golf courses all over the Eastern United States, and in a few cases, from Europe.

Heading the returning reverends will be the Right Rev. James E. Freeman, Episcopal bishop of Washington, who returns from his Sorrento, Me., home, where he has been since June, to preach at both the 11 a. m. and 4:30 p. m. services in the cathodral.

Across the city at Calvary Baptist, the Rev. W. S. Abernethy will be speaking in his old pulpit after a month in New England. "God Is Still at Work" will be his topic in the morning sermon. In the evening he will discuss, "Tomorrow."

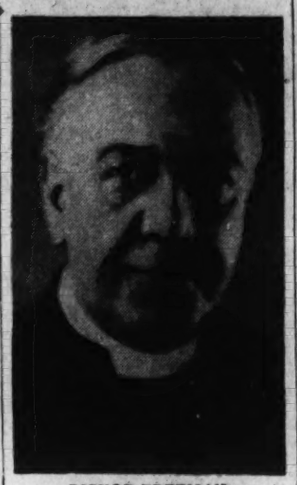

BISHOP FREEMAN, who heads returning clerics.

Old Timer Service

Dr. Howard Stone Anderson, of First Congregational, will speak on "The Unique and the Universal" in his first sermon since his vacation, at 11 a. m. Coincidental with his return, this church will also resume its weekly dinners, the first coming at 6 p. m. Thursday. Reminiscences of the church by its old timers will feature this dinner, in preparation for the seventy-third anniversary observance next Sunday.

From Lake Mohonk, N. Y., comes Dr. John C. Ball, Metropolitan Baptist pastor, to begin his thirty-sixth year as pastor with a Lord's Supper sermon on, "A New Vision of Jesus." In the evening he will speak on, "My Father's World."

After a month vacationing in Virginia and North Carolina, Dr. Oscar F. Blackwelder, pastor of the Lutheran Church of the Reformation, will return to his pulpit to discuss, at 11 a. m., "Little Gifts and Large Service." His assistant, the Rev. Ralph W. Loew, will speak on the topic, "Why You and I Are Here" at the 8:30 matin service.

Dr. Warren D. Bowman, of the Church of the Brethern, will speak at both services tomorrow for the first time after his vacation, his subjects, in the morning, "The Way of Life," and at 8 p. m., "Two Builders."

Although he spoke last Sunday at Takoma Baptist, the Rev. Edward O. Clark will be making his first appearance in his own Chevy Chase pulpit in a month, tomorrow, delivering a communion meditation on, most appropriately, "A New Start." A fall program for his church will be planned at a meeting of the executive committee Thursday at 9 p. m.

Fresh from a trip through the Rocky Mountains with his family, the Rev. Horace E. Cromer, of Emory Methodist Church South, will speak on "A New Perspective" in the morning and in the evening will begin a series of sermons on "Convictions of Importance." The schedule of services at his church also goes on the winter schedule, with church school at 9:30 a. m., morning worship at 11, league services at 7 p. m. and evening worship at 8.

"Flowers in Glass"

"The Unseen Guest" will be the topic of the Rev. J. Lowrey Fendrich, jr., at his first sermon at Metropolitan Presbyterian since his vacation, at the 11 a. m. service tomorrow. At the 7:45 p. m. service, Dr. Fendrich will discuss "The Pebble in Your Shoe."

Dr. Hillman Hollister's first fall topic, at Chevy Chase Presbyterian, will be "Flowers in Glass."

At Eldbrooke Methodist, the recently-returned Dr. Walter M. Michael will preach at morning worship on "And Abraham Stood."

Dr. ZeBarney Phillips, rector of Epiphany Episcopal Church and chaplain of the Senate, will preach for the first time, after a summer-long vacation, at morning prayer in his church. Dr. Francis Yarnall, vicar of Epiphany Chapel, will be special speaker at the 8 p. m. service.

Dr. Pruden Returns.

After a vacation including several speaking engagements, Dr. Edward Hughes Pruden, of First Baptist, will be back in his pulpit, speaking at morning communion on "The Indispensable Element of Sacrifice," and in the evening on "When Compromise Is Sin."

Dr. Henry W. Snyder, St. Paul's Lutheran pastor, after an absence of four weeks, will return to his pulpit tomorrow to preach on "Sour Grapes."

Back from one of the longest odesseys of all, to England and Norway, Dr. James H. Taylor will preach morning and night at Central Presbyterian. Dr. Taylor supplied the pulpit of Marylehone Church in London for the major part of his time abroad, as he has been doing for the last five summers. Later he visited Norway briefly, returning in time to sail on the Queen Mary for home. Mr. D. Y. Page, who has supplied the Central Church pulpit during Dr. Taylor's absence, is returning to the Union Theological Seminary in Richmond.

Dr. Taylor's only rival is the Rev. Frederic J. Wenchel, of Christ Lutheran, who preaches tomorrow, full of information gained from a two and a half month sojourn in Europe.

The only curate on the list is the Rev. William Curtis White, of St. John's Episcopal Church, who is returning to preach at 11 a. m. on "Divine Providence." The full choir of men and boys under Arthur Howes, will sing.

Covenant-First Again to Hear Dr. McCartney

'The Ministry of Courage' Will Be Presbyterian Pastor's Subject at Morning Service.

Dr. Albert Joseph McCartney, of Covenant-First Presbyterian Church, will return to his pulpit tomorrow morning, and will have for his subject at the 11 o'clock service, "The Ministry of Courage."

The Sunday school will open at 9:45 a. m. for all departments, with the Rev. Samuel R. Allison, as superintendent.

The Board of Elders of the Church will meet on next Thursday, at 8 p. m. in the pastor's study.

Westminster Church Memorial. The Rev. Harry V. Porter will conduct the morning worship service and preach on "Behold, a Stranger!" At 8 p. m. he will begin a series of six sermons on "What a Christian Believes" with the first, "About God." The summer church school which is now in session will hold its closing exercises on Friday evening at 8 o'clock.

Metropolitan. On Wednesday at 12:30 p. m., there will be a picnic luncheon served by the ladies of the Guild Aid and Missionary Society. After this luncheon, there is to be a conference of leaders and chairmen which will be conducted by the pastor, Dr. J. Lowrey Fendrich.

Thursday at 7:30 p. m., the mid-week services will be resumed. For the subject, Dr. Fendrich will speak on, "How to Handle Disappointment." Immediately following the service, there will be a joint meeting of all the boards.

New York Avenue. At 11 a. m. Dr. Albert Evans, associate minister, will speak on the topic, "The Miracle of Peace."

Chevy Chase. All departments of the church school except the young people's and Mothers' Class will reopen after a recess of six weeks. Classes will meet at 9:30 a. m. The Clyde Kelly Men's Bible Class did not recess during the summer and will meet at the regular hour, 10 a. m.

Woman's Guild Section Eight, Mrs. John A. Reed, leader, will meet for luncheon Wednesday at 1 o'clock at the home of Mrs. W. LeRoy Bagley, 8 Leland court, Chevy Chase, Md. Mrs. Wilbur La Roe, jr., will assist. Woman's Guild Section Six, Mrs. Laurence O. Manley, leader, will meet for luncheon Tuesday at 1 o'clock in the church school building, Mrs. Manley hostess.

Gunton - Temple. "Guarding against a Spiritual Reversion" will be discussed by Dr. Bernard Braskamp, at 11 o'clock.

Sherwood. The Rev. Thomas Law Coyle, pastor, who has just returned from a vacation in New England, will preach tomorrow at 9 a. m. and 11 a. m. services.

Eckington. The Rev. John Bailey Kelly, D. D., president of Emporia College, Kan., will be the guest preacher at the 11 o'clock service. The Rev. Henry B. Wooding, pastor, will speak at 8 p. m. on "My road may run through a glen of gloom but I fear no harm, for Thou art beside me."

Vital Statistics

Deaths

Emma Cosden, 80, Sibley Hosp.
William E. Potbury, 88, 1422 Minn. ave. se.
Mary E. Hodson, 40 R. I. ave. ne.
Amelia E. Parkinson, 87, 1216 Delafield pl. nw.
Christrena F. MacNamee, 85, Wis. ave. and Upton st. nw.
Leida E. Thatcher, 83, St. Elizabeths Hosp.
William E. Shaffer, 80, Providence Hosp.
Catherine L. Beck, 77, Providence Hosp.
Minnie D. Carr, 72, 315 Upshur st. nw.
Marie T. De Puig, 71, Emergency Hosp.
Robert Clabaugh, 69, Gallinger Hosp.
Oscar A. Reed, 56, Mount Alto Hosp.
Claymore N. Money, 50, Providence Hosp
Nellie M. Nalley, 48, Gallinger Hosp.
Paul L. Brower, 36, Emergency Hosp
Elias Stern, 1, Children's Hosp.
John H. Campbell, 72, St. Elizabeths Hosp.
Mary E. Gibson, 62, 713 Irving st. nw.
Sarah Peyton, 62, Gallinger Hosp.
George Kay, 30, 1306 Half st. sw.
Edith F. Smith, 9, 714 4th st. ne.
Geraldine King, 7, Children's Hosp.

Births

William and Helen Colway, girl.
Leamen abd Harriet Posey, girl.
John and Millicent Vachon, girl.
Thomas and Geraldine Flaherty, girl.
George and Naomi Nelson, boy.
David and Merna Manley, boy.
Bernard and Ruby Stewart, boy.
Frederick and Pearl Ruffner, boy.
Chauncey and Edith Hall, girl.
John and Marie Cook, girl.
Dale and Mary Weaver, girl.
Benjamin and Blanche Pettle, girl.
Elbert and Rita Sheffield, boy.
Oliver and Florence Holmes, boy.
John and Mary O'Neill, jr., boy.
Charles and Martha Taylor, jr., boy.
Robert and Virginia Mathias, girl.
Othello and Margaret Savoid, boy.
Charles and Marie Carter, girl.
Edward and Lucy Simon, girl.
Ralph and Helen Ware, girl.
Leonard and Edith Young, boy.
Edward and Carrie Rucker, boy.
George and Bessie Hopkins, girl.
James and Estelle Brown, girl.
Richard and Eloise Browner, boy.

Unitarians to Start Their Fall Rites

Regular services in All Souls' Church (Unitrian) will be resumed tomorrow morning at 11 o'clock. The minister, the Rev. Ulysses G. B. Pierce, D. D., who has spent the summer at Chautauqua, N. Y., and in New England, will preach on the subject, "Spiritual Security."

Universalist National Memorial. Dr. Frederic W. Perkins will preach on "Why the Church Lives" at the opening service at 11 p. m. A kindergarten will be held during the service. Tuesday at 11 o'clock the Ladies' Aid will hold its first business meeting of the season. At 12:30 there will be a joint luncheon of the Ladies' Aid and the Mission Circle.

Dr. Lenski To Officiate at Grace Church

'The Christian's Program For World Peace' His Topic at 11 A. M. Service Tomorrow.

Services tomorrow at Grace Lutheran Church, 11 a. m., will be conducted by the pastor, Dr. Gerhard E. Lenski, who will speak on "The Christian's Program for World Peace." Charter Heslep, tenor, soloist, will present "old favorites" as his numbers.

Dr. Lenski will speak on "Lutheran Unity" at the initial meeting of the Lutheran Ministerial Association Monday at 10:30 a. m. in the Incarnation Lutheran Church.

At 2 p. m. he will serve as presiding officer of the Concordia Conference, representing a group of 40 Lutheran pastors in the Baltimore-Washington area, meeting in Takoma Park Lutheran Church.

Concordia. The German service at 10 a. m. will be conducted by Otto Volmerhaus, who will deliver a sermon prepared by the pastor. The Rev. John F. Tapy, superintendent of the German Orphan Home, will fill the pulpit in the English service at 11:15 a. m.

The Rev. Charles Enders will be away from the city filling speaking engagement in Ohio.

St. Stephen's. At both the 8:30 and 11 a. m. services, the Rev. Sam H. Kornmann will have as his sermon subject "True Neighborliness."

The regular monthly meeting of the Church Council will be held Tuesday, September 13, at 8 p. m., in the social room of the church.

Georgetown. "Among Thieves" will be the subject at 11 a. m. of the Rev. Harold E. Beatty, pastor.

St. Mark's. "An Effective Church" will be the theme of the sermon by the Rev. J. Luther Frantz at the 11 a. m. service.

Dr. A. B. Potorf Will Preach on 'Balm in Gilead'

The pastor of Francis Asbury M. E. Church South, the Rev. Albert P. Shirkey, is in Sumter, S. C., where he is holding a two-week revival. In his absence Dr. A. B. Potorf will speak at both services Sunday. Dr. Potorf is professor of religion at American University. His subject at the 11 o'clock service will be "Balm in Gilead." At 8 o'clock he will speak on the theme, "When Dreams Come True."

Calvary. The Rev. W. D. Keene will preach at the 11 o'clock service on "The Home of the Soul." At 8 o'clock the subject will be "Elijah."

Mount Vernon Place. Dr. John W. Rustin, minister, will preach on "Pettiness in Religion" at the morning service.

Dr. C. K. Vliet, secretary of the general commission on benevolences of the Methodist Episcopal Church South, of Nashville, will deliver the evening sermon.

Christian Science Topic 'Substance'

"Substance" is the subject of the Lesson-Sermon in all the Churches of Christ, Scientist, tomorrow. The Golden Text is from Matthew 5:6: "Blessed are they which do hunger and thirst after righteousness; for they shall be filled."

Among the citations which comprise the Lesson-Sermon is the following from the Bible: "Now faith is the substance of things hoped for, the evidence of things not seen." (Hebrews 11:1).

The Lesson-Sermon also includes the following passage from the Christian Science textbook, "Science and Health With Key to the Scriptures," by Mary Baker Eddy: "Substance is that which is eternal and incapable of discord and decay . . . Spirit, the synonym of Mind, Soul, or God, is the only real substance." (Page 468)

Dr. Briggs To Hold Pulpit At 5th Baptist

'Waiting Upon God' to Be Subject at 11 A. M.; 'Heart Disease' Topic For Evening.

"Waiting Upon God," will be the subject for the service tomorrow at 11 a. m. at the First Baptist Church. Dr. John E. Briggs, pastor, will preach and will administer the ordinance of the Lord's Supper at the close of morning worship. Dr. Briggs will preach at 7:45 p. m. on, "Spiritual Heart Disease."

Sunday School will meet at 9:30 a. m. The Rev. Harvey C. Rankin will teach the Berea class; the Rev. Dale Crowley, the Philathea class, and Vernon Lowery, the Baraca class. The B. Y. P. U. will meet at 6:30 p. m.

Chevy Chase. The mid-week devotional service will be led by the pastor Thursday evening at 8 o'clock.

The executive committee of the church will meet Thursday evening, after the mid-week service, at 9 p. m., to consider the fall program and make plans for rally week.

Takoma Park. The Rev. William E. La Rue, pastor, will speak at the morning service on, "By What Authority?" Evening services will begin on Rally Day Sunday, September 25.

First. Mrs. George A. Ross, president of the Woman's Missionary Association of the District of Columbia, will address the opening fall meeting at 11 o'clock Wednesday morning of the Woman's Society. The Naomi Ruth Circle will meet at 10:30 that morning and the Business Women's Circle at 7 p. m., Thursday. The board of deacons will meet at the church Monday evening; the Ann Jackson Class at the church the same evening, and the Luther Rice and Euzelian classes Tuesday evening, their business sessions being preceded by a joint dinner. The Sunday school will hold its picnic in Rock Creek Park next Saturday afternoon.

First, Hyattsville. Dr. B. P. Robertson will lead his congregation in meditation of the subject, "What We Have Been Worth to the World," at the 11 a. m. service. At the 8 p. m. service he will speak on, "The Test of Life."

West Washington. "What a Wonderful Jesus" and "What Every Christian Needs to Know," will be the sermon subjects of the Rev. Charles B. Austin at 11 a. m. and 8 p. m., respectively.

Rites Set Monday For J. G. Herbert

Funeral services for Joseph G. Herbert, 48, prominent architect and contractor who died yesterday of a heart attack at his home, 1542 Twenty-fifth street northwest, will be held at Murray's funeral chapel Monday at 2 p. m., with burial in Cedar Hill Cemetery.

A native of St. Marys, Md., Mr. Herbert had lived in Washington since he was a child. Most of his life he had been employed in architectural and contracting work, and he erected numerous apartment buildings here. He was a Mason and a member of the I. O. O. F.

Surviving Mr. Herbert are his wife, Mrs. Pearl Herbert; a son, Thomas M. Herbert; a daughter, Mrs. Mary E. McDaniel, and his mother, Mrs. Grace Herbert.

Trade Board to Fete New Commissioner

Col. David McCoach, jr., new Engineer Commissioner, will be guest of the Board of Trade's public order committee Monday evening at the Washington Golf and Country Club. Commissioner Melvin C. Hazen and Capt. Patrick Tansey, assistant Engineer Commissioner, will also be guests.

Police and fire budgets for the coming fiscal year will be discussed. Dinner will be at 6 p. m.

Youth in Capital Churches

"Recent History of Sino-Japanese Relations" will be described before the Foundry Methodist Epworth League by Dr. Eddy Lucius Ford, director of religious education, at 6 p. m. tomorrow. Eugene Benson will preside.

George Jones will address the young people of Lutheran Church of the Reformation at 7 p. m. tomorrow on "Youth and Recreation."

"An "Old Clohtes Party" will be held by the young people's Luther League of the same church Monday evening at Kensington Cabins.

The summer club for senior high school students at Chevy Chase Presbyterian Church will meet at the church house Tuesday at 7:30 p. m. to go to the Hains Point miniature golf course.

Representatives of the five young people's groups of the church will meet next Saturday afternoon to plan the year's activities. A preliminary meeting of this group will be held tomorrow at 7:30 in the young people's room.

Frances Dysinger, secretary of the Lutheran Inner Mission, will speak to the young people of Georgetown Lutheran Church tomorrow at 7 p. m. on "The Man Who Wasted Himself." Dorothy Snead will have charge of the program.

Wednesday the young people will have a "weinie roast" at 8 p. m. in Rock Creek Park.

Carroll Mallonee will lead and Gene Otto will speak at the 7:30 p. m. One Hour Service at Petworth Methodist tomorrow. Miriam Stackhouse will read the scriptures at this service and Marion Koerner will offer the prayer. Dr. Steelman will continue his series of talks on "Familiar Sayings." Tomorrow his topic will be "Forget It."

Young People of Chevy Chase Methodist Church will meet in the parsonage for tea, followed by a discussion meeting at 6:30 p. m. tomorrow.

Also with a tea, at 5:30 p. m. tomorrow, will the Philo Christo C. E. society of Ninth Street Christian Church launch its fall program. A musical program has been arranged for the tea, and Eunice Dean will have charge of the meeting which follows.

Katherine Hanley will have charge of the opening meeting of the Columbian Girls of Calvary Baptist Church next Saturday afternoon.

CHRISTIAN SCIENCE CHRISTIAN SCIENCE

• Christian Science •

Churches of Christ, Scientist, Branches of The Mother Church, The First Church of Christ, Scientist, in Boston, Mass.

First Church of Christ, Scientist Columbia Rd. and Euclid St.
Second Church of Christ, Scientist 111 C St. N.E.
Third Church of Christ, Scientist 13th and L Sts. N.W
Fourth Church of Christ, Scientist 16th and Meridian Sts. N.W.

SUBJECT:
"SUBSTANCE"

SERVICES:
SUNDAY, 11 a. m. and 8 p. m.
SUNDAY SCHOOL, 11 a. m.
WEDNESDAY EVENING MEETINGS, 8 o'Clock

Radio Program Sunday, 10:00 a. m., WJSV

READING ROOMS
FIRST CHURCH, 730 17th St. N.W.—Hours, 9 to 9, except Wednesdays, 9 to 7 and Sundays and holidays, 2:30 to 5:30.
SECOND CHURCH, 111 C St. N.E.—Hours, 12 to 5:30 week days; 2:30 to 5:30 Sundays and holidays.
THIRD CHURCH, Colorado Buildings, 14th and G Sts.—Hours, 9 to 9 (except Wednesdays, 9 to 7:30; Sundays and holidays, 2 to 6).
FOURTH CHURCH, Riggs Bank Bldg., 3300 14th St. N.W.—Hours, 9 to 9 weekdays; Wednesdays, 9:30 to 7; Sundays, 2:30 to 5:30; holidays, 2:30 to 5:30. All are welcome to attend our church services and use our reading rooms.

New Organized Bible Class Officers

Elected to head the D. C. Organized Bible Class Association at its recent summer conference at Westminster, Md., were, front, left to right: William R. Schmucker, treasurer; Page McK. Etchison, president, and George E. Harris, executive secretary. Second row: E. M. Bryan, Hazel M. Kerr, Mrs. Gertrude Donovan, Mrs. Page Etchison, Mrs. J. M. Smith, Mrs. Etta Zahn, Mrs. George Watson, Miss Laura Lindley and Noah R. Robinson. Back row: The Rev. C. M. Cook, Chester S. Sheppard, J. A. Patterson, jr., Harold S. King, Alden W. Hodge, Howard W. Stackhouse, Dr. A. W. Cummings, Irving L. Koch, Walter M. Hiley, George Watson and George M. Gooch.

Dr. F.B. Harris' Topic 'Christ And the Crisis'

Foundry MethodistMinister Talks on 'Witnesses of Men' at 8 P. M. Services Tomorrow.

"The Christ and the Crisis" will be the subject of Dr. Frederick Brown Harris' 11 o'clock sermon tomorrow at Foundry Methodist Church. At 8 p. m. he will preach on "Witnesses of Men." The choir, directed by Justin Lawrie, will render a special program at the evening service. Church school classes will meet at 9:30 a. m.

Chevy Chase. The Rev. Edward Gardiner Latch will speak on the subject, "Why Not Try God?" at the 11 o'clock service.

Petworth. The sacrament of the Lord's Supper will be administered at the 11 o'clock service, which Dr. Frank Steelman will conduct.

Metropolitan Memorial. The minister, William Andrew Keese, will preach on "A Vigorous Religion."

Lincoln Road. "Back to Church Sunday" will be at 11 a. m. with the Rev. R. H. Stone, D. D., speaking on "We Are Able; This Is God's Time." At 8 p. m. the sermon topic will be "Food for All; No Shortage Here."

McKendree. The Rev. Samuel E. Rose will speak at 11 a. m. on "What Seems a Failure" in the Masonic Hall. Informal song service, with a brief message by the Rev. Mr. Rose on "Be Strong," will be held at 8 p. m.

Calvary. The Rev. F. Reid Isaac, superintendent of the Strawbridge Methodist Home for Boys, at Sykesville, Md., will be the guest minister. His sermon theme will be "Meeting Human Needs."

Hamline. The sacrament of the Lord's Supper will be administered at 11 a. m. by the minister, Dr. H. W. Burgan. A brief communion meditation will be given by the pastor. Special music will be furnished by the quartet, composed of John Marville, bass and director; Miss Ethel D. Stickles, soprano; Miss Mabel Flehr, contralto, and John Murphy, tenor, with J. Russell McKeever at the organ.

Union. Representative Louis Ludlow, of Indiana, will speak at the regular worship hour at 8 p. m. on "World Peace."

Dr. John R. Edwards, the pastor, will occupy the pulpit at the 11 o'clock hour, preaching on "Lost Treasure."

Trinity. "The Crown Rights of the Redeemer" will be discussed by Dr. Dan L. Ennis at the 11 a. m. service. At 8 p. m. his topic will be "Facing the Giants."

Wesley. The Rev. J. Luther Neff, pastor, will preach at the 11 o'clock service on "The Soul's Refuge."

Ryland. "Is There a Return to Faith?" is the theme of the Rev. K. G. Newell at the 11 a. m. service.

Box Bible Class To Greet Visitors

"Visitors' Day" will be observed tomorrow by members of the Box Bible Class of the Emory Methodist Episcopal Church South, who will play host to the men of Takoma Park, Brightwood and vicinity. Dr. William Mosley Brown, noted author and lecturer, will speak on "Moral Failure."

In order to better acquaint the public with the types of programs being conducted by the Bible classes of the District, the church reporter of The Post will attend several of their class sessions during the coming fall Sundays. His stories will appear in the Monday issues.

CONGREGATIONAL

1ST CHURCH
10th & G Sts. N.W.
Howard Stone Anderson
Walter G. Borchers, Jr.
Ministers
11 A. M.
Sermon by Howard Stone Anderson
"The Unique and the Universal"
This will be Mr. Anderson's first appearance in the pulpit since his return from Michigan.
Thursday, September 15, 6 p. m.—The first Church Night Dinner of the season followed by Church Night Service. Reminiscences of the early days of the church by long-time members will be the feature of this service. Special music.
Sunday, September 18, will celebrate the Seventy-third Anniversary of Old First Church. Mr. Anderson's subject will be "Civilization's Cornerstone." There will be special music and other features in celebration of this event.
Sunday School starts September 25.

Mount Pleasant Congregational Church
Columbia Road at 16th Street
11:00 a. m.—Morning Worship. Sermon by Dr. Clipchr: "THE SOUL'S FAIR HAVEN."

Pastor Finds Music Aid To Religion

Rev. Mr. Hauber, Ascension Church Pastor, Feels 'Idealistic Recreation' Is Necessity for Youth.

Appreciation of the cultural values of life, particularly music, makes for a better approach to religion, believes the Rev. Joseph A. Hauber, new rector of the Episcopal Church of the Ascension, Silver Spring, who, on September 15, will conduct a unique young people's program in the parish hall, featuring electrophonic reproductions of classical gems.

THE REV. MR. HAUBER.

"Through a deeper appreciation of music," says this graduate of the Munich Conservatory, "one is better able to tie in religion with the daily life, because music tends to create a higher and more wholesome atmosphere."

Most of his musical education has been linked with theological pursuits, for, while serving as assistant pastor in Altoona, Pa., he attended Duquesne University, receiving his B. S. degree in music in 1932. Ordained to the deaconate and later the priesthood, in Chicago, in 1922, where he also acquired his early education, his first assignment was a professorship in Latin, English and music in a preparatory school near Erie, Pa., where he performed various parochial duties from 1922 to 1925.

Convinced that "idealistic recreation" is a necessity today, especially among the younger generation, the new Ascension cleric, appointed September 1, plans to conduct his parishioners of high-school age on tours of museums and other places of educational interest. Later, the young people will do research work based on their experiences, after which they will lead round-table discussions on the topics.

"If their leisure time is not directed in the right channels, the young people simply will go haywire," he commented.

A student of the social sciences, he feels that religion has been divorced too much from the practical side of life and that there has been too much theorizing about solutions to social and economic problems and not enough action.

"We must get away from the profit motive and socialize our problems, not only individualistically, but spread out over the whole community, in order to give sanction to higher ideals," he declared yesterday, sitting in his apartment at the Francis Scott Key, where he and his wife are staying, pending construction of a new parsonage in Silver Spring.

The former Martha Bigley, of Altoona, she and her minister-husband were married in 1932, the year the Rev. Mr. Hauber relinquished his pastoral duties in the Pennsylvania city to study at the University of Pennsylvania, where he was graduated with the degree of master of science in education in 1933.

Deciding to devote himself to the study of social sciences, he matriculated at the Graduate School, American University, and in 1937 entered Virginia Theological Seminary to take a postgraduate course in theology and church history.

Episcopal

Washington Cathedral
Wisconsin and Massachusetts Avenues and Woodley Road.
7:30 and 9:30 a. m.—Holy Communion.
11:00 a. m.—Morning Prayer and Sermon. Preacher, The Bishop of Washington.
4:30 p. m.—People's Evensong and Sermon. Preacher, The Bishop of Washington.

Church of the Epiphany
1317 G St. N.W.
Rev. Z. B. Phillips, D.D., LL.D.
Rev. Duncan Fraser, B.A.
8:00 A. M.—Holy Communion.
11:00 A. M.—Morning Prayer and Sermon by Dr. Phillips.
8:00 P. M.—Evening Prayer and Sermon by Dr. Yarnall.

ST. PAUL'S CHURCH
23rd St. Near Washington Circle
7:30—Holy Communion.
11:00—Eucharist and Sermon.

Saint John's Church
16th and H Streets
8:00 a. m.—Holy Communion.
11:00 a. m.—Morning Prayer and Sermon. Preacher, the Rev. Mr. White.

Rock Creek Church
Founded A. D. 1719
Rock Creek Church Rd. and Webster St.
Rev. F. J. Bohanan, D. D., Rector
Services 9:30 a. m. and 11 a. m.

'Soul's Fair Haven' To Be First Topic Of Dr. Clinchy

"The Soul's Fair Haven," is the sermon subject of the Rev. Russell J. Clinchy, D. D., minister of the Mount Pleasant Congregational Church, tomorrow morning at 11 o'clock service.

There will be a lawn party at the Congregational Home Friday night from 7 to 10 o'clock. Young people of several churches will provide an informal program at 8 p. m.

The planning conference for church school officers and teachers of the Cleveland Park, Mount Pleasant and Vanderwerken churches will be held Saturday, September 17, at Holiday House, Virginia, and Sunday morning, September 18, at the Cleveland Park Church. The theme for the year is to be "The Church—Its History, Art and Music." Leaders will include Dr. Alexander, of Madras, India, and Dr. Clinchy, Dr. D. Butler Pratt and Dr. Dean R. Wickes, of Mount Pleasant.

Dr. S. B. Daugherty Preaches Tomorrow

Holy communion will be observed at both services tomorrow morning at 8:30 and 11 o'clock at Memorial United Brethren Church. The minister, Dr. Simpson B. Daugherty, will preach on "The Guiding Hand."

At the 11 a. m. service there will be reception of new members into the church. It also marks the annual ingathering day of the whole congregation. Vespers and the final communion of the day will be held at 7:30 p. m. in charge of the young people.

UNITARIAN

ALL SOULS' CHURCH
Sixteenth and Harvard Streets
Minister:
Ulysses G. B. Pierce, D. D.
11:00 A. M.—Morning Worship.
Sermon by the Minister:
"SPIRITUAL SECURITY"
The Church School will resume on Sunday morning, September 18.

BAPTIST

FIRST BAPTIST CHURCH
16th and C Sts. N.W.
Rev. Edward Hurlbut Pruden, D.D., Pastor.
11 a. m.—"The Indispensable Element of Sacrifice."
8 p. m.—"When Compromise Is Sin." Come to Sunday School, 9:30 a. m.; B. Y. P. U., 6:45 p. m.

UNIVERSALIST

Universalist National Memorial Church
Corner 16th and S Sts. N.W.
Rev. Frederic W. Perkins, D. D.
11:00—Service of Worship
"Why the Church Lives"
National Capital Choir, Jessie Masters, Director. B. Jerome Graham, Organist.

Home-Coming Set at National City Church

Dr. Raphael Miller Will Hold Pulpit Last Time For Few Weeks; Topic 'Helps for Living.'

Home coming day will be observed tomorrow at the National City Christian Church. It will be the last Sunday for several weeks that Dr. Raphael H. Miller will occupy his pulpit and he has chosen for his subject "Helps for Living," a pastoral message to Christians on resources for living under today's unusual difficulties.

The evening services will be resumed with the Rev. Ivan H. Dugan, associate pastor, using as his theme "Christ's Province for Today."

Columbia Heights. The Rev. Arthur P. Wilson begins fall evangelistic services tomorrow morning. The topic will be "The Call of Christ." The Church Board will meet on Monday evening at 7:45.

Fifteenth Street. The Rev. Leslie L. Bowers will speak at morning worship and Lord's Supper at 10:30 a. m. on "Standing Up to Life." Church officers will meet Tuesday at 8 p. m.

Third. "Our Vacations, What They Have Done for Us," will be the topic of the Rev. C. N. Williams at the 11 a. m. service.

Ninth Street. The Rev. Clifford H. Jope, minister, will preach at 11 a. m. on "The Need of Discrimination" at morning worship and Communion service, as the church reverts to its regular schedule of services. He will also speak on "The Way to Walk" at the evening service, in which the regular order of service will replace summer worship conducted by the young people.

Potomac Heights Church

Celebrating the anniversary of his conversion, the Rev. O. J. Randall, pastor, will preach tomorrow at 11 a. m. on "The Day I Was Born Again." The guest soloist will be Benners Milligan. Tuesday evening the Sunday school board will meet at the church. A fellowship supper, at which "Vacation Echoes" will be given by many who have been away, will be held Friday evening at 6 o'clock, followed by a meeting of the executive committee.

METHODIST EPISCOPAL SOUTH

MOUNT VERNON PLACE
SOUTHERN METHODISM'S REPRESENTATIVE CHURCH
Massachusetts Ave. at Ninth St. N.W.
9:30 a. m.—Sunday School.
11:00 a. m.—"PETTINESS IN RELIGION."
DR. JOHN W. RUSTIN, MINISTER.
8:00 p. m.—SERMON BY DR. C. K. VLIET.
7:30 p. m.—Organ Recital by Deane Shure.

CHRISTIAN

Attention! Members
National City Christian Church
HOME COMING DAY
for all members
(A Special Message From the Minister, Dr. Raphael H. Miller.)
11:00 a. m.—"Helps for Living."
7:45 p. m.—"Christ's Province for Today." Rev. Ivan Dugan.
9:45 a. m.—Church School. All Departments.

LUTHERAN

Church of the REFORMATION
Opposite Folger-Shakespeare Library
512 East Capitol Street
Dr. Oscar F. Blackwelder, Pastor.
Dr. John Weidley, Pastor Emeritus.
Rev. Ralph W. Loew, Assistant Pastor.
8:30 a. m.—Matin Service. Sermon: "Why You and I Are Here." Rev. Loew.
9:30 a. m.—Sunday School.
11:00 a. m.—Morning Worship. Sermon: "Little Gifts and Large Service." Dr. Blackwelder.
7:00 p. m.—Young People's Meeting. "Youth and Recreation." George Jones, Speaker.
THE PUBLIC IS CORDIALLY INVITED.

Presbyterian

SHERWOOD
Rhode Island Ave. at 22nd St. N.E.
Thomas Law Coyle, Minister
2 Each Sunday Morning Church Services 2
at 9 A. M. and 11 A. M.
Sunday School at 9:45
The Minister, Rev. Thomas Law Coyle, has returned from his vacation and will preach at both services.

NEW YORK AVENUE CHURCH
13th & H & N. Y. Avenue
Ministers:
Dr. Peter Marshall
Dr. Albert Evans
10:00 a. m.—Church Bible School.
11:00 a. m.—"THE MIRACLE OF PEACE"
6:15 p. m.—Christian Endeavor Society

CENTRAL PRESBYTERIAN
Southern General Assembly
19th and Irving Sts. N.W.
Rev. James H. Taylor, D. D., Pastor
9:30 a. m.—Sunday School.
11:00 a. m.—Sermon by Dr. Taylor.
7:00 p. m.—Christian Endeavor.
8:00 p. m.—Sermon by Dr. Taylor.

Church of the Pilgrims
On the Parkway at 22d and P Sts. N.W.
Gift of the Presbyterians of the South to the Nation's Capital
Rev. A. R. Bird, D. D., Minister
Divine Worship, 11 a. m. and 7:45 p. m.
A Cordial Welcome to All

START THE CHILDREN IN SUNDAY SCHOOL TOMORROW
at 9:45 A. M.
Covenant-First Presbyterian Church
Connecticut Ave. at 19th and N Sts. N.W.
Dr. Albert Joseph McCartney
Rev. Samuel R. Allison
Rev. Irving W. Ketchum
Ministers
Cradle Roll, for babies up to 3 years of age.
Beginners, for children from 3 to 5 years.
Primary Department, for children from 5 to 8.
Junior Department, for children from 9 to 12.
Intermediate Dept., for children from 12 to 15.
Senior Young People's Department.
Miss Thurston's Bible Class for Women.
The All Comers Bible Class for Men.
Dr. McCartney will preach on Sunday morning.*
Subject: "The Ministry of Courage"
*At the 11 o'clock service.

A Woman's New York

By Alice Hughes

New York, Sept. 9.

NO DOUBT the thump of the pigskin is heard abroad in the land today, though the football season here doesn't open full tilt for another two weeks. And I admit I'm on tiptoe, for there's no happy season of spectator sport like the bright and bracing days of fall, when the whistle blows, and the hair blows, and the home team blows the big game to old Siwash. I love it.

ALICE HUGHES.

Scouting the stores and stylists, I find nothing extraordinarily new for the pretty girls to wear for the next eight or ten Saturdays. There will be gay plaids notable in tweed suits and warm fall coats. By November raccoon coats, horse blankets and running noses will also be high style—and so will the elevated young man who insists on helping the home team in its losing struggle, and is led protesting from the park

• • • •

The spouse and I shan't make our official football debut for '38 until three weeks from today, when our small but gallant gang from Columbia makes its debut against the enormous and ferocious youths of Yale in the New Haven Bowl. Yes, we'll be there—but, oh, how I wish it were this afternoon!

• • • •

GIRL ABOUT TOWN—The Norma Shearer mystery had us all winging, what with the conflicting reports that she was in our Mount Sinai Hospital for a minor operation, and that she was sailing on a yacht at the same time. I hoped at the time that if the hospital yarn was true, Norma was there for a quick operation on those bangs she's been wearing around town. I just don't like 'em, but shucks, who am I to talk?

• • • •

Hardly a day passes, but what some new wonder of our fast approaching world's fair comes to the top, and now I've just heard that Prince Paal, a photographer, has just secured a camera concession. For 25 cents, in Paal's Salon de Snap, you can have your picture took standing next to a life-sized, life-like figure of your favorite movie star—and then ship it home to show the folks just how well you stand with Gary or Bobby or whoever.

• • • •

Speaking of movie people, Miss Virginia Pine, the tall and pretty blonde, gave us all a turn the other day. For several years she has been "romantically linked" with George Raft. Yet when we asked her the name of her favorite movie star, she said "Gary Cooper," and we fairly staggered. A good brave girl, Virgie, but maybe just a mite rash. Unless she doesn't care any more. . . .

• • • •

The reappearance of the waistline in the fall clothes has struck horror to the hearts of the ladies who haven't been watching the good old calories. Practically all the daytime and evening clothes I've seen are narrow at the waist—thus putting a burden on our figures and on perfect jobs of corseting. What good will the fullness of the skirt be if a nice, slim waist doesn't show it off, oh shucks, why mention it now? If we've allowed our figures to expand unduly, it's too late to do much about it now—for fall.

This column appears daily and Sunday.

American Designers Perch Hats Forward

VERY LADY-LIKE and distinguished is the Shako or cuff-brimmed turban of black felt and velours, above, which achieves a flirtatious effect with cascades of chenille-ringed veillame which proceeds to tie it in a more boydenish mood, pierces a shirred felt bowler with a sharp quill to get the masterpiece of flippancy shown at the right.

IN CREATING flattering and practical fall millinery, American designers have devised upswing bonnets that perch in daffy fashion, yet somehow manage to stay put in spite of themselves. The coal-scuttle felt, above, is banded with striped crepe which proceeds to tie it in place. The Victorian toque to the left is made of cushioned-brimmed felt and ostrich tips.

Lower Waistline Fashion Mandate For Coming Season

Paris (U.P.).—A lower waistline is one of the most distinctive features of the new clothes being shown for the coming season. Waists drop anywhere from half an inch to 3 or 4 inches, but the drop is evident everywhere.

Evening dresses take on a low-slung line, often emphasizing hips instead of waist. Sometimes the low line is marked by jeweled belts or crushed girdles encircling the hips. Other designers prefer to mark the new line by a change of material. Thus at Patou's much satin-backed crepe with its dull side is used for ankle-length slim skirt and the shiny side is used for the long bodice.

The ever-lowering waist receives added emphasis when it dips down farther in back than in front, with belts and jackets following the line. To wear or not to wear a belt is not a question, for either way is safe.

There is a middle course even smarter—to mark the low waist by encircling it with a band of flat braid, velvet, ribbon or satin, stitched tight and perhaps emphasized by one of two other bands stitched below it.

Snood for Sleeping.

You can look different and well groomed and still keep your bob long at night, if you will confine your tresses in a snood. These are crocheted by hand of chenille and come in black and colors for day or night.

American Design

Native Couturiers Coming Into Their Own This Fall

Prankish Parisian Hats Stimulate Search for Original Special Types of Beauty of U. S. Women; Many New Models Already Here for Show.

By Marshall Adams.

The Post Fashion Editor.

American design will be recognized more enthusiastically this fall than in all the years past during which it has been struggling for its lawful ascendency, for native couturiers already are ushering in their most exciting Autumn inspirations.

This is the opinion of Washington's most reliable style arbiters who have, for some time, been watching America emerge as a powerful influence in fashion dictatorship.

The Washington Post, having faith in both the talent and capabilities of native designers and their themes, and also in the immediate nation-wide impetus for the Buy American Plan, believes that its fashion-conscious readers will welcome a series of consistent fashion notes on what is going on in design work rooms on this side of the Atlantic.

NO MORE exciting fashion impetus has been born this season than hysteria which surrounds the new fall millinery picture. What with up-swept hair styles and pea-sized bonnets absorbing all fashion-wise females, the most discussed question at the moment is hats, hats, and more hats! Two schools of conviction are evident around town. Some very chichi women have been wearing quite a bit or quite a little of the frankly amusing American show-girl miniature bonnet, with varying success. There's no doubt in the observant female mind that the Lilliputian-type of headdress is here to stay this fall, but the more conservative group is hankering to be served millinery that is clever, original and becoming, while neither too amusing, nor too too cute.

A New Ideal

The reply to the average woman's plea to be made beautiful and original, but not as prankish as the Parisian modiste would have her, is found in the newest hat boxes filled with New York and Hollywood designs. Celebrated native fashionists are waxing more and more independent of foreign edicts and resultantly have produced some strictly original millinery modes, many of which have arrived for the Millinery Festival, which local stores will celebrate the coming week. John Fredericks, Marion Vallee, Lydia, Howard Hodge, Sally Victor, Rene Martin and Rilla Marie, along with Orry Kelly, film stylist, have been evolving a style of hat which will be becoming to every face, figure and type of American pulchritude. Paramount in these stylists' minds were the characteristics of the Detroit, or the Baltimore, or the Kansas City or the Washington woman, for they realized that no woman is so easy and yet so discerning to clothe as the American woman.

Day-to-Day Flattery

The millinery theme used to best advantage by these artists is the high and forward technique. Realizing that flattery must be combined with practicability, they have contrived a strapped or tied-on bonnet which can be worn with upswept coiffures and yet remain substantial for office, school and just plain everyday wear. This matter-of-fact appeal to women of more conventional tastes doubtless will prove popular with local women who have found the pygmy hats too droll for day-to-day wear.

For the Short Woman

The swept-up and aft look of both coiffure and millinery may be achieved in several ways. The Shako or Busby is one of the most becoming silhouettes for fall into winter wear. Because this Chechia (as it was called a few years ago) goes high-hat, it is particularly suitable to tiny women wanting to look tall but not top heavy. This style, and practically all the newest toques, hour glass hats, fezzes and peaked turbans are ideal for high-throated coats and for fur wraps later on. That isn't to say that the turbaned mode is the only important influence among new millinery entries. The pinwheels of skunk, fox and mink are lavishly smart for immediate wear with matching neckpieces and suits, and perfect for that worldly-woman look that becomes desirable around winter coat time.

More of a Ziegfeld luxury air is evidenced in plumes and feathers—ostrich and quills. There has not been such a feeling of expansiveness and wealth in years as has been marked in the Gay Nineties and Victorian richness of trimming. Perhaps this craving for nosegays, jeweled hatbands, curls piled high under wee, beribboned pillboxes of velvets, velours or plasteres feathers; perhaps this fall of heart-shaped decolletage, of soft cushioned effects and violets dripping scent will produce a female as provocative as Lily Langtry or the well-known Scarlett, or even Becky Sharp.

Silk Jersey Taking On Increasing Importance

Paris (U.P.).—Silk jersey takes on increasing importance as the weeks roll by. There's really no reason why it should not find favor, for well-knit jersey—such as Paris is turning out—not only keeps its shape but keeps the shape of its wearer as well.

It is effectively combined by Molyneux with wool fabrics in a striking navy blue afternoon suit worn by and much admired on the pretty Countess de Plas. The skirt of the suit is accordion-pleated, while the bodice is made of navy blue silk jersey cut on simple lines. A tailored jacket buttons all the wya down the front and sports four small patch pockets.

Your Figure

Little Effort Needed to Take Inches Off Hips

Exercises Are Suggested to Reduce That Extra 10 Pounds Which Is in the Wrong Places.

By Ida Jean Kain.

THINGS ARE going to be different this fall. You are going to get your figure down. You are going to lose that 10 pounds. Maybe 10½. And you are going to get it off the right places, too. Let's see . . . one and one-half inches off the waist and two off the hips. And something must be done about your posture. By the time you get through, you'll have a figure like Hedy Lamarr!

That waistline—is it eight inches less than the bust measurement? Is it even six inches less?

You can't have a good figure with over-sized hips, so you are going to slim them down if it's the last thing you do. Here is a good exercise to take those extra pounds off the hips.

Suggested Exercise.

POSITION: Standing with one hand braced against heavy chair or doorway.

MOVEMENT: Swinging rhythmically and freely, swing the leg far out in front and high up in back. You should work up with your leg-swinging exercise until you are doing it for five minutes a day—by the clock. One girl swung four inches off her hipline in just 30 days with this very exercise!

Exercise is the main thing in your scheme of making your figure over. Five minutes of exercise today and tomorrow, and next week 20 minutes . . . and pretty soon things will be different!

TWENTY-ONE DAY REDUCING DIET.
SECOND DAY.

BREAKFAST.	CALORIES
Orange juice, ½ glass	50
Soft boiled egg	75
Toast, whole wheat, 1 slice	75
Butter, 1 square, 1¼"x1¼"x¼"	50
Coffee, clear	
	250
LUNCHEON.	
Broiled hamburger on bun with mustard	300
Coleslaw and relish	25
Skim milk or buttermilk, 1 glass	80
	305
DINNER.	
Tomato juice, 4 oz. (½ glass)	25
Cubed steak, broiled	200
Baked potato, 1 medium	100
Butter, 1 square, 1¼"x1¼"x¼"	50
Cubed carrots, ½ cup	40
Head lettuce with 1½ tbsp. cheese dressing	100
Demi-Tasse	0
	515
TOTAL CALORIES FOR DAY	1,070

NOTE—USE DAILY ONE CONCENTRATED A. B. D. G VITAMIN CAPSULE.

Copyright, 1938, for The Washington Post.

Health

Man Able to Get Along With Most of Brain Missing

How Nervous Activity Functions in the Body

By Dr. Logan Clendening.

I have often said that the most marvelous part of the human body is the cerebellum. The cerebellum makes us do 10,000 and 1 little things with precision and assurance and without giving them a thought, from picking up a coffee cup by the handle to running for a street car.

But like all other parts of the higher central nervous system, it depends on the humble processes of digestion, respiration and metabolism, as well as a great many other things that are not chemical.

Man's real function in the world must be to use his brain, but heaven knows that function goes about as wrong as any of the others we mentioned in the earlier articles this week. Men can live, and animals can live, without very much of their upper brain. The decorticate animal walks, sits, crouches and rights itself in fairly normal manner. In the great American crowbar case, where a crowbar was accidentally driven through a man's left frontal cerebral hemisphere, which is supposed to be the center of thought, the victim slept, walked and conversed with his family all right for many years afterward.

So these high centers are not divorced from the rest of the body. In a way it can function without them. At least it is able to take care of its creature needs without them. And they cannot function without the body's chemical help or without the impressions that come in from the outside world.

The functioning even of the logical centers of Kant and Newton and Hume are conditioned on what their eyes brought to them, and their ears and the sensations from their skin. Aloof and magnificent as their conceptions were, they were still born in the phenomena of the earth in which their creators lived.

In studying such a thing as Milton's blindness, it has been pointed out that he was, in youth, probably an albino, because like an albino he saw everything in a blaze of light. His poetry is filled with images of light, of a glorious heaven ablaze, probably because he saw this world in that way. Thus each of us is bound in our thoughts and our opinions by the experiences of our lives.

Mary Haworth's Mail

Working Wife Expected to Share all Expenses, Including Amusements; Is This Fair?

DEAR MARY HAWORTH: Here is my problem: I'm 21; my husband 24. We've been married almost two years and have had unending financial trouble. I've worked ever since I got married and make the same as my husband. During this time, I have paid half on all expenses, including automobile, land, food, rent, etc. Also, I bought all the furniture out of my own pocket.

• • • •

I have not begrudged giving half toward all expenses, but I do think my husband could give a little in return. For instance, he has flatly refused to spend as much as 5 cents on me, for anything at all, and furthermore, he says if I were to lose my job, I would lose him with it. Now, here is my question: do you think it would be asking too much of him to take me to a movie or for a swim about once a week? He doesn't have to spend a cent on me for clothes, etc.

• • • •

As I have said above, I paid half on the automobile, but I have no keys and am not allowed to drive the car except as a convenience to him. Recently we went to the beach with his parents and when he refused to pay my admission into the pool, I declined to go in with him. His parents sided with him, naturally. What do you think? Please straighten me out. Thanks. WORKING WIFE.

• • • •

Miserly Attitude

DEAR WORKING WIFE: Your husband has the idea, apparently, that he is conferring an inestimable boon upon you in just letting you live with him. His opinions need revising. You ought to educate him. When a man marries, it is tacitly understood by the contracting parties and by society at large, that he is making himself responsible for his wife's maintenance and support; that he is, in other words, able and willing to supply her with the necessities of life, commonly defined as food, shelter and clothing.

• • • •

Yet it appears that your husband is subscribing to no such understanding or arrangement; that he is rather, expecting you to pay for the dubious privilege of living with him—indeed, making it an article of the marital creed that either you pay or out you go. And that, in my opinion, is an attitude of mind on the part of a husband which no self respecting woman could or should tolerate for an instant longer than it would take her to pack her belongings and make with finality for the nearest exit.

• • • •

In order to clarify my mind concerning a wife's rightful claims upon her husband in matters financial, and to ascertain just how much of a demand a husband can make against his wage-earning wife's income, I undertook to discuss your situation with a certain attorney. His reaction was interesting and illuminating. He said this: "When you find a young couple scrapping over small potatoes, as these two are over which shall spend a quarter on who, their strife is not over money only. Something else is radically wrong between them or with them." I am sure he is right, and I believe your quarrel over expenditures is rooted in your husband's general cussedness—in a meanness of spirit that merely comes to flower in money miserliness.

• • • •

Tight-fistedness in money matters, carried to the point of avarice (as in this instance), is scarcely ever an isolated vice or shortcoming. Usually it is sympathetic of scheming selfishness in every aspect of personality and bespeaks a character incapable of adjusting himself to the technique of generous give-and-take so essential to happy marriage or successful partnership. The more this sort of character gets for nothing, the more he wants; concede him an inch and he asks for a mile.

• • • •

Obviously, the only way to checkmate this tendency and obviate its potential ill effects on a partnership is for the party of the second part to refuse to play the game on the spoilsport's terms; to rise up and defend his rights, by defending them and acting within them. Yet when marital discord has reached the point where one person is obliged to employ sharp measures in order to secure even minimum consideration from the other, the marriage has generally arrived at the breaking point. A condition aptly described as "mutual incompatibility" may be said to exist; and nothing short of a miraculous spiritual transformation on the part of the offending party (with concomitant reversal of former attitude) is calculated to invoke adequate and enduring harmony.

• • • •

Sometimes a forceful and telling rebuke, administered as much by actions as by words, effects a chastened reform in the offending party; other times, it merely aggravates his antagonism and strengthens his obstinate determination to have his way. But one thing is sure, the injured party has nothing to gain by meekly or resentfully submitting to patent injustice. As a rule, the best course of action for him to pursue is to assert, with serene finality of behavior, his spiritual and social independence of the other party, by adopting a pattern of conduct that is just in itself, and to which the other may either adjust or not, as he chooses.

• • • •

In other words, and in your case, I would suggest that you inaugurate a new order of things, whereby your husband is required to meet the whole basic expense of the marriage (supplying the necessities of life for both,) while your earnings are apportioned to joint comforts and modest luxuries, to defraying personal expenses incident to your employment, and to family savings, banked under your own name. Pay your own way socially, without further quarrel or question. You might even dramatize the gesture a bit—doing it boldly, promptly and cheerfully.

• • • •

If your husband balks at this arrangement, you may and should construe it as evidence of his essential unmanliness; of his mean unwillingness to support a wife, while enjoying the prerogatives and consolations of marriage; and as a prophetic omen that you are destined, in this union, for unending, unavailing and unappreciated self sacrifice. His reaction to such a showdown will tell whether he has been erstwhile merely thoughtlessly selfish, or whether he is callous and mercenary to the bone. If he shows a shame-faced willingness to meet you half-way, by suggesting yet another compromise arrangement satisfactory to both, shelve your program and co-operate with him toward working out a happier plan for marriage. But if he insists on his way, whole-hog or none, your only alternative to knuckling under is to leave him flat. M. H.

Home Institute

Hobbies Pay Dividends

Her hobby pays double dividends to Helen. She began to make artistic lampshades for pleasure. Now her friends delightedly buy them.

That's the way with many hobbies—and they take much less talent than you'd think.

There's knitting. Lots of people do it. Jackadaisically, but if you make it your hobby—experiment in colorful wools, new patterns—you may turn out creations that exclusive shops will pay money for.

And lovely patchwork quilts! What fun they are to make with their quaint patterns, such as the Variable Star. There's a demand for them, too—now that the early American period is so popular.

Or do you have a feeling you've a special talent—such as creative dancing? A few hours with a dancing class will bring it out, inspire you to invent dances on your own. Soon you may be in demand as an entertainer.

Somehow what you love to do you do well—and rewards just plop in your lap. A man who once made little models of stage sets for his own pleasure now makes models professionally. A woman whose hobby was cats now writes a "cat column" for a big newspaper.

As for the amateur collector, how often you read of him cashing in on a big find—a rare stamp or coin, a print of historic value.

Send 15 cents for our booklet, Fun With a Hobby, to The Washington Post, Home Institute, 109 West Nineteenth street, New York, N. Y. Write plainly your name, address and the name of booklet.

Junior Rave
If you clutched a black Reem Stripe. It also comes in brown and white with white stripes.
Tom Boggs is the name. The white buttons that stripe this grand fabric. White piqué gives the Parisian touch to the collar. The belt is black patent and most decidedly dashy. A vivid hanky spots the pocket. In sizes 9 to 17 years.
$12.95
Junior Shop . . . Third Floor

The Palais Royal
G Street at Eleventh District 4400
Have You Visited Our College Shop and Model Dorm Room? Informal Modeling of College Clothes Daily.

Jelleff's
1214-20 F ST.
Influx of Fall Dresses
. . . earlier than usual, more than usual . . . and, we think, smarter than ever . . . in Jelleff's Autumn collection.
$29.75 to $130
Misses', 12 to 20.
Women's, 36 to 44 and 16 1/2 to 24 1/2.
Better Dress Shops, Second Floor.
In Fashion's chains . . . Misses' dress with new Schiaparelli touch at square neckline . . . pleated shoulders caught with "golden" chain. Black, $39.75.

Jelleff's
1214-20 F ST.
Today...LAST DAY!
Summer Sale of
Winter Coats
We review the price groups—and the Savings! You know what to expect of Jelleff fashion and quality!
After sale, $69.75 $58
After sale, $98.75 $88
After sale, $129.75 $118
After sale, $145 $128
Last Day—Summer Sale
FALL SUITS
We highlight one outstanding group —3-Piece—Fur-collared—Fur Coated —Fur Tuxedo— $59
After sale $69.75
3 Reminders: (1) Convenient payment terms may be arranged. (2) Storage till Oct. 15th. (3) Comfortably air-conditioned Coat Shops, Third Floor; Suit Shop, Fifth Floor.

Still Another New Feature Added to The Post—

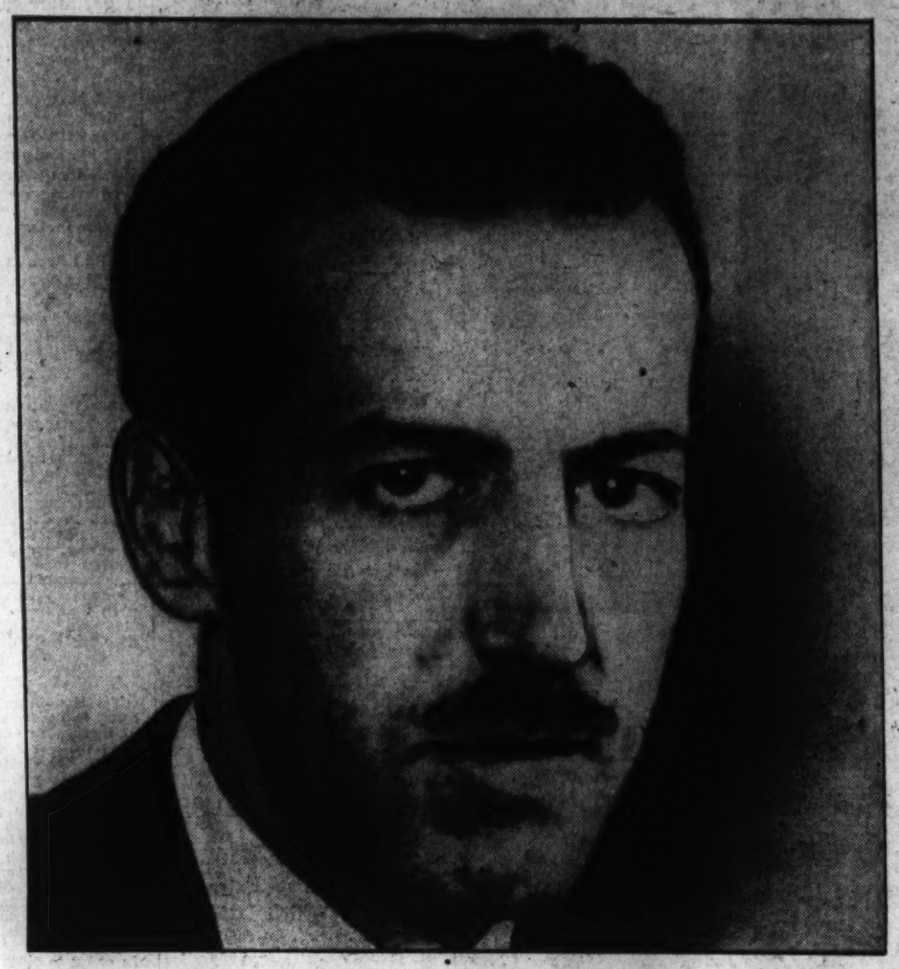

ERNEST LINDLEY

. . . the biographer of President Roosevelt

In keeping with its policy of printing all sides of vital issues, The Post brings its readers an additional point of view with a new column by Ernest Lindley.

Author of many books on the New Deal, Mr. Lindley is recognized as a well-informed and sympathetic observer of the Administration's program and point of view. An admirer of President Roosevelt's aims and policies, he is also an objective reporter with unusual insight and broad experience.

His articles are sure to command the respect as well as the interest of Post readers.

Read Ernest Lindley Every Monday, Wednesday, Friday and Sunday—In

The Washington Post

WASHINGTON'S HOME NEWSPAPER

Society Flocks to Hunt Country For 39th Warrenton Show

'Big Names' Turn Out in Force as for 'Second Saratoga,' Although Mrs. Whitney Is Absent; Ladies' Saddle Class Big Event of First Day; Dozens Give Parties.

With opening of the Warrenton Horse Show yesterday, society flocked into the hunt country by the hundreds to attend one of the biggest "horsy" events of the year. The occasion marked the thirty-ninth anniversary of the show, and spelled "finis" to a summer season that now has dawdled to a close.

Clear, brisk weather brought out autumn tweeds and the crowd lingered through the afternoon and into the twilight, before dispersing over hill, dale and dell to attend the dozens of evening functions scheduled to take place in private homes and at the Warrenton Country Club.

Though important Mrs. John Hay Whitney was in Hollywood, many of society's other "big names" turned out in full force, making Warrentotn ilik like a second Saratoga.

Taking the limelight for the first day was the ladies' saddle class, which came at the end of the program, but which aroused more interest than any other event on the card. Wearing brown and blue habits, shiney toppers, white stocks and "just the right kind of gloves" (there had previously been a heated discussion as to what were the right kind of gloves), leading horsewomen galloped past the judges' stand in a blaze of glory.

Society Women Compete in Show

Among those who entered this class were Miss Dorothy Neyhart, Mrs. George Cutting, Mrs. Jacob Weatherall, Miss Ellie Wood Page Keith, Mrs. James Clark, jr., Mrs. Robert C. Winmill, Mrs. Melville Bearns and Miss Julie Shearer.

Fifty per cent of the points checked off in this group were scored on "smart and workmanlike appearance of habit and accoutrements," so that although all of the ladies were dressed alike, there was as much rivalry as to costume-effect as you can meet up with in a whole season of receptions and teas.

Among those who rushed back to Warrenton just to be on hand for the show were Amory Carhart, M. F. H. of the Warrenton Hunt, and Mrs. Carhart; Mr. and Mrs. Clark Baldwin, Mr. and Mrs. Sterling Larrabee, Mr. and Mrs. Harry Pool, Mrs. John Hinkley, Mr. and Mrs. Raymond McGrath and Mr. and Mrs. Fred Haserick.

Also Mr. and Mrs. Gould Shaw, Mr. and Mrs. Kenneth Jenkins and Mr. and Mrs. Edwin King.

Many From Middleburg

Hunt country folk from Middleburg also turned out in full force for the big event, which will continue through today. Glimpsed among them were Mr. and Mrs. Arthur White and attractive Miss Bettina Belmont, Miss Mildred McConnell and her sister, Miss Betty McConnell, and Mr. and Mrs. Turner Wiltshrie.

Then all the way from Leesburg came, to mention only a few of the very, very many, William H. Lipscomb and his daughter and son, Miss Helen Lipscomb and Ross Lipscomb; Judge J. R. H. Alexander, Miss Hebe Waters and her sister, Miss Darrah Waters.

Still more glimpsed here and there were Mr. and Mrs. Murray Black, Mr. and Mrs. Turner Day, Mr. and Mrs. Allen Day, Mr. and Mrs. Francis Greene, Mrs. H. C. Groome, Larry Pool and Col. and Mrs. Clark Reynolds.

Capitalites Are on Hand

Washington's quota included Miss Margaret Cotter, Miss Betty Cousens and Miss Anne Hagner, all of whom looked extremely dashing in their riding clothes; Miss Frances Crouse, Miss Peggy Tinker, Mrs. Ruth Lester Buchanan, Mr. and Mrs. Elwood Seal and literally hords of others.

Hardly was the show over yesterday when about 100 of the spectators were entertained at cocktails by genial Host North Fletcher and his mother, Mrs. Victor Froment, who were among the many holding open house. Earlier in the day Mr. and Mrs. Robert Winmill had entertained a large group at luncheon.

Then last evening Harcour Lees feted the younger set at a large and lavish dinner party.

Sooner or later almost every one in Washington's neck of the woods turned up at the Country Club for the big dance, the first of two wich will be held there during the show wek-end. The second will take place this evening.

Valley Disciples Select Strasburg For Next Session

Special Dispatch to The Post.

Winchester, Va., Sept. 9.—The eighty-ninth annual convention of the Valley District, Disciples of Christ, was concluded here today after the convention selected Strasburg, Va., as the scene of the next session.

Fred D. Maphis, of Strasburg, was re-elected president. Other officers named were the Rev. C. H. Funk, Winchester, vice president; L. D. Pifer, Winchester, secretary-treasurer; K. L. Saum, Edinburg, member of the evangelizing board; H. F. Boyer, member of State State board; the Rev. Meredith Norment, Woodstock, member of nominating committee, Virginia Christian Missionary Society; Joseph E. Childress, Luray, member advisory board of religious education.

Resolutions adopted today decried the use of alcohol as a beverage, denounced war and called upon all churches to co-operate in a program of personal veangelism.

Mrs. Page Heads Va. Mothers Club

Special Dispatch to The Post.

Charlottesville, Va., Sept. 9.—The Mothers Club, at its first meeting of the fall season, held last night in the social room of the Christian Church, elected the following officers for the ensuing year: President, Mrs. Charlie Page; vice president, Mrs. A. M. Jarman; recording secretary, Mrs. H. L. Bing; corresponding secretary, Mrs. H. G. Clarke; treasurer, Mrs. I. C. Tuthill.

Committee chairmen chosen were: Membership, Mrs. Jacquelin Caskie; layette, Mrs. John Franks; school lunches, Mrs. L. G. Leake; coat hangers, Mrs. D. S. Townsend; finance, Mrs. Landon F. Hankins and Mrs. M. Kaufman; welfare, Mrs. J. M. Herr, and social agencies, Mrs. J. E. Griffith.

Quota Sugar Imports Under Last Year

The Agrcultural Adjustment Administration reported yesterday that 3,576,000 short tons of sugar were delivered to the American market under import quotas for the January to August period, compared with 4,032,157 for the corresponding period last year.

The amount delivered by continental sugar cane areas under the sugar control act, totaled 164,184 short tons while the amount delivered by the continental sugar beet area amounted to 607,900 short tons during the first seven months of this year.

Railway Employment Gains in August

Railway employment increased 1.05 per cent in August as compared with July, the Interstate Comerce Commission reported yesterday.

Class one carriers had 930,268 employes last month as compared with 929,477 in July, 1938, and 1,162,797 in August, 1937. The ICC's index of eployment stood at 51.3 in August as compared with 50.7 in July and 50.1 in both April and May. The highest point on the index this year was 56 in January.

Rail Rate Plea To Be Heard Oct. 17

The railroad's plea for continuance of temporary increases in freight rates on bituminous coal will be heard October 17 by the Interstate Commerce Commission.

The commission, announcing the date yesterday, assigned Commissioner Clyde B. Aitchison to preside. Oral arguments will begin October 24 before the full commission, if testimony has been completed by that time.

Bedtime Stories

By Thornton W. Burgess

The Old Slough.

Who seeks to keep an open mind
To truth is very seldom blind.
—Jerry Muskrat.

Jerry Muskrat came up for air. He had been under water a long time. You would be surprised to know how long he had been under water. I suspect that if I should tell you, you would doubt that any one can go so long without fresh air. When Jerry came up he was amid strange surroundings. He was in the middle of a long, narrow pond bordered by marshy ground where coarse grasses grew in clumps and where in places there were rushes and sedges and in other places low bushes that like wet feet. At one end was a great bed of cattails, a far larger bed than ever had grown at the Smiling Pool.

Just after Jerry had poked his head out of water Mrs. Jerry had come up beside him. "Well, my dear, what do you think of it?" said she.

"I'll know better when I have seen it," replied Jerry shortly, for he had come over to the old slough under protest. "You see I was right about Reddy Fox," he added.

"Quite right, my dear, quite right," replied Mrs. Jerry good-naturedly. "But he didn't catch either of us and here we are where he can't catch us. Do you see all those cattails down at that end?"

Jerry admitted that he saw them.

"Well, my dear, what do you think of it?" said she.

He would have had to be blind not to have seen them. "Come on over there and we'll get a bite to eat; I'm hungry," said she, and started to swim that way.

Jerry was hungry himself, so he followed. They soon reached the cattails. As they did so Longlegs, the Great Blue Heron, flapped upward on his great, broad wings, his long legs trailing straight out behind him and his long neck bent back on his shoulders so that as he lazily flew toward the Big River he looked as if he had no neck at all.

There were no tender shoots on those cattails now as there had been in the spring and early summer, but there was another part almost as good, the tender sweet heart down at the base of each plant, and Jerry and Mrs. Jerry knew just how to get it.

After they had eaten their fill, Mrs. Jerry suggested that they explore the slough and this Jerry was quite willing to do. He hadn't wanted to come here, but now that he was here he wanted to see it thoroughly. He wouldn't admit it to Mrs. Jerry, not yet anyway, that he was already delighted with the place. If the rest of it was as good as this end where the cattails grew it was all that any Muskrat could ask as a place in which to live. So it was with an open mind that Jerry followed Mrs. Jerry.

First they swam all over the pond and Jerry had to admit that it couldn't be better. In the middle it was deep enough so that there was no danger that in winter it would freeze to the bottom. The rest was shallow, but still deep enough for good swimming in most places. Every now and then Jerry dived and examined the bottom and each time he came up with a satisfied look that he tried to keep Mrs. Jerry from seeing. You see that bottom was just right. It was neither soft mud or sand, neither of which is good for digging canals. It was a sort of black peat that would not cave in when a canal was dug through it.

For quite a little way back from the open water the shore was marshy and there were little channels winding in and out around the tussocks of tall grass and among the sedges and rushes. In one place they found a big bed of a kind of sedge that was even better eating than the cattails. It would be a simple matter to dig canals and cut paths where they might be wanted.

"What I don't understand," said Jerry at last, "is why there are none of our folks here. Muskrats have lived here some time or other, for I have found old signs. But there are no fresh signs. So I guess we will have it pretty much to ourselves."

"Do you mean that we are going to live here?" asked Mrs. Jerry.

"Of course. Why not?" replied Jerry as if he never had had any other idea.

(Copyright, 1938, by T. W. Burgess.)

$1,000,000 Company Sold to Employes

Akron, Ohio, Sept. 9 (AP).—The Colonial Salt Co. has become Akron's first employ-owned major industry, President W. F. Ince revealed today. Control of the 37-year-old, $1,000,000 company passed into the hands of a group of old employes on July 1 when they purchased outright the entire common stock of the company, Ince said. The new stockholders, all veterans in the service of the company, elected James Shaw chairman of the board and Ince, president.

One thousand shares of preferred stock were sold to the company's older employes in the sales force, office and factory.

College Classic

Whether you are majoring in philosophy, fiction or finance you will get your fashion credit with this 2-pc. man-tailored suit, with its striped wool skirt, wine velveteen satin-lined jacket edged with material to match the skirt. At a price to appeal to your knowledge of economics.

$16.95

Erlebacher
1210 F St. N.W.

NEW! Exclusively at Kann's
Hooded Coats

that can be worn 5 ways

$22.95

—Three cheers for the grandest, most practical coat ever! A coat just made for campus gallivanting, for traipsing off to work in temperamental weather, for travel here, there and everywhere! Natural camel's hair on one side, a gay plaid on the other side, so that you may wear it either side out! Misses' sizes, 12 to 18. Exclusive with Kann's!

Kann's—Second Floor.

Kann's

OPEN ALL SUMMER
Forrest Oakley SPORTSWEAR
1313 Connecticut Ave.

Only 5'-1" Long, New Model
Steinway Grand
No wiser like it at or near the price. No time shuffle everyone why share it.
$885 Droop's ★ 1300 G

FURNITURE OF CHARACTER
ALSO LAMPS / MIRRORS CHAIRS DESKS SOFAS TABLES
3 floors of unusual furniture creations priced to attract the thrifty buyer.
Charge Accounts Invited
Lighting Fixtures
1324 New York Ave. NA. 0992
CATLIN'S

Julius Garfinckel & Company

WOMEN'S AND MISSES'
NEW CLOTH COATS
FOR FALL AND WINTER

Coats of quality materials, individually styled. Either fur-trimmed for especial elegance on dress occasions; or un-furred for casual wear, in town, in the country and for sports. All lend the smart, well-bred appearance most wanted by those of discerning taste.

Third Floor

F at Fourteenth

Four Floors AIR COOLED
Lansburgh's
SEVENTH, EIGHTH and E STREETS District 7575

"Silver Festival" Chests
1847 ROGERS BROS.
SILVERPLATE

33 1/3 % OFF
Open Stock Prices Made by International Silver Co.

Every service in solid wood tarnish-prevent chest (hand-rubbed mahogany finish). Savings up to one-third during the "Silver Festival." These popular styles: "First Love," "Legacy," "Lovelace," "Marquise," or "Sylvia" in each price group.

48-Pc. 60.00 Service for 6
Choose your service in any one of the patterns. With 3.25 storage chest. 39.95

62-Pc. 76.20 Service for 8
Complete service for 8 persons. In each of the patterns. With 3.25 chest. 49.95

79-Pc. 105.00 Service for 12
Magnificent service for 12 in each of the patterns. Includes 5.50 chest. 69.95

Lansburgh's—Silverware—Air-Cooled Street Floor

NO DOWN PAYMENT
4.00 a Month buys this 39.95 service.
5.00 a Month buys this 49.95 service.
7.00 a Month buys this 69.95 service.
(Plus Small Carrying Charge)

Four Floors AIR COOLED
Lansburgh's
SEVENTH, EIGHTH and E STREETS District 7575

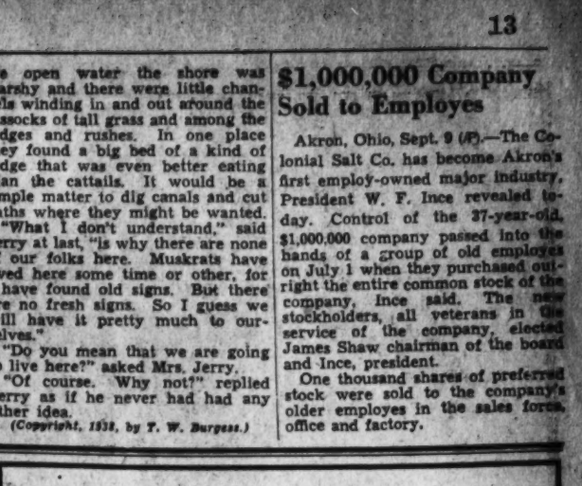

NEW PERFUMED FACIAL TISSUES
Every Sheet Delightfully Scented
201 Sheets Handily Boxed 15c

Fleure brand perfumed facial tissues in six different colors or odeurs. Lipstick tissues for the handbag included in every package.

Toiletries Dept.—Street Floor

501 sheets attractively boxed.....3 for $1

Shh! Not sleep but an amazing beauty interlude
NEW EYE LIFTS
Container of 10 2.00

Not cream or lotions, but a feather-weight masque, saturated with a secret solution. Just press one gently over the eyes . . . before going out . . . on awakening . . . Cooling, tingling exhilaration relieves tired eyes, softens wrinkles and eye lines.

Lansburgh's—Toiletries—Street Floor

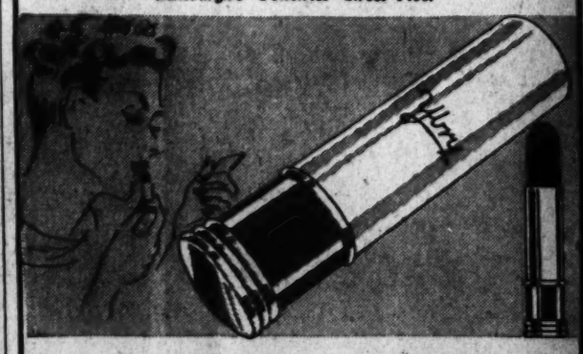

Exciting Ybry's Indelible
BLACK LIPSTICK
that goes on red 1.00

Watch your friends' astonishment as they see you use a black lipstick! Apply it on dry lips and it's a dark crimson . . . apply it on moistened lips and it turns a beautiful glowing red. Blends with your natural color. Non-chapping and non-irritating.

Phone Orders Filled—Call District 7575

Lansburgh's—Toiletries—Street Floor

Thousands Attend Hayes Rites; District's Microbe Hunters

The Post is the only daily morning paper in Washington with A. P. WIREPHOTO Service.

Wide World Photo.

Sets Arctic Mark

Louise A. Boyd, leader of the Boyd Arctic Expedition, who reports that in this year's Arctic survey she went by ship up the east Greenland coast farther north than any American had gone.

Associated Press WIREPHOTOS.

Church Dignitaries At Requiem Mass for Cardinal Hayes

Cardinal Mundelein as he led the procession into St. Patrick's Cathedral, where he celebrated the solemn pontifical requiem mass for his boyhood friend, Patrick Cardinal Hayes. At left is Mgr. Vincent Archese, at right Mgr. J. Francis A. McIntyre, attendants to Cardinal Mundelein. Behind the cardinal is Papal Marquis George McDonald at left, and at right former Gov. Alfred E. Smith in papal uniform. Below, view of altar with bier of the late cardinal in foreground.

Safeguarding Health in D. C.

1 Field Bacteriologist Louis Litman, of the Food Inspection Bureau of the District Health Department, takes a specimen from a glass in a local restaurant. The bacteria on the swab are imprisoned in a jar of sterile water and taken to the health department laboratories where . . .

2 . . . Dr. J. D. Holland pulls a sample of the bacteria-laden water out of the jar for transposition to a "petri plate," on which it will be mixed with a jelly-like substance which holds the microbes in "colonies" so they may be counted.

3 In the next step the "petri plate" is placed in the incubator, which is kept at body temperature. Here, after 24 hours, the bacteria will begin to form in colonies and prepare for the next test, shown below. Dr. Holland is squinting through the lens of the counting machine, counting the bacteria on each plate. From the results authorities can determine whether the bacteria on restaurant utensils are above the 500 allowed by the health department.

Associated Press WIREPHOTO.

Water Tank Aflame

In a freak accident at Portland, Me., gasoline set on fire to dry paint fired this water tank, shown blazing in this airplane photo. Four workmen narrowly escaped injury.

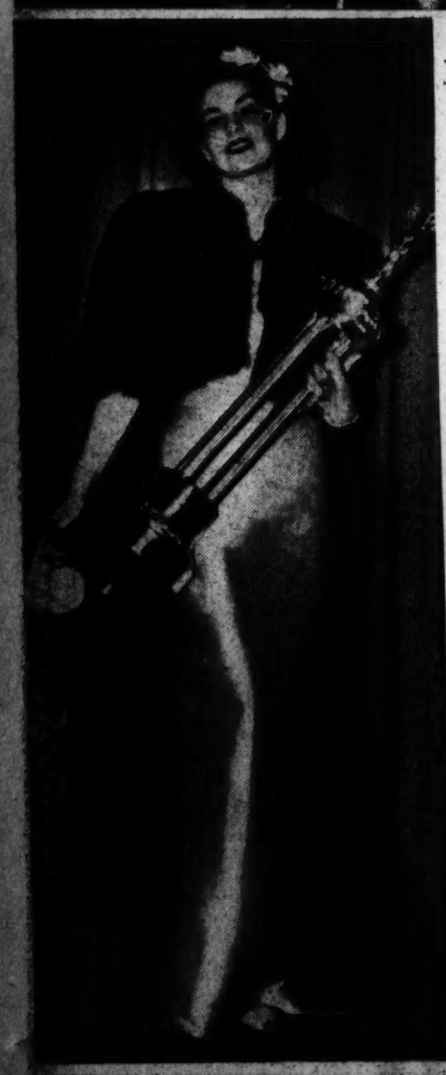

Wide World Photo.

America's "Most Perfect Model"

At left, "Miss Ohio," otherwise blonde Marilyn Meseke, of Marion, Ohio, photographed with her trophy after winning title of "The Most Perfect Model" at the Atlantic City beauty pageant.

Wide World Photo.

Rough Maneuvers for French Conscripts

One of the new swift-moving tanks recently adopted by the French army clears a water-filled ditch with a big splash as troops hurriedly called to colors practice war games at Besancon.

Over the Coffee

By Harlan Miller

With a certain nostalgia for the good old frugal days, Republicans tell a story about Cal Coolidge's lavish hospitality. Some people were dropping in, and one came sooner than the others. He was given a highball. He had finished his drink when the others arrived and were given highballs, too.

"How about Mr. X?" inquired Mrs. Coolidge. "He hasn't a drink."

"He's had his," said Cal.

Quentin Roosevelt . . . remembered

* * * *

Some of the Capital's masterminds think it's illegal for a candidate to promise to give voters money if he's elected. They think the $30-every-Thursday sort of promises are a kind of election bribery, forbidden by statute in some States, and that the courts might throw out such an election.

* * * *

FOREIGN PIFFLE: It's no novelty for the American Embassy in Moscow to receive a request from an American autograph hound for Stalin's signature . . . And our diplomats in Africa and Asia are often asked for rare stamps by Yankee philatelists . . . (Needless to say, they can't comply.)

"—worship of a war hero"

But the oddest request of all went to an American envoy in a tropical country. An American with a large estate asked for 200 monkeys for his private park. He'd heard they just ran wild down there, anyhow. It sounds like a request from either California or Florida.

* * * *

Since the President's speech in Maryland there's been considerable flippancy about his emphasis on the youthfulness of Davey Lewis, 69-year-old opponent of Senator Tydings . . . G. O. P. wits point out that Lewis is only one year younger than a superannuated Supreme Court Justice . . . But Democrats retort that it's the liberal viewpoint that keeps a man young.

Meanwhile, there's some speculation whether FDR's Ambassador to Belgium, Joe Davies, will send in an absent voter's ballot, and whether it would be marked for his son-in-law, Mr. Tydings, FDR's target.

* * * *

You often find sentimental young women or hero-worshiping small boys gazing at the sepia portraits of the fliers of the Lafayette Escadrille at the National Museum, across the street from the Internal Revenue Bureau.

One portrait that wins the most attention is that of Quentin Roosevelt, whose plane was brought down in France when he was only 20.

He was a son of Teddy Roosevelt, a brother of Alice Longworth, and a fifth cousin of FDR.

* * * *

Near Quentin Roosevelt's picture hangs one of Allan Seeger, who wrote "I Have a Rendesvous With Death," and then kept the rendesvous . . . The wife of the artist, John Elliott, gave the portraits to the Government . . . She was the daughter of Julia Ward Howe, who wrote "The Battle Hymn of the Republic" . . . Quite a few war vets, incidentally, have named sons for Quentin Roosevelt, the only son of an American President ever killed in action.

"—John O'Connor's circus act"

Few Congressional districts offer such a sharp study in contrasts as that of John O'Conner, the Sixteenth New York, whom the President would rather see purged than any three Senators. It's bounded on the north and east by high hat, expensive Sutton place and ritzy Park avenue; on the south and east by old Tammany Hall and the East River slums. He has to sell both J. P. Morgan and the tough longshoremen.

* * * *

It's no wonder that in desperation he's trying to ride both the donkey and the elephant back to an eighth two-year term.

Incidentally, his district borders for 30 blocks of Park avenue cheek by jowl with the infinitely more silk-stocking district of Bruce Barton, the Republican white hope, who represents both the delicatessen aristocracy of Riverside drive and the veddy-veddy people of the East Sixties, where FDR.'s town house is situated.

* * * *

CAPITAL CAVIAR: American diplomats in Latin-America use thin paper for their letters, so they can send four pages by air mail for one stamp . . . Diplomats who saw the Davis Cup tennis at Germantown were inclined to make an international incident of the poor conditions of the courts . . . And Edgar Hoover should investigate whether it's true that the silly rule against topless bathing suits at Atlantic City is forcing men to wear brassieres on the beach.

Copyright, 1938, Washington Post and Publishers Syndicate.

Bank Promotes Two

Berryville, Va., Sept. 9.—Directors of the Bank of Clarke County elected Julian C. Glasscock as assistant cashier to succeed Nicholas F. H. Morrison, resigned. Carl E. Rodgers, of Boyce, clerk, was promoted to teller, to succeed Glasscock.

Court Action Sped on Md. Bridge Suit

$30,000,000 Program Hinges on Appellate Verdict; Deadline on PWA Aid Looms Three Weeks Away.

By the Associated Press.

Baltimore, Sept 9.—Rapid-fire legal maneuvers, involving an injunction action threatening the State's $30,000,000 bridge construction program, sent the case to the court of appeals today, after it was instituted, answered and tried in a lower court all in a matter of hours.

So important is the final decision to the State roads commission, its counsel said, that the appellate court's ruling will represent a verdict on the entire program—either causing it to collapse entirely or proceed without further legal barriers.

At issue is a taxpayer's suit filed by Clainton Wyatt, Baltimore attorney, who has questioned the constitutionality of the act of 1937 under which the commission has gone ahead with its bridge plans.

Hearing Set Wednesday

Wyatt's complaint, the State roads commission's answer, and trial befor Judge Eugene O'Dunne in superior court, were completed this morning. Even before Judge O'Dunne handed down a ruling dismissing the suit, arrangements had been made to rush the case to the appellate court.

Officials said the high court would hear it on Wednesday.

Wyatt contends the 1937 act was unconstitutional in that it provided for the roads commission's issuance of revenue bonds without providing for a special tax to pay the interest and to retire the principal of the bonds within 15 years.

Despite a provision of the statute specifying the interest and principal are to be paid solely from tolls on the bridges and are not to be an obligation of the State, Wyatt held such bonds would be a State debt.

September 30 Is Deadline

Commission officials said the validity of the bonds would have to be cleared before they could be sold and before the Public Works Administration, to which the commission has applied for Federal aid in the program, would take action on the request.

September 30 is the deadline for obtaining PWA funds, they pointed out, citing the necessity for speed in settling the case. Should the 1937 act be held unconstitutional, the commission will be left without a means of financing the construction.

The program includes bridges over the Potomac River, over the Susquehanna River, Baltimore Harbor, and the Chesapeake Bay.

'Little Old Lady' Of Roosevelt Talk Identified in Md.

Crisfield, Md., Sept. 9 (AP).—Mrs. Seena Landon trudged for miles to welcome President Roosevelt with a huge American flag, and as a result, she won mention in the Presidential speech.

In his Labor Day speech at Denton, the President said:

"Coming up from Crisfield this morning, there were three things that stand out in my mind. The first was on a country road away from any house, a little old lady standing there holding a big American flag. I said 'good morning' to her, and she smiled back."

Local residents wondered who the little old lady was, but no one seemed to know. But Mrs. Landon went shopping and mentioned it to the storekeeper. Today she explained:

"I did my best to honor the President as he passed by. I stood on my tiptoes and cheered and waved the flag up and down. President Roosevelt tipped his hat and smiled and said 'good morning' to me. It was a big thrill, believe me."

Driver, 16, Held In Farmer's Death

Waynesboro, Pa., Sept. 9.—State police are holding Franklin Bingman, 16, of near Waynesboro, on charges of involuntary manslaughter in connection with death last night of John C. Bittner, 80, retired farmer, who was struck by an automobile reportedly driven by Bingaman.

A coroner's inquest has been set for Saturday to make preliminary investigation.

'Turnouts' for Motorists Permit Safe Reading of Va. Markers

Hazardless history is in the making in Virginia where more than 1,000 markers such as these are being moved back from highways, and "turnouts" for motorists are being provided. These markers are east of historic Richmond.

Court Affirms $10,000 Award For an 'Insult'

Supreme Bench Decides Kroger Firm Must Pay Because of Remark in Discharging Employe.

By the Associated Press.

Staunton, Va., Sept. 9 (AP).—The Virginia Supreme Court of Appeals affirmed today what it termed the largest award in a suit based on the statute of insulting words ever reviewed by the tribunal.

In an opinion by Justice Campbell—one of 26 handed down by the court today at the conclusion of its Staunton term—the tribunal upheld the verdict of a Smythe County Circuit Court jury awarding $10,000 to D. R. Rosenbaum from the Kroger Grocery and Baking Co., by which he was employed formerly in its Marion store. Rosenbaum sued for $25,000.

V. H. Dillon, a meat inspector for the concern, the notice of motion alleged, told Rosenbaum in November, 1936, in the presence of other persons that he was discharged and that, "You got us for $100 last week."

The Supreme Court held that Rosenbaum's reputation for truth and honesty "prior to this contraversy" was adequately established and it "appears that the plaintiff has been unable to secure a similar position on account of having been dismissed."

Justice Henry W. Holt wrote a dissenting opinion and Justice John W. Eggleston concurred, holding the lower court erred in instructing the jury and that the verdict was excessive.

Young Democrats Of Va. Organize Speakers Bureau

Richmond, Sept. 9 (AP).—The Young Democrats of Virginia are organizing a special speakers' bureau, to be made up of specialists in various problems of State and local government confronting the Old Dominion.

Some 300 speakers, to be chosen from nominations by presidents of local clubs and members of the executive committee, will be organized for political service.

"Democracy Speaks" will be the official title of the bureau. Headquarters will be the permanent quarters of the Young Democratic Clubs here, under direction of John Currie, executive secretary.

School Contract Awarded in Page

Luray, Va., Sept. 9.—The Wood Construction Company of Roanoke yesterday was awarded the contract for building the consolidated school building in Springfield District, Page County. The bid of $37,864 was the lowest of ten opened.

Raymond V. Long, of Richmond, State architect, said before the company can start work, the award must be approved by WPA. This will take approximately ten days. Work must begin not later than September 29, and will require about eight months to complete.

The new building will be of brick, two story, and will contain ten rooms and an auditorium.

Primary Eclipses Md. Interest In Defenders' Day Celebration

By the Associated Press.

Baltimore, Sept. 9.—Powder-grimed men fired squat black cannon down into the Patapsco River toward a threatening line of 16 British frigates, whose longer range guns showered the tiny fort with shot and shell. A Washington lawyer walked the deck of a captive ship and watched through tht night with anxious eyes upon the fort.

The time was 124 years ago, the place was before Fort McHenry during the War of 1812, and the result was the defeat of the British and the birth of "The Star Spangled Banner," scribbled on an envelope by Attorney Francis Scott Key.

On Monday, Maryland will celebrate "Defenders' Day" in honor of the gallant stand at Fort McHenry which prevented the British fleet from passing and reinforcing 8,000 "invincibles" of Lord Wellington's army who had landed at North Point, 13 miles from Baltimore.

The celebration, in former years marked by pyrotechnics, parades and sham battles, will be eclipsed Monday by the primary election, climaxing the most spectacular campaign in Maryland history.

The President, who as Assistant Secretary of Navy was guest of honor at Baltimore's "Defenders' Day" celebration in 1913, will take no part in this year's observance although he will watch with interest the outcome of the primary.

Despite the primary, formal signs in banks and business houses announced they would be closed Monday because it is "Defenders' Day."

3-YEAR OLD
Straight Rye Whiskey.... $1.39 A Quart
TOKAY LIQUOR CO., INC.
417 11th St. N.W. District 2040

Pageant to Revive Memories Of Bitter County Seat Fight

'Port Tobacco Flames' to Dramatize Half-Century-Old Conflict Between La Plata and What Is Now 'Ghost Town;' Four-Day Fair Opening Sept. 15 Features Coronation; Leaf Festival.

Special Dispatch to The Post.

La Plata, Md., Sept. 9.—Memories of a bitter sectional conflict in Charles County more than half a century ago will be revived in a pageant to be presented at the county fair here next week.

Back in the 1890s Port Tobacco, now an almost abandoned village at the headwaters of Port Tobacco Creek, was a thriving community. It was the county seat, but its right to that was disputed by residents of La Plata.

After some memorable verbal battles between the two communities, the main part of the courthouse at Port Tobacco mysteriously burned down one night in 1892. There were charges of incendiarism but these were never proved.

Finally in 1895 the county seat was moved to La Plata. This year's pageant, to be presented in connection with the Court of the Magic Weed,' is written around this old ghost town. Entitled "Port Tobacco Flames," the pageant's finale will show a replica of the courthouse being consumed by flames.

The fair will open in the fair grounds near La Plata Thursday, September 15 and will continue until the following Sunday when the Charles County Horse Show will be held.

Opening day features will include a fashion show from 8 to 9:30 p. m. and a fireworks display from 9:30 to 10:30 p. m.

On September 16, the county's fifth annual tobacco festival will be presented with the coronation of Miss Louise Jameson, of Pomonkey, Md., as Queen Nicotina V. The crown will be presented by Lawrence E. Williams, first vice president of the Washington Board of Trade. Taking part in the ceremonies will be princesses from the counties of Anne Arundel, Prince Georges, Calvert and St. Marys. There also will be eight maids of honor.

About 150 persons are in the cast of the pageant "Port Tobacco Flames." Most of them are descendants of those who actually took part in the county seat conflict more than 50 years ago.

Tobacco Queen Receives Golden Crown at Va. Fete

South Boston, Va., Sept. 9 (AP).—Senorita Erma Castillo Najera, of Mexico, was crowned "Regina Tobacco IV" at the fourth national tobacco festival tonight with a splendor and pageantry befitting royalty.

Coronation climaxed a day of colorful activities for the queen and her court of 99 princesses and distinguished guests, including an elaborate parade of more than 40 floats, a pageant masque and a coronation ball, which brought the two-day festival to a close.

The dark-eyed Mexican girl, daughter of the Mexican Ambassador to the United States, had a golden crown placed upon her head by Oscar Littleton Chapman, Assistant Secretary of the Interior and a native of Virginia.

Mr. Chapman, speaking briefly, emphasized importance of the tobacco industry and the national festival and stressed the feeling of good will between Mexico and United States.

V. F. W. Rally Set At Harrisonburg

Special Dispatch to The Post.

Harrisonburg, Sept. 9.—Otis N. Brown, of Charlotte, N. C., senior vice commander-in-chief of the Veterans of Foreign Wars in the United States, will be the main speaker at an all-day rally of officers and members of the organization's Fourth District, to be held here Sunday. Virginia, West Virginia, Maryland and the District of Columbia, constitute the Fourth District.

M. G. Duffey, of Ocean View, Va., national councilman for the Fourth District, will preside at the meeting.

Other speakers of the morning session will include F. Millard Rice, national legislative officer of the V. F. W.; Capt. Joseph D. Chittenden, director of National Service Bureau, and Dan Campbell, chairman of the national employment committee.

Mrs. Susan R. Kretzer

Hagerstown, Sept. 9.—Mrs. Susan R. Kretzer, 50, former county school teacher, died at her home here yesterday. Surviving are her husband, C. Howard Kretzer and a brother, William G. Reynolds, Hagerstown.

Famous Names
Manhattan
Interwoven
Nunn-Bush
University Shop
715 14th St. N.W.

Volunteer Firemen Sacrifice Deeds To Get PWA Aid

Frederick, Md., Sept. 9 (AP).—Two volunteer fire companies here have deeded their properties to the city to obtain a Public Works Administration fund of $30,000, City Attorney Edward J. Smith said today.

The PWA grants had been made to the city for improvements to the Junior and United Fire Company halls and construction of a new firehouse for the Citizens Truck Company. The money cannot be obtained unless deeds to the properties are held by the city. The title to the Citizens Company is held by the city, but the other two are privately operated.

Ttitle to the united property was transferred two weks ago and title to the Junior Company was transferred today, the city attorney said.

WCHV
1430 Kilocycles.
SATURDAY
MORNING.
7:00 Breakfast Club.
8:45 Morning Devotions.
9:00 Marriage Clinic.°
9:30 Melody Merry-Go-Round.
9:45 Pauline Alpert.
10:00 The Man-Hatters.°
10:30 Bands.
11:00 Variegated Revue.
11:30 Take Time to Be Holy.
11:45 Church Notices.
12:00 News.
AFTERNOON.
12:05 Luncheon Varieties.
1:00 Dance Tunes of Today.
1:25 Last-Minute News Flashes.
1:30 The Gloom Chasers.°
2:00 Trail Blazers.
2:30 The Hitmakers.°
2:45 Sidewalk Interviews.
3:00 Lifeboat Race.°
3:15 Blue Ridge Mountaineers.
3:45 Hits by the Tea-Timers.
4:55 Sports Review.
5:00 Harmony Hall.
5:15 Bands.
5:30 Farm Credit.
5:45 The Labor Parade.
6:00 Musical Interlude.
6:05 Sports Review.
6:15 It's Dance Time.
6:25 News.
6:30 Sign Off.
EVENING.
8:00 String Band.
8:30 Modern Moods.
9:00 Timely Tunes.
9:30 Dance Music From Fry's Spring.
10:00 News.
10:05 Memories of the Organ.
10:15 Sign Off.
COMMUNITY BROADCASTING CORP. CHARLOTTESVILLE, VA.
°Indicates rebroadcast from WOR.

WANTED

Your Old, Worn-Out Tires, We'll Pay You Big Prices For Them When Traded In For
NEW ATLAS or GOODRICH TIRES
● No Money Down
● All Sizes for All Model Cars
PAY AS LITTLE AS 50c A WEEK
MANHATTAN AUTO AND RADIO CO
1706 SEVENTH STREET N.W.

U. of Va. to Let Contracts for Hospital Wing

Work Is Expected to Start on $150,000 Addition Early in October; Gift of $82,000 Revealed.

By the United Press.

Charlottesville, Va., Sept. 9.—Contracts will be let late this month for a $150,000 addition to the University of Virginia hospital to provide private rooms, public wards, doctors' offices and other accommodations for neurology and psychiatry. It is expected that construction will be started about October 1.

A gift of $82,000 from Paul G. McIntire, of New York, an alumnus of the university, and a grant of $67,000 from the PWA, will make it possible to add two floors to what is now known as the preventorium wing, and to extend this entire wing by an addition of about 36 feet in length.

The two floors will provide more than 40 beds for use by mental patients. Of these 26 will be in wards, 12 in private rooms, and several others for use by patients needing special treatments.

In the extension to the present three floors of the wing provision will be made in the basement for occupational therapy rooms, on the first floor for a dining room, and on the second floor, occupied by the teachers' preventorium, for a parlor, a writing room and a waiting room.

The fourth floor, to be added above the preventorium, is to be devoted to offices and to accommodations for male patients.

The top, or fifth, floor is designed for women and children. At the front will be a solarium and playroom for children, with offices for a psychologist, a social worker and for nurses.

$15,000 Fire Hits School

Petersburg, Va., Sept. 9 (AP).—Fire today gutted the auditorium of Midway High School, causing damage which School Superintendent W. A. Scarborough estimated at between $15,000 and $20,000.

WFMD
930 Kilocycles.
SATURDAY
MORNING.
6:30 Capt. John.
6:45 Family Devotions.
8:00 Northern Virginia Revue.
9:00 Devotions.
9:30 Old Traveller.
9:45 Boy Scout Program.
10:00 Children's Matinee.
10:30 Dr. Kofauver.
11:00 Wanta Sisters.
11:15 Old Timers.
AFTERNOON.
12:00 Time Signals.
12:15 News; Interludes.
12:30 Winston Shipley.
12:45 Dancing Melodies.
1:30 News.
1:45 Le Roy.
2:00 Dancing Party.
2:30 Barn Dance.
3:30 Tween Age.
4:00 Today's Almanac.
4:30 Pepples Family.
5:00 Baseball Scores.
5:05 Swingsters.
5:15 Happy Four.
6:30 News.
6:40 David C. Winebrenner 3d.
6:10 Baseball Scores.
6:15 Senator Tydings.
6:45 Sign Off.
MONOCACY BROADCASTING CO. FREDERICK, MD.

For a Limited Time Only!
SPECIAL PAINT SAVINGS

Sold with this coupon only!
Name .....
Address .....
"Golden Jubilee Year"
HUGH REILLY CO.
1334 New York Ave. N. W.
Phone NAt. 4100

Sasscer Sees Effort To Saddle Baltimore Relief Debt to State

That's What Will Happen if City Candidate Is Elected Governor, Says Senate Head; O'Conor Pledges to Eliminate Politics From Quasi-Judicial Bodies; Jackson Again Attacks the Attorney Generalfl

By the Associated Press.

Annapolis, Md., Sept. 9.—Senate President Lansdale G. Sasscer, one of four Democratic seekers for the governorship, told Annapolis voters tonight "now is the golden opportunity for the State as a whole to select its candidate, with the rival machines of Baltimore at each other's throats."

"This is the first opportunity for a quarter of a century, and if we fail this time and either of the city machines get control of the Statehouse, those of us here tonight will not live long enough to see that control broken up," Sasscer said in an address prepared for delivery at a rally here.

"If either of these machines win in this primary," Sasscer continued, "the $4,000,000 relief deficit now accumulated in Baltimore City will be spread upon the whole State. I say this because efforts were made unsuccessfully at the last two legislative sessions to pass the city's $1,800,000 relief deficit on to the taxpayers of the State as a whole.

"If, however, this consolidation of power is effected by the nomination of either of the city candidates, they will then have the power to pass this relief overdraft on to the rest of the State."

'Non-Political Boards'

At Frederick Attorney General Herbert R. O'Conor pledged himself tonight to eliminate politics from the State's quasi-judicial boards and commissions if he is nominated and elected Governor.

The Democratic gubernatorial candidate told a Frederick audience "it is a regrettable fact that occasions have arisen" when appointments to such agencies as the State banking department, the public service commission and the State tax commission "have been made on the basis of political importance or prestige of the appointee."

"Such shall not be the determining factor if I am elected Governor," he asserted, "because I intend to keep these important commissions out of politics, as far as possible."

O'Conor made special reference to the office of bank commissioner and asserted he would, if elected, "safeguard the interests of the public by appointing the very best person I can find as bank commissioner of the State."

With reference to the State roads commission, he asserted:

"I shall not allow practices to develop where favorite contractors are permitted to divide up the public business. On the contrary, I intend that the commission be run as a modern and efficient business organization.

"As an illustration, I intend to put a stop to any practice of splitting up contracts into parcels of $975 each in order to get around the law which requires that contracts of $1,000 or more be advertised. This has occurred in recent years."

The attorney general added he intended to make it "abundantly clear" that the State insurance commissioner "must supervise the handling of insurance business so as to prevent persons holding high public office from using their influence to corral bonds and insurance business."

Jackson Renews Attack.

At Westminster Mayor Howard W. Jackson asserted tonight that O'Conor, his Balimtore city foe in the Democratic gubernatorial race, was making a "desperate attempt to divert public attention" from "his failure to answer a simple question about his so-called financial program."

The mayor, addressing a Westminster party rally, said in a prepared address he had asked O'Conor how the latter planned to reduce the State's budget by $75,000, and that the attorney general, instead of answering, "resorts to abuse."

"If he had a plan worked out to the point, as he claimed, that he could reduce expenses by that amount, he ought to be able to tell the public how he arrived at $750,000," the mayor contended.

Citing "personal attacks on me" which he said O'Conor had made, Jackson asserted the attorney general was seeking to get "political benefit" from "the unfortunate Ritchie campaign, when Gov. Ritchie's closest associates are supporting me and not Mr. O'Conor."

WSVA
550 Kilocycles.
SATURDAY
MORNING.
6:30 Farmer's Hour.
7:00 Nation's Family Prayer Period.
7:15 Farmers' Hour.
7:30 Breakfast Club.
8:00 News.
8:15 Musical Clock.
9:00 Dr. James W. Wright
9:30 Story of Milk.
9:45 Synagogue of the Air.
10:00 Musical Merry-Go-Round.
11:00 Saturday Morning Moods.
11:30 Rural Rhythm.
AFTERNOON.
12:00 Farm Flashes.
12:15 Today's Almanac.
12:30 News
12:45 Psychology of Human Relationship.
1:30 Jungle Jim
1:45 Burt Parker's Orchestra.
2:00 Pinto Pete and His Ranch Boys.
3:00 Barn Dance.
4:00 Suzanne Fulton.
4:15 Travel Hour.
4:30 Girl Cadets and Dixie Pals.
4:45 Birthday Party.
5:00 Truly American.
5:30 Would You Believe It?
5:45 Make-Believe Ballroom.
6:00 Baseball.
6:05 News.
6:15 Eventide Echoes.
SHENANDOAH VALLEY BROADCASTING CORP. HARRISONBURG, VA.

TROUSERS
TO MATCH YOUR ODD COATS
EISEMAN'S. 7TH & F

Sells Furniture First Morning Ad Appears

FURNITURE—Complete furnishings of 3-room apt. Leaving town. Will sacrifice. 3916 Yuma st. nw. Cle. 3465.

Not only was this furniture sold the first morning the ad appeared in The Post but the advertiser had 12 calls from Post readers. The surest way to attract attention to a bargain is to list it in the Miscellaneous For Sale Column in The Post. Only 38 cents for a two-line ad; 57 cents for three lines. Call

NAtional 4200

The Result Number

WJEJ
1210 Kilocycles
SATURDAY
MORNING.
7:00 Spotlite Program.
8:25 Jingle Man.
8:30 Morning Devotions.
8:55 Wake Up Smiling.
9:00 Spotlight Requests.
9:30 Waltz Time.
9:45 Lady of Charm.
10:00 Melodies of Yesterday.
10:15 Charm Kitchen.
10:30 At the Console.
10:55 News.
11:00 Uncle Bill and His Junior Revue.
AFTERNOON.
12:00 Melody Program.
12:45 Walkathon.
1:00 Dance Hour.
2:00 Information, Please.
2:15 Mountaineers.
2:30 Drama.
2:45 Dorothy Melton.
3:00 March of Science.
3:15 Afternoon Varieties.
3:30 Having Tea with Ben.
4:00 Singing Evangelist.
4:15 Sunday School Lesson.
4:30 Sweethearts of the Valley.
4:45 Imperial Strollers.
5:15 Timely Tunes for Tapping Feet.
5:30 Classical Tunes.
5:45 Sports.
5:55 News.
6:00 Walkathon.
EVENING.
6:15 Evening Melodies.
6:30 Tune Time for Tapping Feet
6:45 The Lone Cowboy.
7:00 American Weekly.
7:15 Mason Bell.
7:30 Twilight Melodies.
8:00 Jungle Jim.
8:15 Margaret Fox.
8:30 Young People's Temperance League.
8:45 Modern Interludes.
9:00 Light Classics.
9:30 Dance With Us.
10:00 Organ Reveries.
10:30 Dance Orchestra.
11:00 Silent.
WJEJ is owned and operated by HAGERSTOWN BROADCASTING COMPANY, INC.

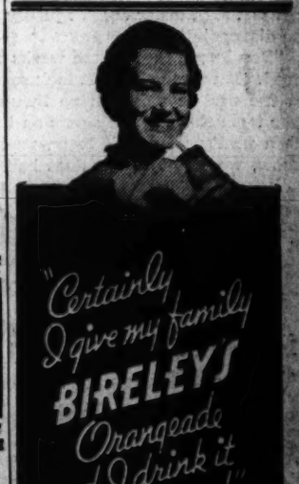

● Bireley's Orangeade, made from luscious Valencia oranges, gives added zest to every meal . . . offers welcome refreshment at any time of the day. Keep it on ice where it's handy for the children. You can't give it to them too often.

● Comes in quarts for the home—big 24-oz. bottles, 2 for 25c—and in individual 5c bottles.

● No waste, no squeezing, no trouble. Place your order NOW.

DAIRY PRODUCTS
EMBASSY FAIRFAX
Phone DUpont 1441

This Morning

With Shirley Povich

George Preston Marshall, down to his last quarterback, approaches with misgivings the Redskins' 1938 debut in the National Professional League. He said so yesterday as he called for a new cake of soap and attacked the week's wash.

POVICH.

"I believe in being very forthright," said Mr. Marshall. "The Redskins are not up to par. In fact, you might say that we are in foul shape. With Riley Smith in the hospital, with Sammy Baugh limping, with Ed Justice moaning about his sore shoulder, we are in a bad way."

Mr. Marshall denied that he was alibiing in advance for anything that might happen to his Redskins tomorrow in Philadelphia, where they will play the Eagles. "I know I may sound like a college coach on Friday night, but that is not to be helped. I simply do not want to create any false hopes for the Redskins in this opening game. It's simpler to tell the truth.

"I do not mean that we cannot beat the Eagles. We may do that. Ray Flaherty is bringing the club around fast and it's possible that they will start to click when they hit league competition. If anything more happens to Baugh we'll have Rink Bond in there to quarterback the team. Bond will put a stop to the mess we've been making of our signal-calling."

Mr. Marshall Explains

Mr. Marshall was asked how come that this fellow Rink Bond, who wasn't good enough for the Redskins three weeks ago and was released, has suddenly qualified as a smart-thinking quarterback.

"That is where you are wrong, young man," quoth Marshall. "You do not understand. We asked waivers on Bond three weeks ago, but we did not release him. Nobody claimed him. I mean, er,—well, perhaps I shouldn't have said nobody claimed him. It isn't a nice thing to say about a fellow. But it was lucky for us that they didn't.

"We asked waivers on him simply because it looked as if we were overstocked with quarterbacks, not because Bond didn't measure up. He quarter-backed the University of Washington team for three years hand-running and our scouts say that was the smartest-handled club on the Coast. We couldn't anticipate that Riley Smith would be in the hospital for three weeks, or that Sammy Baugh would get hurt. Now we need a quarterback and it's lucky we have Bond."

Mr. Marshall blew the whistle on himself, dried his hands, climbed out of his dungarees and resumed: "There's one thing, though, that annoys me no end. We are not, as some people seem to believe, a one-man ball team. To hear folks in other cities tell it, you'd think Sammy Baugh scores all our touchdowns, makes all the tackles, and after throwing his forward passes runs down the field and catches 'em. That is not so.

"We do have in Baugh the best football player in this league and who would probably make a pennant winner out of several other clubs in the league if he were with 'em, but we are not a one-man football team. Did you ever hear of our two ends, Wayne Milner and Charley Malone; and Turk Edwards, all-league tackle for six of the seven years he has been in the league; and Ernie Pinckert, the best blocking back football ever saw? Well, then."

Will Miss Riley Smith

George Preston suddenly bethought himself. "But it's all right with me if the idea that we are a one-man team is confined to the other clubs in the league. If they think that is all that they have to do to stop the Redskins, why that will be just fine. Because we can show them a few other guys who will win ball games for us.

"We'll be missing a great field-goal kicker in Riley Smith in our first two or three games, but did you ever see George Karamatic try to kick a field goal? No, you haven't. I'll answer that one for you. But the chances are that you'll see Karamatic doing that little thing if we need it.

"Riley Smith will kick more field goals than any other man in the league, but Karamatic will boot his share when Smith isn't in the line-up. And Karamatic won't trifle with those 20 and 30 yarders. He'll boot that thing over from 50 yards if necessary, although I hope it won't be necessary."

Mr. Marshall was beginning to warm up to his football team which only a half hour before had been worrying him considerably. He was now plainly enthusiastic about his Redskins and beginning to orate.

Don't Underestimate Turner

"And another thing. Do not underestimate that lad Jay Turner from G. W. U. If I know anything about the Redskins," said Mr. Marshall, who will go to Philadelphia tomorrow as friend, co-coach, good-will purveyor and owner of the Redskins, "Jay Turner will play a lot of football for us. Good hard football.

"I saw enough of Turner in Chicago and Dallas to satisfy me. I saw a kid who can't help but be a big help to us. I saw him throw harder and better blocks into defense men than I ever saw performed by a college boy. He represents new blood to the Redskins. The kind we need, the kind those other clubs are getting. If Turner doesn't justify the promise he's shown us, I'll be disappointed.

"You know, those three weeks we spent in Ballston did us no good. It was too hot. It took something out of our boys. Only in the past few days have they begun to show their old fire. The team that Flaherty puts on the field against the Eagles will be a pretty good ball team, pret-ty good, I'm thinking. You know, we ought to win that ball game."

Phils Down Bees, 4 to 2

Davis Knocks in 3 Runs to Lead Mates to Victory at Philadelphia.

Philadelphia, Sept. 9 (AP).—Spud Davis, Phillies' catcher, knocked in three runs today to give his team a 4-to-2 victory over the Boston Bees.

Boston.	AB	H	O	A	Ph'delphia.	AB	H	O	A
Stripp,3b..	5	0	2	1	Mueller,2b.	4	2	3	2
Cooney,cf.	4	1	2	0	Martin,cf.	4	0	1	0
Garms,lf...	3	0	2	0	Klein,rf....	4	1	3	0
Cu'nello,2b	4	1	0	1	W'traub,1b	4	1	10	0
P'cher,1b.	4	1	8	1	Ar'vich,lf..	4	3	2	0
West,rf....	4	2	3	0	Whitney,3b	4	2	1	4
Lopez,c....	2	0	6	0	Davis,c....	3	1	3	1
W'stler,ss.	3	0	4	3	Young,ss..	4	0	0	2
*Maggert.	1	1	0	0	Passeau,p.	3	0	3	2
Fette,p....	2	0	0	1					
†Sutcliffe	0	0	0	0	Totals..	34	10	27	13
‡Hitchcock	0	0	0	0					
Totals..	32	6	24	7					

*Batted for Warstler in ninth.
†Batted for Fette in ninth.
‡Ran for Sutcliffe in ninth.

Boston	0	2	0	0	0	0	0	0	0—2
Philadelphia	0	1	0	0	0	2	0	1	x—4

Runs—Cuccinello, Fletcher, Klein, Weintraub, Arnovich (2). Errors—Cuccinello, Weintraub, Young. Runs batted in—West, Lopez, Davis (3). Two-base hits—Arnovich, West. Sacrifices—Lopez, Fette. Double play—Fette to Warstler to Fletcher. Left on bases—Philadelphia, 7; Boston, 8. First base on balls—Off Fette, 1; off Passeau, 3. Struck out—By Fette, 6; by Passeau, 1. Umpires—Stark, Stewart and Barr.

A's Purchase Pair

Philadelphia, Sept. 9 (AP).—The Philadelphia Athletics announced today they had obtainedr Pitche James Reninger from the Baltimore club of the International League for $20,000 and Infielder Clarence (Ace) Parker. Parker came to the A's two years ago from Duke University.

Cubs Win 6th in Row

Clay Bryant, Though Touched for 10 Hits, Wins His 16th Game.

By the Associated Press.

St. Louis, Sept. 9.—The Chicago Cubs made it six in a row today as they trimmed the Cardinals, 4 to 2, for the third straight day. Clay Bryant, allowing the Cards ten hits, chalked up his sixteenth win of the season.

Chicago.	AB	H	O	A	St. Louis.	AB	H	O	A
Hack,3b...	4	1	1	2	T.Moore,cf	4	0	0	1
H'rman,2b	4	0	3	3	S.M'rtin,2b	3	2	2	4
D'maree,rf	4	0	2	0	P'dgett,rf,c	3	2	3	0
Galan,lf...	4	1	4	0	Medwick,lf	2	0	3	0
R'nolds,cf.	4	1	3	1	Mize,1b....	4	3	14	1
O'Dea,c....	3	0	0	0	Br'n,3b,ss.	4	1	2	4
Collins,1b.	2	0	8	0	Myers,ss...	3	0	3	0
Jurges,ss..	2	1	6	3	J.M'rtin,3b	1	1	0	2
Bryant,p..	4	1	0	0	Bremer,c...	2	0	1	0
					*Slaughter.	1	0	0	0
Totals..	31	6	27	9	Owen,c....	1	0	1	0
					Warneke,p.	2	1	0	2
					†Epps.....	1	0	0	0
					‡Bord'aray	1	0	0	0
					Shoun,p....	0	0	0	0
					Totals..	36	10	27	14

*Batted for Bremer in sixth.
†Batted for Warneke in seventh.
‡Batted for Henshaw in eighth.

Chicago	0	0	3	0	0	0	0	1	0—4
St. Louis	0	0	0	0	0	0	1	1	0—2

Runs—Hack, O'Dea, Jurges, Bryant, S. Martin, Mize. Errors—Myers, Bremer. Jurges. Runs batted in—Hack, Herman, Reynolds, Padgett, Bryant. Two-base hits—Padgett, Bryant. Three-base hit—Padgett. Stolen bases—Myers, Hack. Sacrifices—Jurges (2), Collins. Double play—Herman to Jurges to Collins. Left on bases—Chicago, 6; St. Louis, 10. First base on balls—Off Bryant, 3; off Warneke, 2; off Shoun, 1. Struck out—By Warneke, 1; by Henshaw, 1. Hits—Off Warneke, 8 in 7 innings; off Henshaw, 1 in 1 inning; off Shoun, 0 in ½ inning. Losing pitcher—Warneke. Umpires—Reardon, Pinelli and Goetz.

Werber Hits Homer for A's, Unaware of Suspension

Leonard Gives 5 Hits, Loses to Yanks, 2-0

Ineligible Werber Star As A's Win

2-Run Homer Defeats Red Sox, 4-3; Telegrams on Suspension Arrive After Game; Boston Not to Protest.

Boston, Sept. 9 (AP).—A delay in the delivery of three telegrams concerning Bill Werber's three-day suspension today enabled the Athletics' fiery third baseman to play against the Red Sox and beat them, 4 to 3, with a two-run homer.

WERBER.

Werber has been sidelined for three days by President Bill Harridge for his part in yesterday's fisticuffing with Buddy Myer, of the Nats. Harridge's wires, however, were not received by Werber, Manager Connie Mack and Umpire George Moriarity until after the game.

Although Werber, whose bat accounted for half of the Athletics' winning four-run rally in the eighth, was officially ineligible, the Red Sox management said no protest would be made and that the game, as far as the Boston club was concerned, would stand as a Philadelphia victory.

The Athletics got to Jim Bagby in the eighth and scored all of their runs on two singles, Etten's double and Werber's homer into the left-field screen. The Red Sox collected their first run off Lee Ross in the third and added the remaining pair in the last of the eighth when Chapman brought in Vosmik and Foxx with a wto-bagger with two out.

Ph'delphia	AB	H	O	A	Boston.	AB	H	O	A
Moses,rf..	5	2	5	0	Cramer,cf.	4	0	3	0
Sperry,2b.	4	0	2	1	Vosmik,lf..	4	1	2	0
Barma,lf..	3	0	1	0	Foxx,1b...	2	1	10	0
Etten,1b..	3	1	12	0	Cronin,ss..	3	1	2	3
Johnson,cf	3	1	3	0	Higgins,3b..	4	0	2	4
Werber,3b.	4	1	0	2	Ch'man,rf..	4	2	1	0
Wagner,c.	4	3	1	1	Doerr,2b..	4	2	5	3
Ba'ling,ss	4	0	3	4	Peacock,c.	3	0	1	1
Ross,p....	4	1	0	5	Bagby,p...	3	0	1	0
					*Mo'kamp.	1	1	0	0
Totals.	34	9	27	13	Totals..	34	7	27	13

*Batted for Bagby in ninth.

Philadelphia	0	0	0	0	0	0	0	4	0—4
Boston	0	0	1	0	0	0	2	0	0—3

Runs—Sperry, Etten, Johnson, Werber, Cramer, Vosmik, Foxx. Error—Werber. Runs batted in—Werber (2), Johnson, Etten, Chapman (2), Cronin. Two-base hits—Etten, Werner, Cronin, Chapman. Home run—Werber. Sacrifice—Sperry. Double play—Higgins to Doerr to Foxx. Left on bases—Philadelphia, 7; Boston, 10. First base on balls—Off Ross, 4; off Bagby 3. Struck out—By Ross, 1; by Bagby, 2. Umpires—Basil, Pipgras and Moriarty. Time of game—Two hours five minutes.

U. S. Seniors Win Match

Beat Great Britain, Canada for International Team Honors.

Toronto, Sept. 9 (AP).—The United States captured the international rtiangular team match honors of the Seniors' Golf Association from Canada and Great Britain at the Toronto Golf Club today. Gaining a lead of 3 points in the six foursomes yesterday, the United States players swept the majority of the 12 singles in the final day's competition.

The Americans compiled 18½ points in the singles and 6 in the foursomes for a total of 27½. The Canadians picked up 10 points in the 12 singles matches and 6 yesterday for a 16 total. The British total was 10½, made up of 3 points in foursomes and 7½ in singles.

In the international team match between Canada and the United States for the Duke of Devonshire Trophy, the United States team won by 31 points to 14. This event, in which the same players participated, was scored on the Nassau system, a point for each nine and a point for the 18-hole round. Three players were added to each team for the event, making 15 a side.

Tom Arnsparger Wins Shoot Crown

Hagerstown, Sept. 9.—Tom Arnsparger, Hagerstown, is the Washington County trapshooting champion, winning at the annual outing of the Conococheague Sportsmen's Club along the Potomac River by breaking 96 out of 100.

Lee Sens, Ohio, with a bait cast of 396 feet, exceeded the world's record by 22 feet in an exhibition.

Ernest Miller, Washington, won the fish catching contest with the largest string.

The Washington Post Sports

16 WASHINGTON, D. C., SATURDAY, SEPTEMBER 10, 1938 ***

Catholic U. Gridders Get a Kick Out of Season's Initial Drill

Post Staff Photo

Some of the huskies Coach "Dutch" Bergman is counting on to carry the Catholic University banner to victory on the gridiron this autumn, are shown above limbering up during their first workout of the season. Not all of the boys are grade-A punters, but the exercise helps develop leg muscles and makes a good picture.

Dodgers Beat Giants

Fat Freddy Adds to Terry's Woes by Hurling Mates to Victory.

By the Associated Press.

New York, Sept. 9.—Fat Freddy Fitzsimmons, who was "kicked downstairs" to Brooklyn by the Giants last year, came back to plague Billy Terry again today by hurling the Dodgers to a 7-to-1 victory over his old mates.

FITZSIMMONS.

Fitz, who went to the Dodgers along with a $20,000 bundle of cash in exchange for Tom Baker, allowed nine hits as he chalked up his second straight win over the Giants and his tenth victory of the season. The only run off him came on Johnny McCarthy's homer in the third.

His mates landed on Dick Coffman for 13 hits, finally belting him out with a four-run blast in the seventh. Rookie Horace Hockett, fresh up from Dayton, collected four of these blows, Dolph Camilli had three and drove in three runs.

Brooklyn.	AB	H	O	A	New York.	AB	H	O	A
Rosen,rf..	5	1	4	0	Bartell,ss.	4	1	2	0
Hudson,2b	5	1	1	3	Lath,3b..	4	2	1	3
Hockett,cf	5	4	1	0	Seeds,lf..	4	1	3	0
Camille,1b	5	3	6	1	Ott,rf....	3	2	3	0
Koy,lf....	4	1	5	0	Danning,c.	4	1	3	0
Ca'pbell,c.	5	1	4	0	Ripple,cf.	4	0	2	0
La'getto,3b	4	1	1	2	McCarthy,1b	4	0	11	1
D'cher,ss	4	0	4	2	K'pouris,2b	4	0	3	2
Fitz'ns,p.	4	0	1	3	Coff'an,p..	2	0	0	0
					Brown,p..	0	0	0	0
					*Leslie....	1	0	0	0
					Cast'man,p	0	0	0	0
					†Core.....	1	0	0	0
Totals.	41	13	27	8	Totals..	35	9	27	9

*Batted for Brown in seventh.
†Batted for Castleman in ninth.

Brooklyn	0	0	1	0	2	0	4	0	0—7
New York	0	0	0	1	0	0	0	0	0—1

Runs—Rosen, Hudson (2), Hockett (2), Camilli, Koy, McCarthy. Errors—Bartell (2), Ripple, McCarthy. Runs batted in—Camilli (3), McCarthy, Hockett, Campbell, Lavagetto. Three-base hit—Hockett. Home run—McCarthy. Double plays—Durocher to Camilli; Kampouris to Bartell to McCarthy. Left on bases—New York, 8; Brooklyn, 6. First base on balls—Off Castleman, 1; off Fitzsimmons, 1. Struck out—By Fitzsimmons, 4; by Coffman, 2; by Castleman, 1. Hits—Off Coffman, 13 in 8 2-3 innings; off Brown, 0 in 1-3 inning; off Castleman, 0 in 2 innings. Passed ball—Danning. Losing pitcher—Coffman. Umpires—Klem and Sears. Time of game, one hour 58 minutes.

Epigram Triumphs

Doncaster, England, Sept. 9 (AP).—James V. Rank won another important race at the Doncaster meeting today when his 5-year-old Epigram captured the Doncaster Cup, a plate race decided over 2¼ miles. Two days ago Rank's Scottish Union accounted for the St. Leger.

Man of the Month

By Arch McDonald

Each day, Arch McDonald distributes 10 points among the Nats whose play was most helpful to the Washington Club. At the end of each month The Washington Post will award to the leading player a gift in token of the honor of being The Post-Wheaties "Man of the Month."

Dutch Leonard moves into the first division in the race for the Man of the Month honors following the distribution of points based on yesterday's play by the Nats. The points were awarded as follows:

To Leonard, five points, because he pitched a clever game in holding the Yankees to five hits despite his defeat, and because he contributed two singles to the Nats' attack.

To Zeke Bonura, four points, because he made three of the Nats' eight hits.

To Taft Wright, one point, because he opened the game for the Nats with a single and made two sparkling catches in the outfield.

THE SCORE.

Simmons	15	Krakauskas	5
West	11	Bonura	5
Myer	10	Ferrell	4
Wright	10	Lewis	4
Chase	9	Montegudo	4
Bonura	9	Bluege	3
Leonard	7	Wasdell	3
Travis	6	Leonard	2

Men of the Month—For May, Johnny Stone; for June, Al Simmons; for July, Buddy Lewis; for August, Zeke Bonura.

Baugh Picks Redskins To Defeat Eagles

Gives Line on Opening Games in National Pro League; Favors Bears, Packers, Giants to Launch Campaign With Victories; Likes Power Of Chicago Outfit Against Cards.

By "Slingin' Sammy" Baugh,

Forward Passing Champion, National Football League.

Within 36 hours we'll have a pretty fair line on the set-up this season in the National Professional Football League. Tomorrow eight clubs will swing into action in four games, and everybody will be much wiser.

SAMMY BAUGH.

Here's the schedule:

Chicago Bears vs. Chicago Cardinals at Chicago.

Cleveland vs. Green Bay at Green Bay.

New York at Pittsburgh.

Redskins at Philadelphia.

And here's how I'm picking 'em: Bears to beat the Cardinals.

Green Bay to beat Cleveland.

New York to beat Pittsburgh.

Redskins to beat Philadelphia.

You'll notice I haven't put down any scores in my predictions. That's because I learned long ago that trying to pick a score in a football game is silly. Too many things can happen in a football game.

I'm picking the Bears to beat the Cardinals because I'm stringing along with the power. The Cardinals are supposed to be an improved football team with all their new talent, but we know that the Bears are a great club, even without Bronk Nagurski.

They have one of the smartest quarterbacks in the league in Masterson and one of the finest line plungers in Jack Manders. The Bears are bolstered this year, too, by Bert Johnson. I'll never understand how Brooklyn let Johnson get away last year. From what I saw of him, he was one of the top backs in the league.

If the Cardinals win, I think they'll win with passes. They have come up this year with Jack Robbins and Dwight Sloan, of Arkansas. I saw plenty of those two in the Southwest Conference and with Gaynell Tinsley, one of the great pass-catching ends of the league, going down the line for them, they will be dangerous. But I'm standing by my choice of the Bears.

The other game in the West brings together the Packers and Cleveland, and again I'm stringing with what I think is the power. The Packers will have that and experience on the young Cleveland team, and they'll have also Cecil Isbell, who we saw too much of at Chicago last week. And they'll have Clarke Hinkle to give that Cleveland line a headache.

Later in the season, perhaps, the Rams might beat Green Bay, but I doubt if they can do the job in the opening game. Cleveland will have a backfield that I think in time will rank with the best in the league. Johnny Drake and Ed Goddard made their mark last year, but Corby Davis and Jim McDonald are still untried in pro football, despite their advance notices.

The Pirates appear strictly up against it in meeting the New York Giants, because this will be the second game in three days for the Pittsburgh club, which opened its season last night against the Detroit Lions. Because of that game with the Lions, the Pirates may not be prepared for the Giants. Most all of their training season must have been directed for the opener.

The Giants already have two tough games under their belts and that will help. The Giants' backfield ought to be more of a threat this season with Nello Falaschi, of Santa Clara, in there helping Tuffy Leemans to bear the brunt of the attack. And in Ed Danowski they'll carry a powerful forward-passing threat.

Pittsburgh was coming strong at the end of last season, and with Whizzer White in there they loom as one of the serious threats in the league. White will have plenty of nice company in that backfield, with Bull Karcis, Bill Davidson and Tuffy Thompson available, but the chances are that they took a battering against the Lions. I'll still have to take the Giants.

That brings us down to the Redskins and the Philadelphia Eagles, and any kind of a winning score for the Redskins will suit me. The Eagles were plenty tough enough for us last year, beating us once and losing to us once by three points, and with Dick Riffle to help Dave Smukler on the attack they shape up as even tougher.

Besides, the Redskins aren't in the best of shape. That isn't any bear story, either. We'll go into that game without Riley Smith, and there are a half dozen other Redskins who won't be at their best. But I honestly think we figure to beat the Eagles. I'm hoping I've picked the right team in this one at least.

Copyright, 1938, by The Washington Post.

Old Princeton Star Dies at Denver

Denver, Sept. 9 (AP).—Homer D. Boughner, 89, who played for Princeton in the first intercollegiate football game ever held in this country, died last night of pneumonia. He had been active in good health until two weeks ago.

Boughner played a position then termed "Captain of the enemy's goal"—similar to the present day fullback—in the first grid encounter with Rutgers November 6, 1869.

After graduation from Princeton, he was associated with his father in a mercantile business at Oxford, W. Va. He came to Denver in 1908.

Indians Bow To Tigers

Hank Greenberg Slaps 47th Homer to Pace Detroit to Victory.

By the Associated Press.

Cleveland, Sept. 9.—Hank Greenberg's forty-seventh home run paced Detroit's Tigers to an 11-5 victory over Cleveland today, keeping the Indians in a second-place tie with Boston's Red Sox.

GREENBERG.

Four Cleveland errors helped the Tigers and sped the retirement of Willis Hudlin. Ken Jungels replaced Hudlin, and immediately gave Greenberg a home-run pitch. Thereafter Jungles kept the situation—or what was left of it—under control.

It was Tommy Bridges' eleventh victory of the season against eight defeats.

Manager Oscar Vitt, of the Indians, inserted two rookies into the line-up in the seventh—Second Baseman Ray Mack (nee McKovsky), up from Fargo-Moorhead of the Northern League, and Third Baseman Louis Boudreau, up from Cedar Rapids of the Three-Eye loop.

Detroit.	AB	H	O	A	Cleveland.	AB	H	O	A
Morgan,cf	5	1	4	0	Larry,ss...	4	1	2	0
Walker,lf.	5	4	0	0	W'eath'y,cf.	4	1	2	0
G'inger,2b	5	3	2	3	Ca'pbell,rf.	4	1	3	0
Gr'bers,1b	5	2	7	0	Heath,lf..	4	3	2	0
York,c....	4	1	7	0	Trosky,1b.	4	1	7	1
Fox,rf....	5	1	3	0	Pytlak,c..	4	1	7	1
Rogell,ss.	5	1	2	1	Keltner,3b.	3	0	0	1
Ch'man,3b	4	0	1	2	B'dreau,3b	1	0	0	0
Bridges,p.	2	0	0	2	Hale,2b....	1	0	0	2
					Mack,2b....	2	0	2	3
Totals.	40	14	27	8	Hudlin,p..	2	1	0	4
					Jurgels,p..	1	0	0	0
					*Averill...	1	0	0	0
					Totals..	35	9	27	9

*Batted for Jungels in ninth.

Detroit	3	0	0	2	0	5	0	1	0—11
Cleveland	1	0	0	1	0	0	3	0	0—5

Runs—Morgan, Walker (3), Gehringer (2), Greenberg (2), Christman, Bridges (2), Weatherly (2), Campbell, Heath (2). Errors—Pytlak (2), Hale (2). Runs batted in—Greenberg (3), York, Rogell, Heath (4), Walker, Pytlak, Gehringer (3). Two-base hits—Weatherly, Hudlin. Home runs—Greenberg, Heath. Stolen bases—Walker, Gehringer. Sacrifice—Bridges. Double play—Christman to Gehringer to Greenberg. Left on bases—Detroit, 9; Cleveland, 4. First base on balls—Off Hudlin, 3; off Jungels, 2; off Bridges, 1. Struck out—By Hudlin, 2; by Jungels, 4; by Bridges, 6. Hits—Off Hudlin, 11 in 8 innings (none out in sixth); off Jungels, 3 in 4 innings. Hit by pitched ball—By Jungels (Morgan). Losing pitcher—Hudlin. Umpires—Kolls, Summers and Rommel. Time of game—Two hours 12 minutes.

Stnasbury A. C. Recruits

New and old candidates for the Stansbury A. C. 140-pound football team are requested to report for practice Saturday at 2 o'clock and Sunday 1 o'clock on Fairlawn Field, end of Naylor road.

Major League Standings

American League

Standing of the Teams

	Won	Lost	Pct.	G.B.
New York	91	41	.689	...
Boston	75	55	.577	15
Cleveland	75	55	.577	15
Detroit	67	64	.511	23½
WASHINGTON	65	66	.496	25½
Chicago	54	76	.435	32
St. Louis	46	81	.357	42½
Philadelphia	47	85	.356	44

Yesterday's Results

New York, 2; WASHINGTON, 0.
Philadelphia, 4; Boston, 3.
Detroit, 11; Cleveland, 5.
St. Louis-Chicago (rain).

Games Today

New York at WASHINGTON.
Philadelphia at Boston.
St. Louis at Cleveland.
Chicago at Detroit.

Games Tomorrow

New York at WASHINGTON.
Philadelphia at Boston.
St. Louis at Cleveland.
Chicago at Detroit.

National League

Standing of the Teams

	Won	Lost	Pct.	G.B.
Pittsburgh	76	53	.589	...
Chicago	74	56	.561	3½
Cincinnati	73	59	.553	4½
New York	72	60	.545	5½
Boston	65	65	.500	11½
St. Louis	62	71	.466	16
Brooklyn	60	71	.458	17
Philadelphia	42	87	.326	34

Yesterday's Results

Chicago, 4; St. Louis, 2.
Brooklyn, 7; New York, 1.
Philadelphia, 4; Boston, 2.
Only games scheduled.

Games Today

Cincinnati at Chicago.
Brooklyn at New York.
Boston at Philadelphia.
Pittsburgh at St. Louis.

Games Tomorrow

Cincinnati at Chicago.
Brooklyn at New York.
Boston at Philadelphia.
Pittsburgh at St. Louis.

3 Walks Aid McCarthy's Crew in 7th

Bump Hadley Is Tight; Griffs Fill Bases in 2d, Fail to Score; Lou Gehrig Plays in 2,100th Straight.

By Shirley Povich.

Dutch Leonard pitched one of his better ball games yesterday—a five-hit job against the New York Yankees—but he was strictly on his own and with the Nats scoring no runs whatsoever they lost the ball game, 2 to 0.

HADLEY.

1935 because he was not a very good pitcher, was a very good pitcher yesterday. Hadley gave up eight hits, but he was merely stirring up a succession of false hopes for the Nats and the 16,000 ladies' day fans.

The gentleman who appropriated the day's honors was Iron Horse Lou Gehrig, who celebrated his 2,100th consecutive game in a Yankee uniform with a private batting splurge that carried him above a .300 average for the first time this season.

Gehrig Annoys Leonard

Gehrig was annoying Leonard all afternoon, making four of the five Yankee hits. Tom Henrich swatted a single into rightfield in the first inning, and every Yankee hit thereafter was delivered exclusively by Mr. Gehrig, who singled in the second, fourth, seventh and ninth innings.

It was Gehrig who inserted the important hit in the seventh inning when the Yankees, irked by the 0-0 tie, went out and collected the only two runs of the ball game.

Leonard was no drawback to the Yankees in that seventh inning. He surrounded Gehrig's hit with two bases on balls and found himself knee deep in trouble what with bases full of Yankees and none out.

George Selkirk fetched the first run home with a towering fly to West, that was long enough not only to score Di Maggio from third but to advance Gehrig and Dickey who were also on base. Leonard filled the bases again by purposely walking Gordon, but Hadley brought DiMaggio home with a fly to Taft Wright.

Further trouble was averted in that inning when Gordon, overambitious, attempted to take second on Wright's throw to the plate despite the fact that Dickey was on that bag. The upshot was that Dickey was forced off and run down for the third out.

Until that seventh inning, Leonard was pitching three-hit ball and doing very nicely. He held Joe Di Maggio hitless for the first time in 18 games.

The Nats, as we were saying, succeeded only in raising a mess of false hopes along the way. In the first inning, after Wright had launched the inning with a single to right, Travis hit into a double play. And in the second, after Bonura had opened the inning with a hit, Leonard left three pals stranded with a puny grounder in front of the plate.

Their finest scoring chance was muffed in the fifth. The cheers that greeted Sammy West's double to right died in the throats of the fans a moment later when he was picked off second by Bill Dickey's snap throw for the first out of the inning.

In the sixth, after Bonura and Simmons singled, Bluege left 'em holding the bags with a short fly to Selkirk. The seventh produced only a single by Leonard with two out. Red Rolfe averted trouble for Hadley in the eighth by a diving play on Lewis' scorcher, and in the ninth, if a Nat reached base he got there by stealing first.

The Box Score

NEW YORK.	AB	R	H	O	A	E
Crosetti, ss	4	0	0	3	6	0
Rolfe, 3b	4	0	0	1	2	0
Henrich, rf	4	0	1	3	0	0
DiMaggio, cf	3	1	0	2	0	0
Gehrig, 1b	4	1	4	16	0	0
Dickey, c	2	0	0	1	2	0
Selkirk, lf	3	0	0	1	0	0
Gordon, 2b	2	0	0	0	5	0
Hadley, p	3	0	0	0	3	0
Totals	29	2	5	27	18	0

WASHINGTON.	AB	R	H	O	A	E
Wright, rf	4	0	1	3	1	0
Lewis, 3b	4	0	0	1	1	0
Travis, ss	4	0	0	2	2	0
Bonura, 1b	4	0	2	5	1	0
Simmons, lf	4	0	1	2	0	0
Bluege, 2b	4	0	0	3	3	0
West, cf	3	0	1	5	0	0
Ferrell, c	0	0	0	2	1	0
Giuliani, c	1	0	0	4	1	0
Leonard, p	3	0	2	0	1	0
Totals	33	0	5	27	11	0

New York	0	0	0	0	0	2	0	0	0—2
WASHINGTON	0	0	0	0	0	0	0	0	0—0

Runs batted in—Selkirk, Hadley. Two-base hit—West. Double plays—Wright to Giuliani to Bluege to Lewis, Bluege to Bonura, Gordon to Crosetti to Gehrig. Left on bases—New York, 4; Washington, 5. First base on balls—Off Leonard, 4; off Hadley, 2. Struck out—By Leonard, 2; by Hadley, 1. Umpires—Hubbard, Rue and Grieve. Time of game—One hour 38 minutes.

Seabiscuit to Run In Gold Cup Race

Chicago, Sept. 9 (AP).—Charles S. Howard's Seabiscuit will arrive at Hawthorne race track next Sunday to prepare for a start in the $15,000 added Gold Cup Handicap September 17, according to word received today by Racing Secretary Julius Reeder.

Untermyer Horses Win; 81 Women in Post's Tournament

Down in Front

By Richards Vidmer

I've seen my share of the sights in Florida and visited most of the haunts in Havana, but I never went to a jai alai game. They had to bring it to me.

VIDMER.

Mike Jacobs imported the old Spanish custom from the tropical lands and put it in the Hippodrome the other night, and after one glimpse of the game I was forced to the admission that he's got something there.

Not that I am willing, after one brief view of the sport to predict that it will sweep the country—or even the city—by storm, but the first night audience certainly showed every indication of approval and enthusiasm. However, the first night audience probably wasn't composed of many novice spectators like myself. They seemed to know what it was all about. At least they applauded vociferously and, if the truth must be told, hissed audibly on occasion.

Personally, I couldn't see the cause for the hisses. It seemed only natural that the players should miss the ball once in a while, and the wonder was that they were able to catch it in their wicker scoops (I think they are called cestas) at all. But the audience in evening dress and frail frocks had the look of frequent visitors to such play places as Miami and Havana and they probably knew what it was all about.

As a matter of fact, it isn't a difficult game to pick up. That is, from a spectator's point of view. It seemed utterly impossible to pick up as a competitor, however, and I think for the present at least I'll stick to golf and badminton and bridge and such forms of less violent exercise.

Better Than Some

Still, there's a fascination to watching the Spanish, Cuban, Mexican and South American experts play it, for it combines speed, stamina and timing to a high degree. And, as I said, it's quite simple for even a novice to understand the scoring.

It may not attract such crowds as it did on the opening night, for there were more than 1,000 prospective customers turned away from the doors of the Hippodrome and probably no one was more surprised than Uncle Mike Jacobs himself, unless it was the crowd which found that the house was sold out. But if enough people can be attracted to the games, which are to be played every night, a large enough group of jai alai fans should be developed in a few months to fill the Hipp frequently enough to support the sport and make the venture financially profitable.

Without attempting to pose as an expert after one view of the game, I can think of a lot of contests I'd rather stay away from. Girls' softball games, for one, and midget automobile races for another, and then of course there's wrestling. The only fault I had to find with the introductory matches was that they were too close. Almost too close to be true. However, maybe I'm getting unduly skeptical in my advancing years. Or maybe it's just a bad cold that makes me so petulant.

Anyway, I'm going back for more. The time probably will come when I can take my jai alai or leave it alone, but at least for the present I prefer to take it.

High Hopes

There was another wave of enthusiasm apparent in our town Thursday. It was caused by the fact that the Giants had won a ball game and the league leading Pirates had lost one. This combination seemed to revive an optimistic hope that there still might be a nickel World's Series this fall. However, without wishing to appear pessimistic, I'm afraid these hi-- hopes are rather hollow.

"Well, look," commanded a wild-eyed Giant fan, pointing an excited finger at the club standings before the teams went to bat yesterday afternoon. "Look, we're only five games behind! That isn't too much to make up. And three of the games are with the Pirates. If the Giants take all three, they'll need to gain only two.

There was no denying the mathematical correctness of that statement, still somehow I could not work up an equal amount of enthusiasm.

"We have 23 games to play," the Giant fan continued, "and most of them are against the second division clubs—six with Boston, five with Brooklyn and two each with the Cardinals and the Phils. That leaves only two against the Cubs and three against the Reds besides the three with the Pirates. On the other hand the Pirates will be playing 13 games against the main contenders. They have seven with the Reds alone. That's going to be tough going, especially as they play only three of their remaining 25 games at home."

This argument did make it appear as though the road ahead were much smoother for the Giants than for the Pirates. After all, maybe the fellow wasn't completely crazy after all. Still——

Warrenton $200 Stake To Cinelli

Dorothy Neyhart Rides Valonda to Victory; Hexamater Shows Good Form; Show to Be Continued Today.

By the Associated Press.

Warrenton, Va., Sept. 9.—Entries of Mr. and Mrs. Alvin Untermyer, Greenwich, Conn., won six classes in the opening events of the thirty-ninth annual Warrenton Horse Show today.

Hexameter, ridden by Diana Bolling, scored a number of brilliant performances. Cielli won the international after a jump-off and also the $200 jumper stake.

The appointment class, ridden side saddle in formal hunting attire, was won by Miss Dorothy Neyhart, Warranton, riding Valonda. Mrs. George W. Cutting, Warrenton, Va., winner of the Warrenton Hunt point to point in 1938, was second on Brown Topper.

The jumper-hunter classes were well filled with entries from throughout the East.

The show will continue tomorrow.

The summaries:

Summaries:

Class 1, mares and foals—First, Dancing Princess and foal, Mrs. Randolph Duffey; second, Chalice and foal, Mrs. R. C. Winmill; third, Sallie Bettie and foal, Alan L. Day.

Class 3, thoroughbred yearlings—First, chestnut colt, Mrs. Cary Jackson; second, Pepwood, Benton Stables; third, brown colt, Mrs. Cary Jackson.

Class 7, thoroughbred 2-year-olds—First, Creston Sweep, J. Norton Fletcher; second, Golden Choice, C. E. Garbor; third, Court Ways, Mrs. ary Jackson.

Class 4, thoroughbred 4-year-olds—First, Wood Rock, Benton Stables; second, False Dawn, N. M. and R. N. Brooke; third, Helenest, Mrs. D. N. Lee.

Class 34, open jumping—First, Birthday Party, Edgewood Farms; second, Headrode, Fenton M. Fadeley; third, Gigolette, Howard H. Butz.

Class 31, maiden hunters—First, Illuminator, Mr. and Mrs. Alvin Untermeyer; second, Randles Pride, U. S. Randle; third, Miss Pat, Horace Moffett.

Class 22, 4-year-old and under—First, Illuminator, Mr. and Mrs. Alvin Untermeyer; second, Royalty, E. L. Redmon; third, Leaf Hanger, Horace Moffett.

Class 35, open jumping class—First, Headrode, Fenton M. Fadeley; second, Lacquer Lady, Fenton M. Fadeley; third, So Long, U. S. Randle.

Class 23, lightweight green hunters—First, Black Layer, Ray S. Shoemaker; second, De Mopolis, Mr. and Mrs. Truman Dodson; third, No Play, E. L. Redmon.

Class 24, middle and heavyweight green hunters—First, Bobby E. Howard V. Hoffener; second, Royalty, E. L. Redmon; third, Dr. Gates, Mrs. D. N. Lee.

Class 20, conformation hunters—First, Golondrina, Mrs. James C. Hamilton; second, Leaff Hanger, Horace Moffett; third, Keeline, Mrs. R. C. Winmill.

Class 8, model hunters—First, The Bears, Mrs. John Hay Whitney; second, Lord Orsile, Nydrie Stables; third, Bon Diable, Mrs. John Hay Whitney.

Class 30, half-bred hunters—First, Nijinsky, Mrs. John B. Anderson; second, Miss Pat, Horace Moffett; third, Less Birthday, George Lee.

Class 26, $200 jumper stake—First, Cinelli, Mr. and Mrs. Alvin Untermeyer; second, Whoopee, Morris S. Clark; third, Gay Cockade, W. B. Bogert.

Class 29, thoroughbred hunter—First, Hexameter, Mr. and Mrs. Alvin Untermeyer; second, Dr. Gates, Mrs. D. N. Lee; third, Strong Fellow, Mr. and Mrs. R. H. Schleisinger.

Class 21, working hunters—First, Hexameter, Mr. and Mrs. Alvin Untermeyer; second, Germantown, Coleswood Farm; third, Gay Cockade, W. B. Bogert.

Class 37, international—First, Cinelli, Mr. and Mrs. Alvin Untermeyer; second, Santa Claus, Mr. and Mrs. W. Haggin Perry; third, Rocking Moon, U. S. Randle.

Class 10, ladies' side saddle—First, Valona, Miss Dorothy Neyhart; second, Brown Topper, Mrs. George W. Cutting; third, Dress Rehearsal, Mrs. Jacobs Weatherall.

Class 9, saddle, thoroughbred type—First, Bobby E. Howard Y. Hoffener; second, Golondrina, Mrs. James C. Hamilton; third, Right Way, J. E. Barker.

Giants Blank Orioles in 2 Games

Jersey City Wins, 1-0, 4-0; Johnny Hubbell Gives 3 Hits in First.

By the Associated Press.

Jersey City, N. J., Sept. 9.—Jersey City's Giants picked on the cellar dwelling Baltimore Orioles tonight, scoring a double shutout victory, 1 to 0 and 4 to 0.

Young Johnny Hubbell, brother of the New York Giants' Carl, bested Ben Cantwell in the opener, allowing the Orioles but three hits to chalk up his seventh victory of the season against four defeats. Cantwell, who went the distance for the Orioles, was touched for eight hits and walked three, one of his passes forcing in the winning run in the ninth inning.

The second game, the veteran Rollie Stiles proved too much for the Baltimore crew, limiting the birds to four hits to chalk up his fourteenth triumph of the season. It was also Stiles' fifth shutout victory of the campaign.

First Game

Baltimore	AB	H	O	A	Jersey C.	AB	H	O	A
Taylor,ss.	4	0	3	4	Blakely,cf..	4	3	2	0
Corbett,1b	4	2	13	2	Powers,1b..	4	1	9	1
Bolyard,cf.	3	0	2	0	Davis,rf...	4	0	0	0
Dugas,rf..	4	0	2	0	Haslin,2b..	4	0	4	3
G'nbers,lf.	2	1	1	0	King,3b...	4	1	4	2
Sanford,2b	3	0	1	5	Padden,c..	3	1	3	0
Crouse,c..	3	0	2	1	Winsett,lf..	3	2	1	0
Schl'ter,3b	3	0	1	3	H'rcutt,ss..	2	0	3	5
Cantwell,p	3	0	0	0	Hubbell,p..	3	0	1	3
Totals..	29	3	*25	15	Totals..	32	8	27	14

*One out when winning run scored.

Baltimore	0	0	0	0	0	0	0	0	0—0
Jersey City	0	0	0	0	0	0	0	0	1—1

Run—Davis. Errors—Taylor, Corbett. Runs batted in—Winsett. Two-base hits—Winsett, Blakely. Stolen base—Dugas. Double plays—Greenberg to Sanford to Corbett, Corbett to Taylor to Corbett. Left on bases—Baltimore, 5; Jersey City, 8. First base on balls—Off Hubbell, 3; off Cantwell, 3. Struck out—By Hubbell, 3; by Cantwell, 2. Passed balls—Crouse, Padden. Umpires—Ainsmith and Donnelly. Time of game—One hour 30 minutes.

Second Game

Baltimore	AB	H	O	A	Jersey C.	AB	H	O	A
Taylor,ss	4	1	1	2	Blakely,cf.	4	0	4	0
Corbett,1b	4	1	7	1	Powers,1b	4	1	13	0
Bolyard,cf	4	1	2	0	Davis,rf...	2	0	0	0
Dugas,rf..	4	1	2	0	Haslin,2b..	4	1	1	6
G'nberg,lf.	4	0	3	0	King,3b...	3	1	0	3
Sanford,2b	2	0	5	2	Winsett,lf.	3	1	2	0
Spencer,c.	3	0	1	1	Redmond,c.	4	1	4	0
Schl'ter,3b	3	0	1	1	H'rcutt,ss..	3	1	2	3
Bowers,p..	3	0	0	2	Stiles,p...	2	0	0	1
Totals..	31	4	24	9	Totals..	29	6	27	13

Baltimore	0	0	0	0	0	0	0	0	0—0
Jersey City	3	0	0	0	0	1	0	0	x—4

Runs—Powers, Davis, Haslin, Winsett. Errors—Taylor, Corbett (2). Runs batted in—Haslin, King (2). Two-base hit—Haslin. Stolen base—Powers. Sacrifices—Stiles, Davis. Left on bases—Baltimore, 5; Jersey City, 8. First base on balls—Off Stiles, 1; off Bowers, 5. Struck out—By Stiles, 4; by Bowers, 1. Umpires—Donnelly and Ainsmith. Time of game—One hour 35 minutes.

Work of the Nats

BATTING

	G.	AB.	R.	H.	2b.	3b.	Hr.	Rbi.	Pct.
Montegwd	1	2	0	2	0	0	0	0	.667
Travis	128	497	85	176	29	5	4	60	.342
Wright	81	183	25	52	12	5	2	24	.344
Myer	111	371	48	102	18	7	2	33	.324
Case	93	281	34	119	25	3	2	25	.313
Horsett	30	23	3	7	2	1	0	1	.304
West	79	214	46	65	20	7	5	43	.303
Ferrell	128	474	82	142	22	6	8	81	.300
Bluege	149	526	71	155	27	2	2	64	.295
Lewis	138	476	106	140	23	9	11	83	.294
Bonura	119	472	59	133	24	3	19	97	.281
Weaver	32	45	2	12	0	1	0	2	.267
Bluege	51	171	24	45	12	2	0	20	.263
Dahlgren	39	41	5	11	0	0	1	7	.268
Appleton	38	60	5	15	1	2	0	7	.250
Wandell	46	134	17	33	3	2	1	16	.246
Kelley	34	46	4	11	0	0	0	5	.239
Leonard	30	72	10	17	3	2	0	8	.236
Ghiulani	23	71	4	16	2	0	0	6	.225
Chase	17	41	2	8	0	0	0	5	.195
Goslin	27	58	6	9	2	0	1	5	.161
K'nautha	24	21	2	3	1	0	0	0	.083

PITCHING

	G	W	BP	SO	PO	OA	C	W	L
M'tgrids	1	14	9	9	9	1	1	1	0
Weaver	24	1	6	1	0	11	1	1	0
Leonard	32	200	49	32	199	37	14	12	12
Kelley	34	183	41	39	152	12	7	7	8
Hogsett	32	97	24	30	87⅓	8	1	5	6
Dahlgren	23	152	34	20	122	14	1	5	7
Chase	28	126	33	31	126	13	0	8	8
Appleton	23	126	32	40	126⅓	6	2	5	10
K'nautha	24	71	16	20	70	4	1	0	5

Beauty on a Beast at Warrenton Show

Post Staff Photo.

Miss Jean Riley, on Gay Cockade, exhibits perfect jumping form taking her mount over a high barrier in the jumping stake class at the Warrenton Horse Show.

Budge, Bromwich, Marble Easy Forest Hills Winners

Champion Fails to Draw Deep Breath, Losing Only One Game; Australian Youth Coasts; Gil Hunt, Capital Boy, Wins in Five Sets; Wood Advances.

Forest Hills, N. Y., Sept. 9, (U.P.)—The four top-ranking stars, who performed before a crowd of 8,000 today in the men's and women's national singles tennis championships, set such glittering examples to the rest of the field that the entry was reduced to 32 survivors in each division without a single major disaster, only one minor accident and a few hair-breadth escapes.

The top-rankers were Don Budge and John Bromwich, who stand at No. 1 on the U. S. and foreign men's seeded lists; Alice Marble of Los Angeles, No. 2 on the domestic women's list, and Jadwiga (Ja-Ja) Jedrzejowska of Poland, No. 1 in the strong group of feminine invaders.

Among them this high-powered quartet lost seven games in ten sets. Budge beat 17-year-old Welby Van Horn of Los Angeles, 6—0, 6—0, 6—1. Bromwich eliminated Rangy Gus Ganzemuller of Seacliff, Mass., 6—1, 6—0, 6—4; Miss Marble, champion in 1936 and No. 1 in national ranking, beat Mrs. Catherine Sample of Miami, Fla., 6—1, 6—0, and "Ja-Ja" runner-up a year ago to Anita Lizana of Chile, dusted off Elizabeth Blackman of Detroit, 6—0, 6—3.

Budge, playing his opening match after drawing a first-round bye, didn't draw a deep breath and didn't come into the forecourt more than half a dozen times in whipping the ears off Van Horn, a promising West Coast junior, who had been expected to make a better showing. Welby never got over the idea he was playing the Australian, French and Wimbledon, champion and defender of the United States crown.

Ganzenmuller, Mrs. Sample and Miss Blackman also were sadly outclassed. Ganzenmuller didn't even give Bromwich a mild workout; Mrs. Sample showed flurries, but no more, against Miss Marble, and Miss Blackman was completely bewildered by the booming forehand placements that came bouncing all around and at her from Ja-Ja's racquet.

The hard-fought matches almost all were fought out on field courts, before a few hundred spectators at the most. It was one of those gatherings which saw Sidney Wood, the blond New York court craftsman, whose comeback earned him a No. 4 seeding, return from the brink of elimination to edge out the veteran J. Gilbert Hall, 9—7, 4—6, 1—6, 6—4, 6—4. On an adjoining court Charles Edgar Hare, big English southpaw, seeded eighth, came out on top in the day's marathon with the Australian Davis Cup spare, Leonard Schwartz, at 6—4, 7—5, 10—12, 5—7, 10—8.

Forest Hills, N. Y., Sept. 9 (A.P.).—Summaries of today's matches in the men's and women's national singles tennis championships:

Men's Singles (Second Round)

Frank Kovacs, Oakland, Calif., defeated Yasumine Kuramitsu, Japan, 6—3, 4—6, 3—6, 6—4, 7—5.

Perenc Puncec, Yugoslavia, defeated Robert Kerdasha, Woodcliff, N. J., 6—2, 6—0, 6—2.

Joseph R. Hunt, Los Angeles, defeated Wayne Sabin, Portland, Ores., 6—1, 6—0, 6—2.

Yvon Petra, France, defeated Charles E. Swanson, Pawtucket, R. I., 6—4, 7—5, 6—1.

Carlton Rood, Chapel Hill, N. C., defeated Donald Hawley, Orange, N. J., 6—4, 6—2, 10—8.

Robert Kamrath, Austin, Tex., defeated Jack Kramer, Belvedere Gardens, Calif., 6—1, 6—0, 6—1.

J. Donald Budge, Oakland, Calif., defeated Welby Van Horn, Los Angeles, 6—0, 6—0, 6—1.

Frank Parrell, Chapel Hill, N. C., defeated Brian Finnigan, England, 5—7, 6—0, 6—4, 6—4.

Ronald A. Shayes, England, defeated Russell Bobbitt, Atlanta, Ga., 6—3, 4—6, 6—4, 6—4.

Alfred Jarvis, Tenafly, N. J., defeated William Talbert, Cincinnati, Ohio, 6—8, 3—6, 6—4, 8—6, 6—2.

Joseph Fishback, New York, defeated Chester Murphy, Chicago, 6—3, 6—8, 6—4, 7—5, 6—4.

Frank Parker, Beverly Hills, Calif., defeated William Lurie, Brooklyn, N. Y., 6—2, 6—1, 6—3.

Frank Shields, New York, defeated Ernest Sutter, New Orleans, La., 6—3, 6—3, 8—6.

George Toley, Coral Gables, Fla., won from Dr. Eugene McCauliff, Yonkers, N. Y., 6—2 and default (McCauliff injured knee in first set).

Gardner Mulloy, Miami, Fla., defeated Robert Low, New York, 7—5, 6—3, 6—1.

Bryan M. Grant, Jr., Atlanta, Ga., defeated Charles Maitman, Forest Hills, N. Y., 6—2, 6—2, 6—2.

Owen Anderson, Hollywood, Calif., defeated Archie Henderson, Chapel Hill, N. C., 6—1, 6—3, 8—6.

Mort Pallach, Los Angeles, defeated Isadore Bellis, Philadelphia, 8—6, 13—11, 6—2.

Adrian K. Quist, Australia, defeated William Umstaedter, Millburn, N. J., 6—3, 8—1, 6—2.

Mervyn Weston, Australia, defeated Hugh Lynch, Washington, D. C., 6—4, 6—3, 4—6, 7—5.

John Browich, Australia, defeated August Ganzenmueller, Seacliff, Mass., 6—1, 6—0, 6—1.

Charles E. Hare, England, defeated Leonard Schartz, Australia, 6—4, 7—5, 16—12, 8—7, 10—8.

Elwood T. Cooke, Portland, Ores., defeated George Godsell, England, 6—2, 7—5, 6—0.

Don McNeill, Oklahoma City, defeated Leonard Hartman, New York, 7—5, 6—3, 6—1.

Harry C. Hopman, Australia, defeated Martin Buxby, Miami, Fla., 6—3, 7—5, 6—1.

Sidney B. Wood, jr., New York, defeated J. Gilbert Hall, New York, 9—7, 4—6, 1—6, 6—4, 6—4.

William Gillespie, Atlanta, Ga., defeated William Robertson, San Marino, Calif., 6—2, 6—3, 6—0, 2—6, 6—3.

Robert L. Riggs, Chicago, defeated Frank Guernsey, jr., Orlando, Fla., 5—7, 6—3, 6—3, 6—4.

Alexandria Plans Title Softball

Winners of 2 Leagues Meet for Independent Championship; Celtics Are Booked With The Warsaw Team.

Special Dispatch to The Post.

Alexandria, Sept. 9.—A post-season playoff series between champions of two local softball leagues will be held here the latter part of this month with the city independent title at stake, according to plans being mapped out by officials of the two circuits. Herbert Knight is president of the 12-team Alexandria Softball League, while Jimmy Lyles heads the 6-team Independent League.

Participants in the title series can't be determined, however, until intra-league playoffs are conducted in both loops. Columbia Firemen won the first half championship in the Alexandria loop, and must meet the second-half winners unless they repeat, while Dr. Pepper and the Del Ray A. C. will meet next week in a three-game series for the Independent crown. The Peppermen finished out the regular schedule in first place, but must meet the second-place Del Rayans for clear claim to the title.

Alexandria Celtics will oppose the strong Warsaw A. C. for the fourth time tomorrow afternoon, when they invade Warsaw for one of two contests carded for this week-end. On Sunday the local semipros will perform at home, against a strong D. C. or Maryland nine.

The Celts have come away on the long end of the score in all three previous games with the Warsaw outfit, winning by scores of 2-1, 5-2 and 5-0. They are facing tougher sledding in the fourth tilt, however, as the Tidewater nine has just signed "Rosie" Waugh, William & Mary College sensation of last season, and he will hurl against the locals tomorrow.

Jimmy Titcomb, husky left-hander, who has won his only start for the Celtics since returning from a successful season in the Florida State League, will hurl for the Alexandrians.

George Washington High School athletic officials have arranged to have all home games played at night during the coming season, Head Coach Albert Doran said today. The first floodlight tilt will be staged the evening of September 23, when the Presidents engage Fredericksburg High School.

Frank (Jeff) Williams has been elected president of the Knights of Columbus bowling league, which will begin play when the local Health Center Alleys open the latter part of this month. Six teams will take part in the season's activities.

In addition to the intra-league matches, the Knights are planning to engage in a series of inter-city tilts with Knights of Columbus teams from Baltimore, Richmond and Washington.

Tony Dupre Arrives Here; Warms Up

Archibald Foe Shows Punch on 'Sagging' Spar Partner; Card Is Completed.

By Lewis F. Atchison.

Tony Dupre, midget mauler from Manchester whose 10-round argument with Joey Archibald Monday night at Griffith Stadium threatens to pull the largest audience of the outdoor season through the turnstiles, arrived in town early yesterday morning in time for breakfast and a workout.

DUPRE.

Later in the day his manager, Al LeFevbre, set foot on District soil and the pair promptly concurred in the opinion that Mr. Archibald is going to be mussed up considerably, and probably flattened, if he dares show his smiling countenance at ringside Monday.

There seems to be a slight misunderstanding about Tony's itinerary, for on Thursday Machmaker Goldie Ahearn passed out word that he had stopped over in New York en route to Washington, and all but annihiliated Lou Feldman in a four-round workout. Yesterday LeFevbre complained of Tony's rash act of motoring all night from Manchester while LeFevbre traveled in the comparative luxury of a Pullman.

Dupre, at any rate, appeared ready for Archibald and as many of his relatives as he cares to bring along. He tore into the big bag savagely, tattooed the light bag for two more, and even boxed two with a pink-skinned trainer tagged "Happy" Harlan. But it was impossible to gather much evidence on Tony's condition from the workout because of Harlan's inability to keep his feet.

Everytime Dupre waved his left Harlan developed an acute case of dizziness and toppled to the canvas. Even when Tony patted him behind the ear with a light right he insisted on shaking his head like a St. Bernard coming out of water. Each time, however, he made a remarkably rapid recovery and managed to complete the two rounds. Harlan almost miscued once, starting to shake his head and sag toward the canvas when he suddenly discovered that Dupre was merely pulling up his trunks.

Dupre will workout again this afternoon at 2 o'clock, and will just loosen up tomorrow. No word has been received from Archibald since Thursday when his last message was to "get that bum ready and have a cab waiting for me, because I want to make the 10:45 train for Jersey City.

Meanwhile the supporting card has been completed and reads as follows: Bucky Taylor vs. Govan Rhodes, six rounds; Joe Perry vs. Bill Temes, six rounds; Toby Scroggins vs. Brooks Bowen, four rounds; and Johnny Sullivan vs. Eddie Saugsted, six rounds.

Rexon's Viking Wins

Melita, Man., Sept. 8 (A.P.).—The Manitoba field dog championship today was won by Rexon's Viking, owned by A. L. Huber, of San Antonio, Tex., as the fifty-second annual trials were completed. Lester's Enjoy Wahoo, owned by Dr. B. S. Lester, of Birmingham, Ala., placed second. Both dogs are pointers.

Betty Meckley Tops Field Seeking Marion Brown's Title

By Merrell W. Whittlesey.

The sixth annual Washington Post Match Play Tournament, initial event on the fall schedule of the Women's District of Columbia Golf Association, will get underway Monday over the Manor Country Club course with a field of 81 seeking the title relinquished by Marion Brown. Pairings and starting times were released yesterday by Mrs. Robert A. Lacey, tournament chairman of the association.

The field will play in twosomes, with one exception, starting from the first and tenth tees at 9 a. m. The 32 low net scores on Monday will qualify for the championship flight that swings into match play on Tuesday and continues through the finals next Saturday, September 17.

The low gross scorer in the qualifying rounds will receive a prize donated by The Post, while the winner will receive a huge trophy for permanent possession, in addition to her name on The Washington Post trophy, that will be placed at the new champion's club for a year.

Meckley Tops Field

The field is topped by the entry of the Middle Atlantic champion and last year's medalist, Mrs. Betty Meckley, of Indian Spring. Mrs. Meckley will play with Mrs. Jack Scott, the former Colorado State champion.

Mrs. Bishop Hill and Mrs. Landra Platt, Chevy Chase, who were heavy point scorers in the first team matches, will pair, while another prominent duo is Mrs. L. G. Pray, Manor, and Mrs. Walter Stokes, Indian Spring, both with fine local tournament records.

Mrs. Leo Walper, winner of the consolation last year at Columbia; Mrs. E. M. Amick, '37 finalist from Columbia; Mrs. George Hussey, semi-finalist from Army and Navy, and three club champions, Mrs. Hill, Mrs. A. A. McEntee, Kenwood, and Mrs. J. O. Rhyne, Congressional, are also entered.

A new champion will be crowned as Miss Brown defending champion, and the four former winners, Mrs. Roland MacKenzie, Louise Claytor, Elizabeth Houghton and Gloria Rodgers will not play.

Due to the tournament's conflict with the National, Mrs. Myron Davy and Helen Dettweiler, Maryland State champion, will be unable to play, in addition to Marion Brown.

Handicap Limit

The handicap limit in the event is 18, and in the match-play rounds seven-eighth of the difference will be awarded. Losers in the first day of match play will drop into the consolation bracket.

Prominent entries included Mrs. Roy C. Miller, vice president of the Women's D. C. Association; Mrs. N. J. Waldron, team chairman; Mrs. Florence Godfrey, Beaver Dam; Mrs. F. R. Keefer, donor of the Keefer Cup, from Chevy Chase; Mrs. C. P. Medley, handicap chairman; Mrs. Charlotte Stern, Indian Spring; Mrs. Gene Larkin, wife of the Woodmont professional; Mrs. H. P. Brown, Manor, mother of the 1937 champion, and the last two-some off the tenth tee, Miss Jerry Weible, Army and Navy, and blond Barbara Simmons, of the host club.

Bernice Baker and Ann Reh, of Indian Spring, and Mrs. Mary Hamilton, Argyle, and Mrs. Moses, Army and Navy, will open the tournament, playing off the first and tenth tees, respectively. The only three-some in the event is composed of Mrs. F. X. Gygas, Army and Navy; Mrs. J. W. Ludewig, also of the service club, and Mrs. J. W. Beller, Chevy Chase.

Pairings and starting times:

9:00—Miss Bernice Baker (I. S.), Miss Ann Reh (I.S.).
9:04—Mrs. Leo Walper (Capital), Mrs Fred Lewis (Cong.).
9:08—Mrs. H. A. Knox (Cong.), Mrs. Davis Weir (Cong.).
9:12—Mrs. J. DeParsee (Col.), Mrs. Charles Valis (Ken.).
9:16—Mrs. Roy Miller (Ken.), Mrs. A. A. McEntee (Ken.).
9:20—Mrs. N. J. Waldron (B. D.), Mrs. J. T. Powell (Man.).
9:24—Mrs. J. W. Cramer (Man.), Mrs J. R. Daley (Man.).
9:28—Mrs. L. G. Pray (Man.), Mrs. W. R. Stokes (I. S.).
9:32—Mrs. J. C. Dale (Ken.), Mrs. Florence Godfrey (Ken.).
9:30—Mrs. J. F. Gross (Col.), Mrs. E. M. Amick (Col.).
9:40—Mrs. F. R. Keefer (C. C.), Mrs. N. J. Simons (Man.).
9:44—Mrs. Betty Meckley (I. S.), Mrs. Jack Scott (unattached).
9:48—Mrs. Theodore Perzer (Wood.), Mrs. George Hussey (A. N.).
9:52—Mrs. H. Hasenbuckle (Wash.), Mrs. P. Whittaker (A. N.).
9:56—Mrs. Bishop Hill (C. C.), Mrs. Landra Platt (C.C.).
10:00—Mrs. Oscar Coolican (C. C.), Mrs. Montgomery Blair (C. C.).
10:04—Mrs. Charlotte Stern (I. S.), Mrs. J. O. Rhyne (Cong.).
10:08—Mrs. Gene Larkin (Wood.), Mrs. Henry Goodman (Wood.).
10:12—Mrs. O. Lynch (A. N.), Mrs. Thomas Meayers (Man.).
10:16—Mrs. C. P. Medley (I. S.), Mrs. J. W. Dowdall (Cons.).
10:20—Mrs. H. J. Cooper (Man.), Mrs. Woodlief Thomas (Ken.).
10:24—Mrs. F. X. Gygax (A. N.), Mrs. J. W. Beller (C. C.), Mrs. J. W. Ludewig (A. N.).
9:00—Mrs. Mary Hamilton (Arg.), Mrs. Moses (A. N.).
9:04—Mrs. R. J. Lillibridge (Arg.), Mrs. Paul Hazan (Arg.).
9:08—Mrs. Ed Widmayer (Arg.), Mrs. J. A. Anderson (Arg.).
9:12—Mrs. O. I. James (Col.), Mrs. W. B. Jarvis (Col.).
9:16—Mrs. J. W. Bullock (I. S.), Mrs. L. E. Kihelkin (I. S.).
9:20—Mrs. James Hill (Man.), Mrs. S. Mihills (Man.).
9:24—Mrs. Frank Helan (Man.), Mrs. Marvin Johnslose (Cong.).
9:28—Mrs. H. L. Simcoe (Man.), Mrs. V. A. Welte (Cong.).
9:32—Mrs. H. Sharpe (I. S.), Mrs. John Lever (I. S.).
9:36—Mrs. George Goetzman (Cong.), Mrs. J. McNitt (Cong.).
9:40—Mrs. Chester Merrill (Ken.), Mrs. C. D Snow (Man.).
9:44—Mrs. W. R. Russell (A. N.), Mrs. Dorin Platt (Man.).
9:48—Mrs. W. H. Harms (Man.), Mrs. A. L. Alderman (Man.).
9:52—Mrs. L. T. Hausen (A. N.), Mrs. J. H. Chadwick (A. N.).
9:56—Mrs. R. Schlosberg (A. N.), Mrs. W. R. Warren (A. N.).
10:00—Mrs. H. P. Brown (Man.), Mrs. C. F. Rhodes (Man.).
10:04—Mrs. C. E. Slawson (Cong.), Mrs. D. L. Moorman (Cong.).
10:08—Miss Barbara Simons (Man.), Miss Jerry Weible (A. N.).

Former Eli Grid Star Gets Virginia Post

Charlottesville, Va., Sept. 9 (A.P.).—John N. Kilcullen, former Yale all-around star athlete, will join the football coaching staff of the University of Virginia here next Wednesday when the Cavaliers return from their training camp at the Norfolk Naval Base.

Morton Pritchett, director of athletics, announced the addition of Kilcullen, who will serve under Head Coach Frank Murray and also work with Art Guepe, New Virginia backfield coach, and Edward R. (Butch) Slaughter, veteran line coach.

Lewis-Adamick Bout Site Is Changed

Philadelphia, Sept. 9, (A.P.).—The ten-round bout scheduled between John Henry Lewis and Jimmy Adamick at the Municipal Stadium next Monday night, has been transferred to Convention Hall on Thursday night.

Herman Taylor, promoter of the bout, said that the prospects of cold weather caused him to make the change.

Pepsi-Cola in Action

Seeking revenge for an 11-5 defeat last week, the Young Democrats of Southern Maryland will invade the Beltsville field to battle the Pepsi-Cola nine at 3 o'clock.

Additional Sports On Page 21

BASEBALL TODAY 3 P. M.
Washington vs. New York
AMERICAN LEAGUE PARK
Tomorrow—New York, 2:00 P. M.

SIDNEY WEST, Inc. Mts Gsts
Fruhauf
WEST

Special Reductions on
FISHING TACKLE
Famous Makes of Rods and Reels
GARRISON'S
1215 E St. N.W. NA. 1866
Open Evenings

A Regular Weight Felt at a New Low Price for Stetson Quality!

Stetson "Special"

$5

The world-known John B. Stetson Company answers the popular demand for a fine quality Five Dollar Fall Hat. You can now get a genuine fur felt with the famous Stetson style, workmanship and quality at their lowest price for a regular weight hat. The newest Fall and Winter shapes in welt edges, bound edges and plain edges in the season's smartest shades.

Other Stetson Hats at $7.50 and $10

Men's Hat Department—Second Floor—Air-Conditioned All Year 'Round

The Hecht Co.

F Street at Seventh NAtional 5100

Cats Cradle Noses Out Castabout in Timonium Feature

Post Scripts

College Football Facts . . . The power of the magic football name that is Notre Dame's is accurately and forcibly illustrated by the personnel of the 1938 squad which represents 22 states and 80 cities . . . Illinois and Ohio with 12 and 10 candidates, and Pennsylvania and Michigan with 8 each are the numerical leaders . . . Pittsburgh elevens have been blanked only 17 times in 14 years and its city rival, Carnegie Tech is the chief offender with 4 shutouts . . . Minnesota, this season for the first time in years, will be an underdog in a football game . . . And what is more unusual that will be the situation in its opening contest of the season which is with the University of Washington on September 24 . . . The Huskies, it seems, have a reputation for developing in the early season while the Gophers are slow starters . . . Cocaptain Mike Kabealo of Ohio State's eleven is the fourth member of a family to don the Scarlet and Gray . . . Three brothers preceded him and all told contributed 12 years of football to Ohio State . . .

EARL AVERILL

Southern Methodist is singing the praises of its latest forward passing sensation, Sophomore Ray Mollouf, who set some sort of a record in his freshman year by completing 90 per cent of his tosses . . . Ira Tubbs, Iowa University grid coach, is the country's leading inventor of football equipment . . . He holds patents on the valve ball; elastic inserts in football pants; special cleats and his latest effort, a seamless ball . . .

Miscellaneous . . . Maxie Baer, appearing in a Pete Smith fight short at the Loew's Palace, looks to be in great shape and gives a convincing and clever exhibition of the punching prowess that once made him heavyweight champion . . . Earl Averill is a bit puzzled these days . . . In the midst of his best season in 10 years, he sees and hears on every side that he'll be traded or sold during Cleveland's predicted "cleanup" . . . Did any writer on the New York Giant-All-Star football game miss the chance to "pun" on Cuff?

JACK MUNHALL.

18 in Grand National

Second Richest Steeplechase Offers Prize of $3,000 to Winner.

By the Associated Press.

Fair Hill, Md., Sept. 9.—Trainers of 18 of the country's finest steeplechase horses stabled their charges today and looked over the jumps barring the 3-mile course of the Foxcatcher Grand National Cup race tomorrow.

The race, second richest sttplechase in the country, wil have prize of $3,000 for the horse which leads over the 19 stiff jumps. Richest of the brush barriers is 6 feet 8 inches the average height is 6 6feet. Further, some are situated at turns, or with take-offs from down hill, so that horses have difficulty approaching them at speed.

The winner of the classic, inaugurated in 1934, is automatically eligible for the Grand National in England. In addition to the purse, he receives a $200 piece of plate. So difficult is the course that a prize is provided for every horse to finish. The total values of the race ($6,700) is next to the $10,000 Grand National at Belmont Park in value.

Two of the entries, Saluda and Rioter, will show Thomas Hitchcock's green silks for the first time at a hunt meeting outside South Carolina.

Other entries are Mrs. Isabel Dodge Sloan's National Anthem; Ostend and Seafarin' Dan, with a record of spring hunt races; Argonaut, Flying Hermes, Ad Lib, Our Manager, Melleray Pass, Big Ma Blackcock, Birmingham, Bell Man, Baffler, El Dorodor, Well Stepped and Eastern Shore.

Aqueduct Results

By the Associated Press.

FIRST — Six furlongs; purse, $1,000; claiming; for maiden 2-year-olds.
Mystic Isle, 103 (Whalen).... 10-1 4-1 2-1
American Daisy, 105 (Polk)........ 2-2 1-1
Many Flags, 112 (Wright)............ 1-1
Claro, Princess Verte, Be A Belle, Mollie V., Coursing, Repeller, Off Guard, Big Bully also ran. Time, 1:13.

SECOND — Two miles; purse, $1,000; Classified Handicap; Class C; Steeplechase, for 3-year-olds and upward.
Santi Quaranti, 145 (Cole).. 12-5 1-2 out
*Mad Policy, 136 (Roberts)........ 2-5 out
*Prattler, 146 (Walker)............... out
Farnadle, Flying Feathers also ran. Time, 3:58 3-5.
*J. T. Skinner and R. E. McConnell entry.

THIRD—Six furlongs; purse, $1,000; allowances; for 2-year-old fillies.
Morstep, 116 (Haas)........... 12-1 5-1 5-2
Lottery, 116 (Wright).................. 5-1 5-2
She Did, 116 (Gilbert).................. 4-5
Holiday Tea, Paper Plate, Fourragere, Escalade, Slave Song, Learner, Scandalous also ran. Time, 1:12 3-5.

FOURTH—Seven furlongs; purse, $1,000; for maidens; all ages.
*Time Sheet, 111 (Wall)...... 18-5 6-5 1-2
Fairy Dell, 119 (Peters)........... 3-5 1-4
Challenge, 111 (J. Stout)............ 1-2
Chalotaur, Repercussion, Impressionist, Jack Fly, Big Bud, Fine Airs, *Swift Gold also ran. Time, 1:25.
*William Ziegler, jr., entry.

FIFTH—One mile; purse, $1,200; allowances; for 3-year-olds.
Magic Hour (Longden)...... 2-1 7-10 1-3
Gentle Savage, 113 (Arcaro)........ 3-1 6-5
Liberty Flight, 113 (James).......... 2-5
Cacademon, Be Quaint, John One, Encore also ran. Time, 1:37 2-5.

SIXTH—One mile and one furlong; purse, $1,200; claiming; for 4-year-olds and upward.
Monument, 118 (Delara)...... 5-1 8-5 4-5
Fortunus, 111 (Simmons)........ 8-5 7-10
Red Ensign, 113 (James)............ 6-7
Jack Patches, Baby Talk, Kievex also ran. Time, 1:51 2-5.

SEVENTH—Six and one-half furlongs; purse, $1,000; claiming; for 3-year-olds and upward.
James N., 116 (De Camilias).. 8-1 3-1 8-5
Tan Leaves, 108 (Longden)......... 4-1 2-1
Sun Time, 111 (James)............... 8-5
*White Ginger, Bubblesome, Shadytown, Missa, Moonton, Early Settler, Sun Fighter also ran. Time, 1:18 1-5.

Rivals Duel From Start To Finish

Jockey Garrett Makes Futile Claim of Foul Against Winner; Virginia-Owned Horse Pays $10.10.

Special Dispatch to The Post.

Timonium Fair Grounds, Md., Sept. 9.—A nose was all that separated Cats Cradle, owned by Capt. Ewart Johnston, of Virginia, and Mrs. T. H. Andrews' Castabout, favorite, when they hit the pay-off line in the Worthington Farms Purse, four-and-one-half furlong feature, with the first named getting the verdict.

It was a thrilling race from start to finish. They ran heads apart with first Cats Cradle and then Castabout in the lead. In the battle through the homestretch Apprentice D. West kept his whip flying on Cats Cradle's flanks, while Leon Garrett elected to hand ride Castabout. The whipping enabled Cats Cradle to hang on long enough to nail the purse and pay $10.10. W. H. Royle's Lady Buck was third.

Garrett lodged a claim of foul against the winner, which the stewards disallowed.

Gimpey Takes Opener

The smallest crowd of the meeting, less than 4,000, saw E. E. Carver's Gimpey take the day's 4½-furlong opener. The gelding came from behind the fast early pace of W. Ellis Johnson's Howellville to win by a half length. He paid $6.40.

John Bosley's Edgemont became the first double steeplechase winner of the meeting, when he raced two miles over 16 fences in 3:55 4-5, the fastest of the meeting, to land the Stoneleigh Steeplechase. In addition to paying $6.40, he enabled those fans coupling him with Gimpey in the daily double to collect $18.30.

Vanned over from Havre de Grace, H. D. Mosteller's James Pal made a joke of the six and one-half furlongs in the third. The 3-year-old bay gelded son of Jamestown and Justa Pal took command at the "off bell" to win by 12 lengths. He paid $4.00.

Reigh Tetrarch Wins

After finishing second in his last two outings, Mrs. T. H. Andrews' Reigh Tetrarch, favorite, found a field he could whip in six and one-half furlongs of the fourth. He waited behind the pace for five-eighths, moved to the front to win by a length. He paid $5.40.

Mrs. E. Matthews' Beacon Queen stunned the fans by winning the 6½ furlongs of the sixth. She came from well back of the early pace to win her first race in eight starts, She paid $25.80.

Little Drift Wins But Is Disqualified

Chicago, Sept. 9 (AP).—Little Drift, extreme outsider in a field of five, raced across the finish line first today in the Whiskbroom Purse at Hawthorne, but drifted too far from racing etiquette en route and Easy Sailing was declared the winner. Xenomay was second and Imperial Scout third.

Little Drift was disqualified for bearing down in the stretch and interfering with Easy Sailing, which was carried wide by Little Drift after making its bid for the lead. Jockey Robert Conley, because of his efforts to keep Little Drift straight, was not set down.

Easy Sailing, ridden by L. Sislere, paid $9. The mile was run over a muddy track in 1:43 1-5.

Detroit Results

By the Associated Press.

FIRST—Six furlongs; purse, $800; claiming; 4-year-olds and up.
*Tepin, 118 (Le Blanc) 53.00 19.60 8.40
Attainment, 110 (Clutter) 4.80 3.40
Wise Money, 108 (S. Williams) 3.80
Sharp Thoughts, Jildac, *Yankee Waters, B. Eighty, Old Pappy, Orphan Lass and Morvim also ran. Time, 1:13 4-5.

SECOND—Six furlongs; purse, $800; claiming; 3-year-olds and up.
Incredible, 101 (Ward) ... 5.20 3.00 2.40
Flying Orphan, 114 (Vedder) .. 3.60 2.40
Moss Gal, 109 (Calvin) 2.40
Grand Waters, Sweeping Maid, Chispa, *Ronoex, *Sting, Spey Cret, Lady officer also ran. Time, 1:13 4-5.

THIRD—Six furlongs; Purse, $800; claiming; 3-year-olds and up.
Exhort, 114 (Mattioli) ... 12.00 5.40 3.40
Princess Devon, 111 (Thornton) 16.80 5.80
Wise Cross, 111 (Cowley) 3.60
Hats Off, Prince Pox, Makalaw, Malita J., Meloy and Hildur Rose also ran. Time, 1:14 2-5.

FOURTH—Six furlongs; the Mt. Clemens Purse; purse, $800; allowances; 3-year-olds.
Cautivo, 116 (Clutter) 7.60 3.20 2.40
Detroit Bull, 116 (Hightshoe ... 2.60 2.40
My Gracious, 107 (Nash) 2.60
Just Joan, Babe Taylor, Phyllis D. and Skirting Eagle also ran. Time, 1:13 3-5.

SIXTH—Six furlongs; purse, $900; the Grosse Isle Purse: 3-year-olds.
U. Boat, 107 (Cowley) 6.80 3.60 2.60
Company Halt, 110 (Meloche) 3.60 2.80
Dissembler, 114 (Vedder) 3.80
Lady Orchid, Montoya and Billmar also ran. Time, 1:12 4-5.

FIFTH—Six furlongs; purse, $800; claiming; 2-year-olds.
Golden Shoe, 107 (Nash) 18.00 6.60 3.00
Arboreal, 105 (Cowley) 3.40 2.60
Onuzo, 111 (S. Williams) 2.80
Menem, Jane Hull, Deer Path and Lady Nadi also ran. Time, 1:14 4-5.

SEVENTH—Six furlongs; purse, $800; claiming; 3-year-olds and up.
Slavonia, 111 (S. Williams) 4.80 3.00 2.60
Cruising, 111 (Nash) 10.20 4.60
Dulcimer, 113 (Hutton) 9.40
Wise Duke, Miffed, Legion, Bright Mark and Harpen Belle also ran. Time, 1:13.

EIGHTH—One and one-sixteenth miles; purse, $800; claiming; for 3-year-olds and upward.
Local Boy, 110 (Cowley).... 8.80 4.20 3.20
Allen Caid, 105 (Ward)......... 4.40 3.40
Cablegram, 111 (Molbert) 3.60
*Nat Bragg, Cactus Jack, Dispeller, *Todyland, Skipsea, Honduras, Play Sweep also ran. Time, 1:50.
*Field.

Time Out

By Chet Smith

You shoulda seen the one that got away!

Slingin' Sammy Baugh has another instructive article on how to play a better game of football . . . this Sunday in The Post.

Timonium Entries

By the Associated Press.

FIRST RACE—Six and one-half furlongs; purse, $400; claiming; for 3-year-olds and upward.

8 Canson 113	1 Topsie H. 110
9 Ginger Hackle '15	2 Seymour W. 106
10 Jacksaw 111	3 *Anywoman 98
11 †Schley Buck 106	4 Magic Line '18
12 *Chiliad 110	5 Trip 110
13 Mable Beyond 110	6 †Canter Belle 112
14 Miss Wing 110	7 Perfect Liar 118

†R. A. Bowman, jr., and E. Colvin entry.

SECOND RACE—About 2 miles; the Towson Steeplechase Handicap; purse, $400; for 3-year-olds and upward.

5 Persian Prince 144	2 Walter K. 135
6 Steel Dust 136	3 Carl's Choice 133
7 Macroome 136	4 Dunlucky 146
1 Editeur 136	

THIRD RACE—About 6½ furlongs; purse, $400; for 2-year-olds.

8 Artist 108	1 *Speedy Dolly 100
9 *Mr. Fingers 111	2 Web Foot 116
10 *Tanganyika 1'1	3 Lady Timarole 105
11 Flagetta 117	4 *Hard Hearted 108
12 *First Fling 116	5 *Asterisk '00
13 Emma H. 113	6 *Lena Girl 110
14 Sars 108	7 Airwin 118

FOURTH RACE—About 4½ furlongs; purse, $400; claiming; for 3-year-olds and upward; Timonium course.

8 *Windsor Boy 102	1 Isle o' Joy 111
9 Boro Poker '16	2 Meriga 111
10 Silver Grey 114	3 *Canrose 109
11 Single A. 114	4 Rock Miss 111
12 Timber Storm 114	5 Sparkling 114
13 Oteebee 107	6 *Hogarty 109
14 *Dolled Up '06	7 Clock Fixer 106

FIFTH RACE—About 6½ furlongs; the Essex Farm Purse; purse, $500; claiming; for 3-year-olds and upward.

6 Match Point 112	1 *Grecologist 104
7 Dawning Hope 107	2 *Lula Khayyam 101
8 Bancost 107	3 Oh Alby 107
9 Block Party '04	4 Jadaan 110
10 *Sally Quick 104	5 Setemup 107

SIXTH RACE—About 1 1/16 miles; purse, $400; claiming; for 3-year-olds and upward.

5 Pretty Lass 112	1 Erada 110
6 †*Huppy 106	2 Heart Play 115
7 Laddie G. 104	3 Moriute '07
8 †*Wh. Sweets 107	4 *Bandersnatch 105

†S. G. Bailey and H. B. Davis entry.

SEVENTH RACE—About 1 1/16 miles; purse, $400; claiming; for 3-year-olds and upward.

8 Sun Sweep 114	1 Hustle Home '14
9 Stepee 109	2 *Boulder Dam 109
10 Ado 112	3 *Miss Fred 99
11 Star Mixer 112	4 Chromo 112
12 *Fous Cl'yton 112	5 Bynums Run 112
13 *Arachne 104	6 High Dear 112
14 Ardor 112	7 Brooke Herod 117

EIGHTH RACE—About 1 1/16 miles; purse, $400; claiming; for 3-year-olds and upward.

8 Helen Bab 114	1 Just Macy 112
9 Thunderlee 112	2 *Gold d'Or 107
10 *M'chiefmaker 104	3 Scout Allow 104
11 †Early Call 112	4 Monocacy 112
*2 Grunt 114	5 †Gaylass 111
13 Jimmy D. 114	6 *Best Policy 109
14 *Welsh Lad 107	7 Tractable 114

†Mrs. I. C. and Mrs. I. K. Mourar entry.

NINTH RACE (substitute)—About 6½ furlongs; purse, $400; claiming; for 3-year-olds and upward.

8 Goantell 115	1 *Ktwo 105
9 Hurdy Gurdy '10	2 Justa Jimmie 118
10 Fred Astaire 106	3 Trostar 1'8
11 Aella 110	4 Schley Nurse 108
12 Shaggy Ann 112	5 Handley 113
13 Liiteen 110	6 *Happy Chase 98
14 Veritas 115	7 Stand By 118

*Apprentice allowance claimed.
Weather, clear; track, fast.

Hawthorne Entries

By the Associated Press.

FIRST RACE—One and one-sixteenth miles; purse, $800; claiming; for 4-year-olds and upward.

5 Brown Man 109	1 High Man 109
6 Our David 111	2 The Hare 114
7 Cantrip 106	3 Moretide 109
8 Bay Memor 109	4 Just Dun 109

SECOND RACE—Six furlongs; purse, $800; claiming; for 3-year-olds and upward.

7 Cee Jane 112	1 *My Luck 105
8 *Busse Tr'pet '09	2 Dandys Pal 118
9 *Supply Man 108	3 Toms Lady 108
10 Miss Collins 112	4 Agotaras 113
11 Wise P'ncess 113	5 In Transit 111
12 *La Monte 107	6 *Oatlin '08

THIRD RACE—Six and one-half furlongs; purse, $1,000 claiming; for 3-year-olds and upward.

5 Black River 114	1 *The Shingler 106
6 Army Banners 114	2 Wha Hae 114
7 Colonel Joe 109	3 Over Yonder 114
8 *Merry C'oline 110	4 *Spurlin 109

FOURTH RACE—One and one-sixteenth miles; purse, $1,000; claiming; for 3-year-olds and upward.

4 Bel Espoir 112	1 Manrico '11
5 Ruffy 112	2 Abanico 104
6 *Sir Midas 107	3 Flip Flap 108

FIFTH RACE—One mile; the President's Trophy; purse, $2,500 added.

6 Grey Streak 112	1 Novelette 110
7 †Uneasy 112	2 †Kenyon C. '09
8 Bel Espoir 102	3 Visigoth 112
9 Chance Ray 110	4 Diavolo Boy 112
10 Sumatra III. 108	5 †Chasar 111
11 Unselfish 110	

†Mrs. E. Denemark entry.

SIXTH RACE—Six furlongs; the Hawthorne Spring Handicap; purse, $2,500 added; for 3-year-olds and upward.

7 †Grey Streak 113	1 Floragina 100
8 Mr. Blaze 108	2 †Shining Heels 109
9 Higher Cloud 117	3 Leading Article 118
10 Kings Blue 111	4 ‡Cardinalis 116
11 Wise B'rrister 108	5 Opera Star 103
12 Dora May '13	6 ‡Transmutable 113

†Mrs. A. M. Creech entry.
‡P. L. Kelley and I. C. Little entry.

SEVENTH RACE—One and one-sixteenth miles; purse, $1,000; claiming; for 3-year-olds and upward.

6 *Flosilda 108	1 Emir 1'6
7 *Short Skirt 103	2 Lina Mac 104
8 Molasses Bob 111	3 Almaha 111
9 *Foolem '06	4 Summit Hill 116
10 In Chancery 116	5 Bar Play 116

EIGHTH RACE—One and three-sixteenths miles; purse, $800; claiming; for 4-year-olds and upward.

6 *Mr. Mack 104	1 Phantom Fox 112
7 *Light Zephyr 104	2 Whipstitch 106
8 Fandan 109	3 Almac 109
9 Brilliant Rose 106	4 *Lifelike 107
10 Salaam 109	5 Sickle Bill 109
11 Boiling Point 115	

NINTH RACE (substitute)—Six furlongs; purse, $800; claiming; for 2-year-olds.

7 Sis Ormont 102	1 Sly Kitty 104
8 Jockeb 105	1 Poetic '05
9 Little C. C. 107	2 Alma Nugget 102
*10 Molly Fly 104	3 Detained 112
11 Kitty Carroll 102	4 Maewhisk 113
12 Nonconnah 113	5 Sky Witch 105
13 Whatagal 109	6 Shawana 107

*Apprentice allowance claimed.
Weather, cloudy; track, heavy.

HAWTHORNE SELECTIONS.
(For Heavy Track.)
1—Our David, The Hare, Cantrip.
2—Wise Princess, La Monte, Dandy's Pal.
3—Black River, Wha Hae, The Shingler.
4—Manrico, Sir Midas, Bel Espoir.
5—Denemark entry, Diavolo Boy, Novelette.
6—Higher Cloud, Leading Article, Creech entry.
7—Summit Hill, Bar Play, Emir.
8—Almac, Boiling Point, Lifelike.
9—Nonconnah, Whatagal, Maewhisk.
Best bet—Higher Cloud.
—Louisville Times (AP).

Aqueduct Results

By the Associated Press.

FIRST RACE—Six furlongs; purse, $1,000; for 2-year-old maidens, colts and geldings.

6 Beau Soleil 116	1 *Kenan Bey 111
7 Book Plate 116	2 †Holbein 116
8 Cupe Black 116	3 Court Counsel 116
9 Foxlane 116	4 Petee Gene 116
10 †Omnibus 1'6	5 Calumet Red 116

†J. E. Widener entry.

SECOND RACE—Six and one-half furlongs; the Allan Handicap; purse, $1,000 added; for 3-year-olds nad upward.

4 Slump 110	1 Rifted Clouds '05
5 Indomitable 122	2 Princess Bull 100
6 Sunphantom 119	3 Deep End 113

THIRD RACE—Six and one-half furlongs; the Allan Handicap (second division); purse, $1,000 added; for 3-year-olds and upward.

5 Brannon 109	2 Chocalula 108
6 Knights Haven 121	3 Bulwark 118
7 Play Gold 110	4 Robert L. 114
1 Time Signal 119	

FOURTH RACE—One and one-eighth miles; the Edgemere Handicap; purse, $7,500 added; for 3-year-olds and upward.

4 Isolater 119	2 Great Union 109
5 Piccolo 104	3 Idle Miss 113
1 Galsun 104	

FIFTH RACE—Six and one-half furlongs; the Junior champion; purse, $10,000 added; for 2-year-olds.

5 Volitant 114	2 Exploded 114
6 El Chico 122	3 Lovely Night 114
7 Johnstown 114	4 Porters Mite 114
1 Heather Broom 114	

SIXTH RACE—1 and five-sixteenths miles; the Boniface Handicap; purse, $2,000 added; for 3-year-olds and upward; class D.

5 Royal Sortie 112	2 Little Sleeper 102
6 Birthday 122	3 Recussion 112
7 Rhiniz '05	4 Billy Van Nuys 105
1 Galsun 118	

SEVENTH RACE—Six and one-half furlongs; purse, $1,000; claiming; for 3-year-olds and upward.

5 Flyanetta 113	1 Yomer 111
6 Lady Elgin 117	2 Taken 1'4
7 *Top Tax 117	3 Counsellor Pal 114
8 *St. Moritz 117	4 Flying Ariel 114

*Apprentice allowance claimed.
Weather, clear; track, fast.

AQUEDUCT SELECTIONS.
(For Fast Track.)
1—Omnibus, Book Plate, Calumet Red.
2—Indomitable, Deep End, Sun Phantom.
3—Knight's Haven, Bulwark, Time Signal.
4—Isolater, Galsun, Idle Miss.
5—El Chico, Johnstown, Heather Broom.
6—Galsun, Birthday, Recussion.
7—Flying Ariel, Flyanetta, St. Moritz.
Best bet—Indomitable.
—Louisville Times (AP).

Latonia Results

By the Associated Press.

FIRST—One and one-sixteenth miles; purse, $700; claiming; for maiden 3-year-olds and upward.
Jeffersontown, 112 (Molena).3.00 2.80 2.40
Marge G., 109 (Fernandes)...... 8.60 3.60
Hustling, 108 (South)............ 2.40
Bon Buddy, Good Heritage and Savage Miss also ran. Time, 1:54 2-5.

SECOND—Five and one-half furlongs; purse, $700; claiming; the Sesamsville; for 2-year-old fillies.
Wee Betsy, 111 (South)...26.80 10.20 6.40
Ideal Fungi, 111 (Hanka)....... 6.40 4.60
Serappy Miss, 111 (Schutte)....... 16.80
Quick Quick, True Enough, Shin Plaster, Kate's Kitten, Middle Mary, Uphold and Helen Mac also ran. Time, 1:10 2-5.

THIRD—Six furlongs (chute); purse, $700; claiming; for 3-year-olds.
Wicked Time, 106 (Adair).5.80 4.00 3.80
Hollywood Ace, 111 (Cornay). 11.00 6.00
Queenie, 108 (South)............. 4.00
Braxton Belle, Jessie O. and Honey Chile also ran. Time, 1:16 4-5.

FOURTH—Six furlongs (chute); purse, $700; claiming; for 3-year-olds and upward.
Marcabala, 115 (W. Johnson), 36.80 10.40 4.80
Strut, 107 (South)........... 5.40 3.40
Chanting, 112 (Grill).............. 4.00
Split Silk, Texas Rose and Bill Donoghue also ran. Time, 1:16 1-5.

FIFTH—Five and one-half furlongs; purse, $700; allowances; the Kentucky Cardinal; for 2-year-olds.
Flying Bonny, 108 (Littrell).3.60 2.80 2.80
Epidor, 111 (Rosen)........... 4.00 3.80
Busy Man, 111 (Wilson)............ 5.00
Copper Rod, Blue Star and Alcedo also ran. Time, 1:09 4-5.

SIXTH—Six furlongs; purse, $700; claiming; for 3-year-olds.
Kentucky Jane, 105 (Grill)..6.40 3.60 2.80
Courtaway, 103 (Littrell)....... 4.80 3.60
Don Byrd, 103 (Hanka)............ 3.20
Countess Flora and Oncave also ran.

SEVENTH—One and one-sixteenth miles; purse, $700; claiming; for maiden 3-year-olds and upward.
Port Mora, 104 (Adair).....4.40 3.00 2.40
Col. Horton, 107 (Littrell)...... 4.40 3.20
Wall, 105 (Pickon)............... 3.60
Black Marvel and Red Haste also ran.

EIGHTH—One and one-sixteenth miles; purse, $700; claiming; for 3-year-olds and upward.
U Demon, 115 (W. Johnson).4.00 2.60 2.60
Barbara J., 112 (South).......... 3.00 3.40
Lady Scout, 107 (Hanka).............. 6.40
Seven Star, Listening and Flying Jay also ran. Time, 1:53.

127 Women Seek Title In Amateur

Helen Dettweiler, Marion Brown, Mrs. Davey and Mrs. Hill Entered From Washington; Field Is Ready.

By the Associated Press.

New York, Sept. 9.—An international field of 127 women golfers, headed by Mrs. Estelle Lawson Page, the defending champion, and Jessie Anderson, 1937 English titleholder, open their bid for the National Women's amateur championship at the Westmoreland Country Club, Wilmette, Ill., September 19.

Four players from the District of Columbia entered the forty-second annual tourney, Helen Dettweiler, Maryland State champion; Marion Brown, District titleholder; Mrs. Myron Davy, semifinalist in the Maryland State event, and Mrs. Bishop Hill, recent semifinalist in the Shawnee Women's Invitation.

Miss Dettweiler will play at 9:50 with Barbara Ransom, Stockton, Calif., while Marion Brown plays at 11:50 with Mary McCloskey, one of Philadelphia's leading players, as a partner.

Mrs. Hill Off at 12:30

Mrs. Hill drew Georgia Dexheimer, St. Louis, as a medal round partner at 12:30, while Mrs. Davy, making her first appearance in the National tournament, will play with Marie Louise Bardner, Lake Bluff, Ill., at 9:05.

The only other entrant from Maryland is Mrs. T. E. Schluderberg, Baltimore C. C., who plays with Ellamae Williams of the host city, at 9:05.

The honor of leading the parade off the first tee in the qualifying round falls to Mrs. Howard E. Greene, of Glencoe, Ill., and Mrs. Albert R. Copeland. They are scheduled to hit their first drives at 7:30 a. m. (Central standard time).

Between then and 12:45, America's leading golfers and several leading contenders will get under way. Mrs. Page, who defeated Patty Berg, of Hopkins, Minn., in the finals last year, starts at 9:10 with Marian McDougall, of Portland, Oreg., as her qualifying partner.

Scotch Threat.

Five minutes before Patty will strike out across the fairways in company with Jane Cothran, a strong challenger from Greenville, S. C., Miss Anderson, who hails from Scotland, opens her bid at 9:40, with Mrs. Dan Chandler, of Dallas, Tex., as her playing partner.

Two other former champions of their country, one from England and the other from America, follow no tlong afterward. Mrs. Edwin H. Vare, jr., of Philadelphia, and many times holder of the title, leaves the first tee at 9:30 with Laddie Irwin, an "unknown" from Glen Ridge, N. J.

Mrs. A. C. Critchley, who as Diana Fishwick captured the English crown in 1930 by beating Mrs. Vare, then Glenna Collett, in the finals, tees off at 10:30. She'll play with Mrs. Russell C. Mann, of Wauwatosa, Wis.

Starting times and pairings of other leading contenders:

7:45—Virginia M. Guilfoil, Syracuse, N. Y., and Mrs. John Pennington, Warrensville, Ohio.
8:00—Bernice Wall, Glen Ellyn, Ill., and Helen Peterson, Highland Park, Ill.
8:30—Marion Miley, Lexington, Ky., and Mrs. Charles Newbold, Wichita, Kans.
8:55—Mrs. Opal S. Hill, Kansas City, Mo., and Mrs. Frank Goldthwaite, Fort Worth, Tex.
9:00—Betty Jameson, San Antonio, Tex., and Betsy MacLeod, Williamsville, N. Y.
9:15—Kathryn Hemphill, Columbia, S. C., and Mrs. Harry McNaughton, New York.
9:20—Charlotte Clutting, West Orange, N. J., and Mrs. William Hoskenjos, jr., West Orange, N. J.
9:0—Jean Bauer, Providence, R. I., and Nan S. Baird, Scotland.
9:35—Maureen Orcutt, Haworth, N. J., and Dorothy Kirby, Atlanta, Ga.
10:15—Helen Waterhouse, Warwick, R. I., and Mrs. Russell Holman, Old Greenwich, Conn.

Detroit Entries

By the Associated Press.

FIRST RACE—One and one-eighth miles; purse, $800; claiming; for 3-year-olds and upward.

6 *Transcap 107	1 *Fritz W. 103
8 *Starwick 104	2 Gaelic 112
7 *Listowel 107	3 *Silent Don 110
9 *Natalie Mae 104	4 Beckville 112
10 Super John 112	5 *Imper. Queen 104
11 *Miss Adele 104	

SECOND RACE—One and one-sixteenth miles; purse, $800; claiming; for 3-year-olds and upward.

5 *Gold. Mis'n. 105	1 In Spades 105
6 *Bonnie Cain 107	2 *Royal Link 105
7 Br'way Roxy 109	3 *Busby 110
8 *Ladino 113	4 *Transit Lady 107

THIRD RACE—Six furlongs; purse, $800; claiming; for 3-year-olds and upward.

6 *Tempt. Witch 106	2 Miss Webb 111
7 Lassies Mary 111	3 *Opeca 109
8 Droop 111	4 Count Cotton 11[illegible]
9 *Free Money 103	5 *Tarpon 116
1 *Hustle Along 106	

FOURTH RACE—Six furlongs; purse, $800; for 3-year-olds and upward.
†Mrs. W. C. Weant entry.

4 Miss Bulldog 106	1 †Miss Prem'r 110
5 Grand Slam 118	2 †Jean Lee 108
6 Candescent 114	3 Miss Monca 108

FIFTH RACE—Six furlongs; purse, $2,000 added; the Sallan Cup Handicap; for 2-year-olds.

5 Suzanne Peck 109	2 Mordecai 122
6 Cotime 108	3 Morcarine 108
7 Hope D'mond 118	4 Snaplock 107
1 Travel Agent 109	

SIXTH RACE—One mile and 70 yards; purse, $800; for 3-year-olds and upward.

4 Her Reigh 114	1 Pomp. Pillra 108
5 Chaiphone 100	2 Teddy Haslam 107
6 Sweep. Dame 107	3 Autograph 105

SEVENTH RACE—One mile and 70 yards; purse, $800; claiming; for 3-year-olds and upward.

6 *Brill 109	1 *Sleepy H'ard 104
7 Col. Martis 105	2 *Lady Genie 111
8 *Double R. 111	3 *Migal Fay 104
9 *Oddes. Pride 104	4 *Boon Time 107
10 *Hit and Run 109	5 *Mere Blaze 110

EIGHTH RACE—One mile and 70 yards; purse, $800; claiming; for 3-year-olds and upward.

6 *Espinaca 114	2 **Chat'wrack 101
7 *Mottled 106	3 *Bueno Oro 101
8 Lowry 113	4 Stack Arms 111
9 *Springs Here 111	5 *Lady O'heart 96
1 *Olin J. 106	

NINTH RACE (substitute)—Six furlongs; purse, $800; claiming; for 3-year-olds and upward.

6 *Win. Lassie 107	1 *Mint Flavor 110
7 *Smith David 107	2 Omareen 113
8 Instead 112	3 *Prince Devon 110
9 Palatine Belle 106	4 *Otto's Choice 101
10 *Pilinita 107	5 High Hand II. 115
11 *Sweep Wine 98	

*Apprentice allowance claimed.
Weather, cloudy; track, fast.

DETROIT SELECTIONS.
(For Fast Track.)
1—Silent Don, Fritz W., Transcap.
2—Ladino, Transit Lady, Golden Mission.
3—Free Money, Tarpon, Tempting Witch.
4—Grand Slam, Miss Bulldog, Miss Premier.
5—Mordecai, Hope Diamond, Snaplock.
6—Teddy Haslam, Her Reigh, Sweeping Dame.
7—Hit and Run, Double R., Migal Fay.
8—Espinaca, Mottled, Lowry.
9—Smith David, Instead, Omareen.
Best bet—Teddy Haslam.
—Louisville Times (AP).

Bill Bennings

At The Post

Dear Al: —Selections at Timonium.

It looks mighty like we will see War Admiral in action at Havre de Grace. The stake champion was shipped back to the scene of his earliest triumphs yesterday, according to word received here. The Admiral came in with a big string of Glenn Riddle Farm horses from New York. Perhaps he has heard he's going to get a little the best of it in his effort to pile up purses. The War Admiral handlers seemed to have changed their tactics. Instead of giving Maryland the go-by, as was the case last spring, the son of Man o' War is now picking up anything in the way of winnings and it is likely that the horse will go postward several times before the Free State finale at Bowie. I wonder if there is any truth in the rumor that War Admiral will be sent to Santa Anita next winter for the $100,000 race while Seabiscuit reverses last winter's order and runs in the Widener Cup in Florida? Less than a week now until Havre de Grace starts the big-time circuit. It will be a relief. We've been around the half-milers so long that we are sick of Helen Bab, Handley and the others. We'll welcome them at Charles Town, but right now we all need a change of scenery. However, we can't toss out some of the horses that have been performing on the small tracks. There will be races for them on the big time and they may pick up the heavier purses. But the majority of the horses and jockeys here will ship immediately to Wheeling, where the West Virginia course will try to make up for some of its losses at the summer meeting. Clocker Mike gives Ginger Hackle as his "Talk-A-Horse" special for today. His gal friend, Sally Sidesaddle, likes Editeur in the jumping race.

BILL.

First race—Schley Buck's last, over a longer route, was a poor effort. Previous to that race, the Canter gelding defeated a good field in a sprint. He will have the hard-riding Lou Machado aboard today and I'm going to string along. **Chiliad** likes this distance and promises to be a keen factor. **Jacksaw** won at Marlboro.

Second race—Dun Lucky goes equally well on the flat and over the jumps. He is as fit as hands make horses and figures to lead this grade of timber-toppers to the wire. **Editeur** turned in a nice race in New York and is entitled to consideration. **Persian Prince** for the minor award.

Third race—First Fling turned in two good races at Marlboro before coming over here and performing in dull fashion. Less class to this field, however, and I look for a set of brackets. **Flagetta** has plenty of speed and is dangerous. **Mr. Fingers** has graduated from the maiden ranks and may go on to better things.

Fourth race—Boro Poker was never better than at present and should relish this abbreviated sprint. The opposititon isn't much and any price will be a good one. **Silver Grey** comes off distance events for this, but is dangerous. **Timber Storm** for the show end.

Fifth race—Lulu Kahyyam, winner of three in a row, moves up a step for this but should keep the winning streak going. Gets in light and needs only to get away fast as she usually does. **Match Point** and **Jadaan** are fit horses and may fill out the money circle. **Setemup** ran a good race in New England and could surprise.

Sixth race—Prettylass had a rough trip last out and turned in a fair effort regardless. With clear sailing we probably will have the winner. **Heart Play,** recent winner, loves this oval. **Huppy** should go well again but the old plater just seems to dislake passing horses in the stretch.

Seventh race—Sun Sweep and **Famous Clayton** clash again at the same weights. **Sun Sweep** took down the last decision and I look of the veteran mare to make it four wins in a row. **Ardor** may awake.

Eighth race—Helen Bab, nicely handled, has plenty of rest between races and she is in rare form. I expect her to add another purse. **Mischiefmaker** is ready for the best. **Grunt** likes the long route and might be underestimated.

Ninth race—(substitute) If this race is used, I'll take **Shaggy Ann, Schley Nurse** and **Goantell.**

Best bet—Boro Poker.

Narragansett Entries

By the Associated Press.

FIRST RACE—Six furlongs; purse, $1,000; claiming; for 3-year-olds and upward.

7 Maraconna 110	1 Eldee 113
8 Dinna Do 102	2 Hallie's Play 105
9 Bally Bay 110	3 Big Play 110
10 *High Paify 100	4 *Shantime 106
11 *Velvet Mask 108	5 Noble Scot 108
12 *Hueu 108	6 *Teet. Totte 108

SECOND RACE—Six furlongs; purse, $1,000; claiming; for 3-year-olds and upward.

7 Easter H'day 105	1 *Hoosic Maid 107
8 Beveau 110	2 *Muggins 108
9 *Millimeter 102	3 *Catchall 108
10 Vitox 113	4 *Gala Star 108
11 *Grand Jester 108	5 *Jessie V. L. 108
12 *Ottoman 108	6 Dizzy Dame 113

THIRD RACE—Six furlongs; purse, $1,000; claiming; for 3-year-olds and upward.

5 *Working Girl 105	2 Wise King 113
6 *Night Chase 103	3 **Distract 114
7 *Epitaph 114	4 *Free Again 108
1 *Revelstoke 111	

FOURTH RACE—Six furlongs; the Rockingham; purse, $1,100; for 2-year-olds.

5 Paddy 116	2 Briery 116
6 Savitar 111	3 Big Ned 116
7 Notas Soc'ies 113	3 Risenfly 113
1 *Hasty Star 108	

FIFTH RACE—One mile and 1 furlong; the Governors Handicap; purse, $10,000 added; for 3-year-olds and upward.

6 Thanksgiving 115	2 Eastport 105
7 Trouper 115	3 Dolly Val 98
8 ‡Two Bob 98	4 ‡Finance 112
9 Challephen 108	5 †The Chief 113
1 ‡Stagehand 124	

†Maxwell Howard entry.
‡Mrs. E. Denemark entry.

SIXTH RACE—Six furlongs; purse, $1,000; claiming; for 3-year-olds and upward.

5 *Bootmaker 110	2 †Blk. Rh'sody 111
6 *Nipantuck 113	3 *Chardash 101
7 †Dead Calm 115	4 **Tonianna 103
1 *Aureate 113	

†Mrs. C. Gregory and W. E. Snyder entry.

SEVENTH RACE—One and one-sixteenth miles; purse, $1,100; claiming; for 3-year-olds and upward.

7 Chance Swt. 111	1 *Toni 109
8 *Cro'ng Glory 116	2 *Highpool 110
9 Conrad Mann 116	3 *Alter Ego 100
10 *Liberty T'ch 98	4 Count Dean 113
11 *Janeen 110	5 Nipponese 110
12 *Up and Up 107	6 Old Story 110

EIGHTH RACE—One mile and 70 yards; purse, $1,000; claiming; for 3-year-olds and upward.

6 One Chance 109	1 Combatant 116
7 Clean Heels 116	2 Army & Navy 116
8 Ahriman 112	3 Sheathe 112
9 *Loafer 111	4 Black Grouse 116
10 *Medius Dies 111	5 *Story Time 108
11 Happy Flag 104	

*Apprentice allowance claimed.
Weather, clear; track, fast.

NARRAGANSETT SELECTIONS.
(For Fast Track.)
1—Hueu, Tetter Totter, Eldee.
2—Ottoman, Grand Jester, Beveau.
3—Distract, Epitaph, Wise King.
4—Big Ned, Briery, Paddy.
5—Stagehand, Finance, Thanksgiving.
6—Black Rhapsody, Aureate, Nipantuck.
7—Highpool, Crowning Glory, Up and Up.
8—Clean Heels, Black Grouse, Happy Flag.
Best bet—Stagehand.
—Louisville Times (AP).

Latonia Entries

By the Associated Press.

FIRST RACE—Six furlongs (chute); purse, $700; claiming; for 2-year-olds.

6 Odd Star 108	1 Ours 108
7 Preemptor 108	2 My Woman 107
8 *Oblivious 102	3 Getaway Jack 108
9 Stanislaus 110	4 Gem C. Girl 105
10 Jay Heart 110	5 Silver Horn 108

SECOND RACE—Six furlongs (chute); purse, $700; claiming; for 3-year-olds and upward.

6 Nanita 110	1 *Sun Hour 108
7 Pripalador 105	2 *Stairs 110
8 Duckie Rose 110	3 Audrey L. 110
9 Domiworth 108	4 Siva 113
10 Miss Gohi 110	5 Skillful Lady 108

THIRD RACE—Five and one-half furlongs; the Eminence; purse, $700; for maiden 2-year-olds.

8 Joe Burman 118	2 Conrad F. 116
9 †Volitation 118	3 Becoming 113
10 Doc Jock 116	4 Sky Ball 116
11 †Jim Mike 116	5 Santo Dom'go 116
12 Cutlass 116	6 Totin Home 115
13 *Wage Earner 111	7 Copper Rod 116
1 Don't Disturb 113	

†H. P. Headley entry.

FOURTH RACE—Six furlongs (chute); purse, $700; claiming; for 2-year-olds.

6 Catalonia 105	1 King Joy 113
7 Blue Fang 110	2 Cold Moon 107
8 Bugle Bell 110	3 Shot Tower 10[illegible]
9 Betcha 108	4 Spike McAda's 108
10 Pepper Box 107	5 Stears 110

FIFTH RACE—Six furlongs; the Turkeyfoot Road; purse, $700; allowances; for 3-year-olds.

6 Lady Ariel 105	1 Spread 105
7 Chance Star 110	2 Sun Victor 10[illegible]
8 The Whale 108	3 Three Bangs 10[illegible]
9 Decourcy 112	4 Histrionic 10[illegible]
10 Gay May 105	5 Young Ebony 108

SIXTH RACE—Six furlongs (chute); the Autumn Handicap; purse, $2,500 added; for 3-year-olds and upward.

7 †The Whale 104	1 Torchy 115
8 ‡Dusty Dawn 112	2 March. Feet 107
9 Split Silk 98	3 Bow and A'row 110
10 †Knee Deep 106	4 ‡Arabs Arrow 110
11 Bacon 114	5 Legenda 108
12 Alice H'land 98	6 Decourcy 104

†J. W. Parrish entry.
‡Louise J. Hickman entry.

SEVENTH RACE—One and one-sixteenth miles; purse, $700; claiming; for 3-year-olds and upward.

5 *Thistle Red 112	2 Bran. Prince 115
6 Rhimeda 107	3 Hollywood Ace 108
7 Br'way Juel 115	4 *Silver Fleet 109
1 Ring o' Love 107	

EIGHTH RACE—One and one-sixteenth miles; purse, $700; claiming; for 3-year-olds and upward.

6 *Oddesa Clark 107	2 *Don Cossack 103
7 *Escomur 107	3 Back in Time 108
8 Sucre 108	4 Old Deal 115
9 *Apple Time 110	5 *Matue 110
1 *Nawab 110	

*Apprentice allowance claimed.
Weather, clear; track, slow.

LATONIA SELECTIONS (Slow).
1—Good Star, My Woman, Stanislaus.
2—Stairs, Audrey L., Nanita.
3—Headley Entry, Joe Burman, Sky Ball.
4—Pepper Box, Bugle Bell, Blue Fang.
5—Three Bangs, Lady Ariel, Chance Star.
6—Bow And Arrow, Arab's Arrow, Bacon.
7—Brandon Prince, Hollywood Ace, Broadway Juel.
8—Mature, Escomur, Don Cossack.
Best bet—Brandon Prince.

Hawthorne Results

By the Associated Press.

FIRST—Six furlongs; purse, $800; claiming; for 2-year-old maidens.
Brown Comet, 115 (McCombs) 4.60 4.00 3.20
Shasta Play, 109 (Wilson)....18.40 8.40
Hadnogal, 115 (Vercher) 4.60
Step Ladder, Fair Haste, Charlotte G., Horace B., Oatsie B. and Longy also ran. Time, 1:15 4-5.

SECOND—Six furlongs; purse, $800; claiming; for 4-year-olds and upward.
Tartarus, 110 (Leishman).32.00 15.60 5.40
Little Duke, 110 (Martin)...... 10.80 4.40
We Wo, 108 (Parise) 2.60
Unufrl, Fluke, Nim, Polante Seth and Rocky Prince also ran. Time, 1:15.

THIRD—Six furlongs; purse, $800; the Campfire; for maiden 3-year-olds and upward.
Marconia, 107 (Conley)...53.60 20.20 9.20
Rail Down, 107 (McCombs).... 14.40 7.00
Isolene, 107 (Warden) 3.60
Miss Damara, School Books, Gate Manager, Sue Harpen, Katherine G. and Million Bucks also ran. Time, 1:16 2-5.

FOURTH—Six furlongs; purse, $800; claiming; the Last Reville; for 4-year-olds and upward.
All Forlorn, 102 (Parise)... 5.20 3.60 2.60
Star Bess, 107 (Ryan) 5.20 3.80
Bristle, 112 (Conley) 2.60
Princess Stone, Le Miserable, Polywhisk and Tryanhurry also ran. Time, 1:15 4-5.

FIFTH—One mile; purse, $1,000; allowances the Whisk Br'oom II; for 3-year-olds and upward.
Easy Sailing, 112 (Sisler)... 9.00 4.20 2.40
Xenomay, 112 (McCombs) 4.20 2.80
Imperial Scout, 110 (Parise) 2.60
†Little Drift and Ruffy also ran. Time, 1:43 1-5.
†Won, but disqualified.

SIXTH—Six and one-half furlongs (chute); purse, $1,100; allowances; the Man o' War Purse; for 3-year-olds.
She's Right, 103 (Parise).. 3.80 2.60 2.60
Forever Prince, 111 (Leishman). 6.20 4.40
Commission, 100 (McCombs) 4.40
The Boxer, Bassator, Enchanted and Vassar also ran. Time, 1:21 2-5.

SEVENTH—One and one-sixteenth miles; purse, $1,000; claiming; for 3-year-olds and upward.
Happy Helen, 108 (Leishman). 13.60 5.40 4.60
Brilliant Rose, 108 (Ryan) 3.20 2.80
Good Politian, 111 (Wilson)........ 4.40
Mannerly, Ski, Swamp Angel and Joyce K. also ran. Time, 1:50 1-5.

EIGHTH—One and one-sixteenth miles; purse, $1,000; claiming; for 3-year-olds.
On Your Way, 101 (Parise).6.60 3.20 2.60
Mister Jacks, 111 (McCombs) 3.00 2.80
Count Cary, 104 (Conley)........... 4.20
Rhett, Chiefire, Polariscope, Mad Rush, Jane W., Crashing Idea also ran. Time, 1:51 2-5.

Timonium Results

By the Associated Press.

FIRST—Four and one-half furlongs; Timonium Course; purse, $400; claiming; maiden 2-year-olds.
Gimpey, 109 (Scott) 6.40 3.70 2.60
Howellville, 111 (Faust) 5.60 3.00
Regal Frolic, 111 (Palumbo) 2.40
On Account, In The Red, Lacanter, Speedy Boy and Humdrum also ran. Time, 0:57 3-5.

SECOND—About two miles; the Stone Leigh; purse, $400; steeplechase; claiming; for 4-year-olds and upward.
Edgemont, 142 (Brooks).... 6.40 4.30 3.50
Editeur, 133 (Fitzwater) 13.50 6.80
Carl's Choice, 145 (A. Young) 3.00
Gold Sweeper, Itsamaid, Walter K., Suspect and Dream River also ran. Time, 3:55 4-5.

THIRD—About six and one-half furlongs; purse, $400; claiming; for 3-year-olds and upward; maidens.
James Pal, 111 (Everson) 4.00 3.20 2.50
Puntaway, 109 (West) 8.60 5.00
Flitting Feng, 108 (Kirk) 3.30
Kincaid, War Tail, Wanted, Santer, Bud Carmen also ran. Time, 1:21 3-5.

FOURTH—About six and one-half furlongs; purse, $400; claiming; for 3-year-olds.
Reigh Tetrarch, 114 (G'ett) 5.40 3.40 3.10
Stingaree, 104 (Witmer) 13.20 10.20
Can Bloom, 98 (Sylvester) 3.70
War Chat, Double On Sea, Radial, Lucky Roll and Gee Sharp also ran. Time, 1:22 2-5.

FIFTH—Timonium Course; four and one-half furlongs; purse, $500; claiming; for 3-year-olds and upward.
Cats Cradle, 106 (West) .. 10.10 3.40 2.80
Castabout, 104 (Garrett) 2.80 2.60
Lady Buck, 108 (Kirk) 4.90
Dixie S., Never Home, Prince Turley, Royal Viel, Bursting also ran. Time, 0:56.

SIXTH—About six and one-half furlongs; purse, $400; claiming; for 3-year-olds and upward.
Beacon Queen, 107 (Kirk) 25.80 15.30 10.00
Passing Over, 115 (Berg) 4.30 3.60
Razzle Dazzle, 107 (Coffman) 11.70
Golden Key, Chilly Ebbie, Dilwin, Hi Ada and Travelo also ran. Time, 1:23.

SEVENTH—About 1 1/16 miles; purse, $400; claiming; for 3-year-olds and upward.
Sumac, 114 (Garrett) 3.10 2.40 2.30
Little Wackie, 114 (Palumbo).. 2.30 2.80
Hard Chase, 109 (Witmer) 3.90
Melbourne Boy, Prince Pettie, La Yaga, Beau Bon, and Worth Owning also ran. Time, 1:51 1-5.

EIGHTH—About 1 1/16 miles; purse, $400; claiming; for 3-year-olds and upward.
Dixie Bee, 114 (Snyder)..... 7.10 3.70 4.00
Zippy, 112 (Kirk) 3.30 2.60
Mirmina, 100 (West) 3.70
†Leah Fern, Lady Gurzil, †Petee Lad, Cylmene, and Occoquan also ran. Time, 1:52 4-5.
†E. A. Nicodemus-Mrs. H. Horst entry.

Minnesota Is Favored On Grid

Gophers Are Given Slight Edge Over Other Teams to Retain Big Ten Football Honors; 67 Men to Report.

By the Associated Press.

Chicago, Sept. 9.—Those Golden Gophers from Minnesota slipped into the familiar role of favorite today as an unusually strong field prepared to get away tomorrow in the 1938 Western Conference football championship race.

BIERMAN.

Some 550 or more candidates for varsity positions will report for initial workouts around the Big Ten Saturday with the perennitly powerful Minnesotans generally accorded a slight edge to retain the championship they won last season.

Coach Bernie Bierman will greet a squad of 67 men at Minneapolis, of whom 20 will be letter-winners from the strong 1937 aggregation. Not since the close of the 1933 season have the Gophers been without a championship, or a share of one, and the consensus of coaches and fans generally puts the finger on the Northmen asb the boys to beat in this year's scramble.

Furious Battle Looms

The Gophers, however, are headed for plenty of work in a title battle which promises to be one of the most furiously fought in many seasons. Ohio State, with 46 men sated to receive initial orders from Coach Francis Schmidt, will miss such men as Ralph Wolf and Jim McDonald, but Schmidt will have 15 lettermen around which to build another strong eleven.

Northwestern, where a huge suad of 80 hopefuls will report to Lynn Waldorf, should produce a well-balanced, hard-to-stop outfit. Waldorf has 20 letter men returning. Purdue will have one of the youngest squads in the conference, with numerous sophomores expected to bid strongly for regular jobs. Coach Mal Elward will start drills with 56 men.

Indiana Is Liked

A half hundred candidates will report at Indiana, which is rated an excellent chance to crash the title picture or at least have a lot to say about which teams willstill be in the running in November. Michigan, with Fritz Crisler making his debut as the new Wolverine mentor and having a 60-man squad at his command, is expected to be stronger, as are Wisconsin, Illinois, Iowa and Chicago. Wisconsin may be the "dark horse" of the race and a destroyer of title hopes. Harry Stuhldreher will greet 54 candidates. Some 60 will report at Illinois, where Bob Zuppke will start his twenty-sixth season as coach. At Iowa, a half hundred aspirants will start drills, with 40 scheduled to turn out at Chicago.

At Notre Dame, Coach Elmer Layden will attempt to pick a starting team from a suad of 95. The Irish face a back-breaking schedule, which includes games with three Big Ten teams—Illinois, Minnesota and Northwestern.

Keekly Gun Shoot

The Washington Gun Club will hold its weekly shoot this afternoon on the Bennings ground, with visitors matching their skill with members. First event will start at ? o'clock.

Narraganset Results

By the Associated Press.

FIRST—Six furlongs; purse, $1,000; claiming; maiden; 3-year-olds and upward.
Fair Scout, 108 (Yarberry) 10.60 4.20 2.90
Quick Action, 109 (Eye) 8.80 4.90
Lilting, 104 (Robart) 3.10
Dinette, Flushing, Brattle, Comforter, Rough Buddy, Pillup, Wild Swan, Mexico City, English Harry also ran. Time, 1:13 2-5.

SECOND—Six furlongs; purse, $1,000; claiming; for 3-year-olds and upward.
Ottoman, 108 (Krovitz).. 3.80 3.40 2.80
Likewise, 113 (Smith) 6.80 5.80
Laddie Stone, 110 (Scheib) 6.20
Starogan, Gert B., May Music, Lotta Fun, Elwawa, Moon's Mission, Suabble, Stavka and Hereward also ran. Time, 1:12 3-5.

THIRD—Six furlongs; purse, $1,000; claiming; for 2-year-old maidens.
Oversight, 111 (Maschek) ..16.10 7.40 3.60
Ready About, 108 (Berger) 22.50 6.60
Dust to Dust, 111 (Scheib) 2.60
Honey Maid, Russian Bank, Dick Ulmer and Sally T. also ran. Time, 1:13.

FOURTH—Six furlongs; purse, $1,000; claiming; for 3-year-olds and upward.
Aftermath, 110 (Stevenson)..22.30 7.50 5.40
Many Moons, 110 (Westrope).. 5.20 3.90
Armstrong, 110 (Paradise) 7.00
Assist, HarpO 'Gold, Pay Check, Royal Bird, Salford, Michigan Miss and Miss De Mie also ran. Time, 1:12 4-5.

FIFTH—One mile and 70 yards; the Holyoke; purse, $1,000; claiming; for 3-year-olds.
Mobcap, 107 (Yarberry) .. 4.60 3.10 2.50
Bow Tip, 110 (Merrill) 4.60 3.20
Pytchley, 115 (Westrope) 3.00
Joe D., Snowbird, Cave Hill, Beneficiary, Standard Time and Cape Race also ran. Time, 1:43.

SIXTH—One and one-sixteenth miles; purse, $1,000; claiming; for 3-year-olds and upward.
San Pietro, 109 (Porter) 38.60 15.20 7.60
Jackie D., 112 (Paradise) 7.80 5.10
Traggat, 110 (Berger) 4.70
One Chance, Bruneta, Courtney's Pet and High Finance also ran. Time, 1:46.

SEVENTH—One mile and 70 yards; purse, $1,000; claiming; for 3-year-olds and upward.
Rebuttal, 111 (Porter) 15.90 9.20 8.40
Nancy Mae, 108 (Westrope) 5.50 3.90
Golden Spur, 111 (Sena) 5.60
Songstone, Solitary, Blue King, Montmary, The Wink, Doris Rene, Selva, The Triumvir and Tapstick also ran. Time, 1:44 1-5.

EIGHTH—One mile and 70 yards; purse, $1,000; claiming; for 3-year-olds and upward.
Devil's Pace, 108 (Bergere).28.50 9.30 7.00
Joy Flag, 116 (Scheib)............ 4.00 3.20
Free, 116 (Maschek) 9.10
Pickout, Speedy Skippy, Hildegard, Our Admiral, Genalbi, Jane, Bally Stratford and Jim John also ran. Time, 1:44 2-5.

TIMONIUM RACES
Buses Leave 12th & New York Avenue W. B. & A. Station
Round Trip $1.50 MET. 6286
1st Bus 11:00 A. M. Last Bus 11:30 A. M.

REPAIRING
Speedometers and Gas Gauges, etc.
CREEL BROTHERS

The Post's Consensus at Timonium

Bennings (Washington Post)

First Race	Second Race	Third Race	Fourth Race	Fifth Race	Sixth Race	Seventh Race	Eighth Race
Shelley Buck	Dun Lucky	First Fling	Boro Poker	Lulu Krayyam	Prettylass	Sun Sweep	Helen Bab
Chiliad	Editeur	Flagetta	Silver Grey	Match Point	Heart Play	Famous Clayton	Mischiefmaker
Jacksaw	Persian Prince	Mr. Fingers	Timber Storm	Jadaan	Huppy	Ardor	Grunt

Best bet—Boro Poker.

Clocker Mike (Washington Post)

Ginger Hackle	Steel Dust	Artist	Boro Poker	Match Point	Moriute	Famous Clayton	Helen Bab
Topsie H.	Persian Prince	First Fling	Single A.	Sally Quick	Heart Play	Sun Sweep	Welsh Lad
Chiliad	Dun Lucky	Emma H.	Isle o' Joy	Lulu Khayyam	Huppy	Boulderdam	Mischiefmaker

Best bet—Helen Bab.

Consensus of Leading Handicappers.

Colvin entry (24)	Dun Lucky (24)	First Fling (19)	Boro Poker (31)	Jadaan (22)	Prettylass (19)	Sun Sweep (20)	Helen Bab (29)
Gin. Hackle (13)	Persian Pr. (14)	Mr. Fingers (17)	Oteebee (14)	Sally Quick (20)	Bailey entry (18)	Fa. Clayton (18)	M'iefmaker (14)
Chiliad (12)	Carl's Choice (8)	Lena Girl (13)	Timber Srm. (11)	Lulu K'yam (10)	Heart Play (17)	Ardor (11)	Best Policy (13)

Freight Gains 4.4 Per Cent During Week

But Total of 648,039 Cars Loaded Is 19.2 Per Cent Below the Same Week Last Year.

Loading of revenue freight for the week ended September 3 totaled 648,039 cars the Association of American Railroads announced yesterday. This was a decrease of 153,500 cars or 19.2 per cent below the corresponding week in 1937 and a decrease of 336,471 cars or 34.2 per cent below the same week in 1930. Loading of revnue freight for the week of September 3 was an incrase of 27,528 cars or 4.4 per cent above the preceding week.

Miscellaneous freight loading totaled 257,865 cars, an increase of 13,069 cars above the preceding week, but a decrease of 64,015 cars below the corresponding week in 1937.

Loading of merchandise less than carload lot freight totaled 155,143 cars, an increase of 4,143 cars above the preceding week, but a decrease of 16,969 cars below the corresponding week in 1937.

Coal loading amounted to 116,576 cars, an increase of 12,210 cars above the preceding week, but a decrease of 18,967 cars below the corresponding week in 1937.

Grain Loadings Lower

Grain and grain products loading totaled 42,022 cars, a decrease of 3,367 cars below the preceding week, but an increase of 4,755 cars above the corresponding week in 1937. In the Western Districts alone, grain and grain products loading for the week of September 3, totaled 29,111 cars, a decrease of 3,795 cars below the preceding week, but an increase of 3,109 cars above the corresponding week in 1937.

Livestock loading amounted to 14,645 cars, an increase of 858 cars above the preceding week, and an increase of 100 cars above the corresponding week in 1937. In the Western Districts alone, loading of livestcok for the week of September 3, totaled 10,761 cars, an increase of 365 cars above the preceding week, but a decrease of 723 cars below the corresponding week in 1937.

Forest products loading totaled 30,093, cars, a decrease of 796 cars below the preceding week, and a decrease of 7,527 cars below the corresponding week in 1937.

Ore loading amounted to 26,593 cars, an increase of 1,076 cars above the preceding week, but a decrease of 45,822 cars below the corresponding week in 1937.

Coke loading amounted to 5,102 cars, an increase of 335 cars above the preceding week, but a decrease of 5,055 cars below the corresponding week in 1937.

All districts reported decreases compared with the corresponding weeks in 1937 and 1930.

Local Stocks

Sales.
After Call.

Wash. Ry. & Elec. pfd.—1 at 111; 10 at 111½; 10 at 111½.
Wash. Gas 5s, 1960—$500 at 117.
Anacostia & Pot. R. R. 5s—$1,000 at 80; $1,000 at 80; $1,000 at 80.
Riggs Bank com.—3 at 264.

Bonds. Public Utility.	Bid.	Asked.
Anacostia & Pot. 5s	78	.....
Ana & Pot Guar 5s	110	.....
C & P Tel of Va 5s	103	.....
Cap Traction R R 5s	76	.....
City & Suburban 5s	78	81
Georgetown Gas 1st 5s	115	.....
Pot Elec Pwr 3¼s	106	.....
Wash Gas 5s, 1958	106½	.....
Wash Gas 5s, 1960	118	.....
Wash Rwy & Elec 4s	107½	.....
Miscellaneous.		
Chevy Chase Club 1st 4½s	104	.....
Col Country Club 1st 4½s	103	.....
Ter Ref & Wh Corp 1st 4½s	101½	.....
Stocks. Public Utility.		
Amer Tel & Tel (9)	143½	.....
Capital Transit Co	8¾	9
N & W Steamboat (4)	55	70
Pot Elec Pwr 6% pf (6)	113½	.....
Pot Elec P 5½% pf (5.50)	113	.....
Wash Gas Lt new (1.20)	22½	.....
Wash Gas pf (4.50)	99¾	100¼
Wash Ry & El com (g36)	610	.....
Wash Ry & El pf (5)	111½	112½
National Banks.		
Capital (4)	130	.....
Liberty (6)	159	162
Lincoln (f5)	200	.....
Riggs (e8)	257	265
Riggs pf (5)	101	.....
Washington (6)	125	.....
Trust Companies.		
Amer Sec & Tr Co (e8)	240	248
Natl Sav & Tr	200	220
Prince Geo Bk & Tr (.60)	17	21
Wash Loan & Tr (e8)	228	240
Savings Banks.		
Bank of Bethesda (75)	25	30
Com & Savings (e10)	230	.....
Fire Insurance.		
American (†6)	121	.....
Firemen's (1.20)	28	.....
National Union (.75)	15	.....
Title Insurance.		
Columbia (k30)	12	.....
Real Estate (m6)	170	.....
Miscellaneous.		
Carpel Corp (†2.00)	25	.....
Lanston Monotype (4)	50	52
Lincoln Serv com (h1.00)	*20	23
Lincoln Serv pr pf (3.50)	*.....	51
Mergenthaler Lino	*23¾	25½
Peoples Drug S com (†1.00)	*27	30
Peoples Drug S pf (6.50)	*111¼	.....
Real Est M & G pf (.50)	4½	.....
Security Storage (5)	108	125
Ter Ref & Wh Corp (3)	66	80
Wdwd & Loth com (†1.50)	50	54
Wdwd & Lothrop pf (7)	115	.....

*Ex-dividend.
†Plus extras.
(e) 2% extra.
(f) 2½% extra.
(h) 75c extra.
(g) $14.00 extra paid November 30, 1937.
(k) 30c extra.
(m) $3.00 extra.

Money Markets

New York, Sept. 9 (AP).—Closing rates follow, Great Britain in dollars, others in cents.

Great Britain, 4.82; 60-day bills, 4.81¼.

Demand Rates			
Montreal in New York	99.71⅞	Yugoslavia	2.34
New York in Montreal	100.28⅛	Netherlands	54.04
Belgium	16.84½	Norway	24.22
Czecho'vakia	3.45½	Poland	18.87
Denmark	21.52	Portugal	4.38½
Finland	2.14	Rumania	.73
France	2.70⅝	Sweden	24.85
Germany	40.07	Switzerland	22.62
Benevolent	18.35	*Argentina	32.10
Travel	20.85	*Brazil (free)	5.90
Greece	.89½	*Mexico City	20.20
Hungary	19.85	Japan	28.12
Italy	5.26¼	Hongkong	30.21
		Shanghai	*17.25

*Nominal.

New York

Bar silver 42¾, unchanged.

London

Money ½ per cent. Discount rates: Short and 3-month bills ⅝ per cent.

Bar gold 144s 1d, off ½ penny. (Equivalent $34.77.)

Bar silver 19⅝d, off ⅛. (Equivalent 41.80 cents.)

Paris

Principal rente issues in the bourse ended: 3 per cent, 76.00; 4½s "A" 78.95; 4½s 1937, 129.50.

Boston Wool Market.

Boston, Sept. 9 (AP).—(U. S. Department of Agriculture).—Activity was very restricted in the Boston wool market today. The little trading going on consisted mostly of small purchases to piece out stocks of wool on hand to cover old orders. New business in goods requiring extensive buying of raw wool was lacking. The limited requirements for wool were being filled mostly by odd lots that could be bought at prices under the general level of quotations. Holders of sizable amounts of greasy shorn domestic wools were not inclined to make any concessions in asking prices on the bulk of their supplies.

The Day's Movements In Leading Markets

Stocks

	Fri.	Thurs.
Advances	57	148
Declines	551	329
Unchanged	118	126
Total issues	726	603

Lower as week-end war talk chills market; volume 702,990.

Bonds

Rail issues lead decline; transfers, $5,268,575.

Curb

Generally lower; turnover, 103,000.

Commodities

Wheat higher; cotton, sugar and coffee lower.

Exchange

Sterling at new low; Great Britain, $4.82; France, 2.70⅝ cents.

Cotton Drops Below 8 Cents

New York, Sept. 9 (AP).—Cotton developed renewed easiness today under liquidation and southern selling and closed at net losses of 11 to 14 points. December eased from 8.10 to finish at a low of 7.99.

The market opened 1 to 4 points lower owing to disappointing Liverpool cables and continued nervousness over developments in Europe. Easiness of the stock market attracted selling and October liquidation increased. All deliveries went below 8 cents for the first time on the curent movement and into new low ground. Although a little more trade covering appeared at this basis, buying otherwise was restricted. Prices were easily influenced by small orders.

Futures Price Range

	High	Low	Close
October	8.06	7.96	7.96
December	8.10	7.99	7.99
January	8.07	7.97	7.97
March	8.05	7.95	7.95
May	8.04	7.93	7.94
July	8.04	7.93	7.94

Spot steady; middling, 8.06.

Cottonseed Oil

Cottonseed oil advanced early today on covering encouraged by the steadiness of allied markets, but weakened later under renewed commission house liquidation influenced by the easiness of cotton. Final prices were 3 to 8 points net lower. Sales, 255 contracts. Bleachable spot nominal; September closed 7.77; October, 7.74; December and January, 7.78; March, 7.86.

Southern Plans to Buy Four Diesel Trains

The Southern Railroad said yesterday that if the Interstate Commerce Commission approves the sale of securities to finance the cost, it will buy four steel Diesel-electric passenger trains. Another road of the Southern system, it added, tentatively had decided to buy two additional trains.

Each train would consist of an 80-foot steel Diesel-electric combined mail, baggage and power car and a 63-foot 10-inch steel passenger coach, air conditioned. The engines would be supplied by Fairbanks-Morse & Co. and the passenger coaches by the St. Louis Car Co.

Naval Stores Firm.

Savannah, Sept. 9 (AP).—Turpentine firm, 21½; sales, 74; receipts, 401; no shipments; stock, 80,427. Rosin steady; sales, 596; receipts, 3,278; no shipments; stock, 243,196. Quote: B, 3.50; D-E, 3.90; F, G, H, I, K, M, 4.00; N, 4.90; WG, 5.00; WW and X, 6.10.

War-Scared Gold Flood 2-Year Peak

Imports in Week Ended September 2 Total $87,769,152, the Bulk From Great Britain.

By the Associated Press.

The flood of gold from Europe reached a two-year high of $87,769,152 in the week ended September 2. The Commerce Department said yesterday that this week's imports were the largest since October 9, 1936, and about $30,000,000 larger than any week this year.

The bulk of the gold came from England, which shipped $68,683,500 to the United States. Other shipments included $3,212,732 from Belgium, $4,720,412 from France, $3,840,000 from Sweden and $5,873,946 from Japan.

Experts explained that the huge shipments of gold to this country were due to the stampede of wealthy foreigners to send funds to this country for safekeeping. The consequent rush to buy dollars in the foreign exchange market required large transfers of gold to pay for the dollars.

Treasury Silent

The Treasury, however, took no steps to offset the credit inflationary potentiality of large gold imports as it did all of last year. Secretary Morgenthau said yesterday that no action was then contemplated.

Until the gold sterilization program was abandoned in April, the Treasury neutralized the growth of foreign bank deposits resulting from gold movements by borrowing extra money to pay for the metal. The Treasury's gold hoard of $13,237,078,374 already is more than half of the world supply.

Silver imports continued at the comparatively low level of $1,316,756 in the week ended September 2, including $355,752 from England, $116,797 from Canada, $496,167 from Mexico, and $213,263 from Peru.

$100,000,000 Bills Offered by Treasury

The Secretary of the Treasury gives notice that tenders are invited for Treasury bills to the amount of $100,000,000, or thereabouts. They will be 91-day bills and will be sold on a discount basis to the highest bidders.

Tenders will be received at the Federal Reserve banks or branches up to 2 p. m. on Monday. Tenders will not be received at the Treasury Department.

Treasury Certificates.

(Reported by Smith, Barney & Co.)

Rate	Maturity	Bid	Offer
1¼	Dec. 15, 1938	100 6-32	....
1½	Mar. 15, 1939	101 21-32	101 23-32
2⅛	June 15, 1939	102 5-32	102 7-32
1⅛	Sept. 15, 1939	101 24-32	101 26-32
1⅜	Dec. 15, 1939	101 25-32	101 27-32
1⅜	Mar. 15, 1940	102 10-32	102 12-32
1½	June 15, 1940	102 10-32	102 12-32
1½	Dec. 15, 1940	102 15-32	102 17-32
1½	Mar. 15, 1941	102 19-32	102 21-32
1⅜	June 15, 1941	102 14-32	102 16-32
1¼	Dec. 15, 1941	102 14-32	102 16-32
1¾	Mar. 15, 1942	103 15-32	103 17-32
2	Sept. 15, 1942	104 25-32	104 27-32
1¾	Dec. 15, 1942	103 24-32	103 26-32
1⅛	June 15, 1943	101 4-32	101 6-32

The Market

By C. Norman Stabler, *A Special Correspondent.*

Declines in Stocks and Bonds, Break in Sterling and Sharp Rise in Wheat Reflect Wall Street Reaction to Crisis in Europe.

New York, Sept. 9.—The dread possibility of a major war in Europe hung as a pall over financial markets in all centers of the world today. Stocks in Wall Street were depressed sharply during a short period of the day's trading and they could not develop any convincing recovery later. The United States Government bond list was soft and cotton broke 11 to 14 points to new lows for the current movement, carrying active positions to below the 8-cent level. In the foreign exchange market the dollar continued to gain against foreign currencies as funds were transferred into gold or dollars.

The day's most notable reflection of the increased tension abroad, as far as markets were concerned, was in grain trading, where wheat scored maximum upturns of 2 cents a bushel in the most spirited rise of recent weeks. Regarded as one of the essential munitions of war, the customary procedure is for it to advance in price on threats of war irrespective of the behavior of other markets. But recently this commodity showed more of an inclination to follow securities. Such was not the case yesterday. While stocks and bonds were sinking, wheat reflected the world-wide fear of a conflict. In Liverpool the downward trend of seven days was reversed and in Chicago futures closed up 1⅛ to 1¾ cents.

Nervousness in the foreign exchange market was more noticeable than recently, both here and in London. Sterling broke a full cent to a new low since April 27, 1935 of $4.81 15-16. In the London open gold market $5,800,000 of the metal was purchased for shipment here and an additional $400,000 was bought in Holland.

Selling Spurs Trading

In the stock market there was a sharp wave of selling in the second hour at which time the volume of business increased. Thereafter the list was dull and irregular and losses among speculative leaders of 1 to more than 3 points were maintained to the close. The composite average recorded a net decline of 0.86 point, while the volume for the day was 702,990 shares. Motors, rails, steels, metals and manufacturing issues were prominent on the downside.

The motor division and its accessories were most noticeable on the tape, the four most active stocks being General Motors, Chrysler, United States Rubber and Electric Autolite, each of which sustained a loss of more than a point. A decrease in automobile production for the current week was reported, but this was due to the holiday Monday rather than to an interruption in operations. Ward's reported that four major companies have 1939 cars on final assembly lines.

United States Steel and Bethlehem were off 1¼ and 1⅛ points, respectively, while in the building division, Johns Manville dropped 1¼, while American Radiator and National Gypsum were down fractions. Montgomery Ward was the most active of the store issues, closing off 1¼. Rails were unsettled with the balance of the list and in addition they are faced with the possibility of labor trouble connected with their notice to the unions of a 15 per cent wage reduction.

Standard of New Jersey and Texas were off more than a point, while losses of other leaders included Smelting, 2; Anaconda, 1⅛; duPont, 2¾; Harvester, 1½; Loew's, 1⅝; Sears Roebuck, 1½, and Westinghouse, 3½.

15 Most Active Stocks

Special Dispatch to The Post

New York, Sept. 9.—The 15 most active Stock Exchange issues today were:

	Volume.	Close.	Nt. ch.
Gen. Motors	27,100	46⅛	—1¾
Chrysler	20,200	72⅝	—1⅜
U. S. Rubber	20,100	45⅝	—1¼
El. Auto Light	13,700	31⅞	—1⅛
Am. Rad. Std. San	13,400	15⅝	— ⅜
U. S. Steel	13,200	58	—1¼
Anaconda	11,000	32¾	—1⅛
Beth. Steel	9,400	57⅛	—1⅛
Mont. Ward	8,700	46¼	—1¼
Param. Pict.	8,300	10⅝	— ⅛
N. Y. Central	8,000	17⅜	— ¾
Radio	7,800	7⅛	— ¼
Gen. Elec.	7,700	41¼	— ⅛
Yellow Truck	7,300	19	— ⅝
Natl. Gypsum	6,800	14⅝	— ⅝

Volume, 15 stocks, 182,600 shares.
Ratio to total volume, 25.9 per cent.

Treasury Bonds Lower

Fresh declines developed today in United States Treasury securities, and corporate bonds also moved lower in the listed market. The reports from central Europe kept buyers in a cautious frame of mind, and even small offerings sufficed to unsettle the price level. Treasury issues fell despite the rapid disposition of the $700,000,000 of new obligations. Foreign dollar bonds moved irregularly lower. Trading in all bonds totaled $5,230,000.

The long term Treasury issues receded 1/32 to 8/32 point in a dull market. Whatever buying interest appeared was directed rather to purchases of "rights" to the new bonds and notes than to outstanding issues. Guaranteed obligations of the farm and home corporations were soft. Small fractional losses were common among best rated utility, and industrial bonds. The well regarded rails showed greater weakness, losses running to more than a point in some instances.

Speculative railroad bonds resumed their slow downward drift, and among the cheaper issues levels are approaching the lows of the year. Among the better priced interest paying rails the recessions ranged from fractions to more than a point. Local traction bonds proved a weak spot, while holding company securities were neglected. Brooklyn Gas bonds gained on the report that a merger with Consolidated Edison may prove feasible. Communications bonds and other groups were dull.

Czech bonds fell moderately on a few transactions, with aloofness the rule in this market save for the sinking fund operations. Italian bonds regained their stability, but not much of the loss recorded the previous day. German bonds remained unaffected, owing to their low prices. Australians were off a point or more, but Canadians were not much affected. Latin-American default bonds were quiet and mostly lower.

Security Averages.

Stocks

	50 Ind.	20 RRs.	20 Utls.	90 T'tl.
Yesterday	120.2	27.7	57.1	95.5
Previous day	122.0	28.4	57.8	97.6
Week ago	122.6	28.1	58.0	97.3
Month ago	125.7	30.7	61.6	100.4
Year ago	139.0	42.9	70.3	112.7
Two years ago	151.9	59.2	98.6	128.3
High, 1937	180.3	67.5	104.7	146.3
Low, 1937	96.9	29.8	55.9	80.7
High, 1936	169.6	64.0	102.0	140.5
Low, 1936	126.2	44.0	80.3	106.4

Bonds

	20 Ind.	20 RRs.	20 Utls.	60 T'tl.
Yesterday	85.0	57.3	97.2	79.8
Previous day	85.2	57.8	95.5	80.2
Week ago	84.8	57.6	97.4	80.0
Month ago	86.0	61.4	98.4	81.9
Year ago	90.3	86.5	99.2	92.0
Two years ago	92.2	97.7	105.9	98.6
High, 1937	95.0	101.2	106.0	100.7
Low, 1937	80.1	69.3	92.3	81.1
High, 1936	94.8	100.4	106.2	100.2
Low, 1936	90.0	84.7	103.5	93.3

(1926 averages equal 100.)

Copyright, 1938, by Standard Statistics Co., Inc.

New York Produce.

New York, Sept. 9 (AP).—EGGS—Receipts, 9,471; firm. Mixed colors, special packs, 27¼@32½; standards, 26½@26¾; firsts, 25½; seconds, 24¼@24¾; mediums, 23¾; dirties, No. 1, 23; average checks, 20½@21½; refrigerator, special packs, 27@28; standards, 26@26½; firsts, 25½@25¾. Whites, resale of premium marks, 40½@42; nearby and Midwestern premium marks, 37½@40; exchange specials, 32@37; Midwestern, exchange standards, 31; nearby, fancy mediums, 33½@37; nearby and Western, heavier pullets to exchange mediums, 27@33; peewees to pullets, 21@26; nearby and Midwestern refrigerator, special packs, 28½@33; firsts to standards, 27½@28. Browns, extra fancy, 36½@44; nearby and Western exchange specials, 35@36; other Western standards, 28; nearby exchange mediums, 27; duck eggs, fancy, 30; Pacific Coast whites, jumbo and premiums, 43@44; specials, 41@42; standards, 40@40½; mediums, 34¼@34½; pullets, 24¼@24½; refrigerator, specials, 34@34½; mediums, 30½@31.

POULTRY—Dressed, irregular. Boxes: Fresh chickens, broilers, 14½@24½; fryers, 13@18½; roasters, 13@24. Barrels: Spring turkeys, 26@33. Frozen, boxes and barrels, Northwestern turkeys, 22@37. Alive, by freight firm. Chickens and broilers, Rocks, 20; colored and Leghorn, 18; fowls, colored, 23; Leghorn, 17; old roosters, 17. By express, steady and weak. Chickens, Rocks, 20; crosses, 20; Reds, 18; few 20; broilers, Rocks, 20@23; crosses, very poor, 13; good, 18@21; few 22; colored, 17@18; few 19; Reds, 19@20; Leghorns, 19@20; fowls, colored, 22@23; Leghorn, 15@20; old roosters, 17; turkeys, hen, 25; ducks, 15.

BUTTER—Receipts, 1,417,035; steady. Creamery, higher than extra, 26¾@27¼; extra (92 score), 26@26¼; firsts (88-91 score), 22½@26; seconds (84-87 score), 19@21½.

CHEESE—Receipts, 106,134; steady. State, whole milk flats, held, 1937, 19@21; fresh fancy, 13½@16.

SUGAR—Raw declined 2 points early today when sales were confirmed of 12,000 bags of Puerto Ricos for September arrival to a local refiner at 2.90. Holders asked from 2.92 to 2.95 with no interest above 2.90. Refined was unchanged at 4.45 to 4.60 for fine granulated. It was believed that the trade covered their needs for the remainder of the month at least on the buying movement earlier in the week.

COFFEE—Spot steady; Rio, No. 7, 5¼@5½; Santos, No. 4, 8@8½. Cost and freight offerings included Santos Bourbon 3s and 5s at 7.00@7.40. Rio, No. 7 "A" futures closed 2@4 lower. Sales, 4,000 bags. Santos, No. 4 "D" futures closed unchanged to 9 lower. Sales, 17,000 bags.

Montreal Silver Futures.

Montreal, Sept. 9 (AP).—Silver futures closed unchanged to 10 points lower. Bids: September, 41.90; December, 40.50.

Lehigh Coal Names White President

New Head Will Retire as Partner in New York Stock Exchange Firm of Jackson & Curtis.

Philadelphia, Sept. 9.—The board of managers of the Lehigh Coal & Navigation Co. at a meeting held here yesterday elected Robert V. White, of New York City, as president of the company. He will succeed Samuel D. Warriner, who has been acting as president pro tem. since the resignation of Joseph H. Nuelle, who resigned as president, effective May 15, to become president of the Delaware & Hudson Railroad.

In assuming his new position, Mr. White will retire as a partner of Jackson & Curtis, investment banking house and members of the New York Stock Exchange. He is also expected to relinquish his post as chairman of the stock list committee of the New York Stock Exchange and as a governor of the exchange, where he is now serving his third term. He was one of the few governors re-elected when the reorganization of the exchange took place. Mr. White has been a member of the board of managers and of the executive committee of the Lehigh Coal & Navigation Co. since last March.

Company Holdings

The chief holdings of the Lehigh Coal & Navigation Co. are its ownership of the Lehigh & Susquehanna Railroad, extending from Phillipsburg, N. J., to Scranton, Pa., which is leased practically in perpetuity to the Central Railroad Co. of New Jersey and constitutes a large portion of that railroad's main line. The company also owns the stock of the Lehigh & New England Railroad, extending from Nesquehoning, Pa., to Campbell Hall, N. Y.; owns anthracite coal lands in the Lehigh and Schuylkill regions as well as two water companies in that territory and controls retail coal yards in New York City and New England. Among its other principal stockholdings are 700,000 shares of National Power & Light Co.

Mr. White is a director and member of the executive committee of the Kansas City Southern Railway Co. and American Potash & Chemical Co. Among his other directorships are Tri-Continental Corporation, Selected Industries, Inc., Capital Administration Co., Broad Street Investing Co. and Aztec Land & Cattle Co.

Before entering the investment banking business, Mr. White practiced law for several years with the firm of Cravath, Henderson & deGersdorff. He is a graduate of the Harvard Law School. While at Harvard he played halfback on Percy Haughton's football team which in 1908 scored a 4-to-0 victory over the Yale team captained by Ted Coy.

Mont. Ward Sales $1,000,000 a Day

Chicago, Sept. 9 (AP).—Montgomery Ward & Co., today reported a substantial increase in sales during August. Volume totaled $32,848,752, an increase of 10.6 per cent, compared with August, last year. It was the first month this year that sales have exceeded those of last year. In July, 1938, sales totaled $29,075,336.

For the first seven months of the fiscal year sales totaled $223,442,490, a decrease of 4.31 per cent compared with the corresponding 1937 period.

New Financing

New York, Sept. 9 (AP).—New financing offered publicly this week totaled $44,300,106, compared with $27,333,878 the preceding week and $8,223,000 in the 1937, a compilation by Poor's Publishing Co. showed today. Accounting for most of the total was $30,000,000 in Youngstown Sheet & Tube debentures.

Chicago Livestock.

Chicago, Sept. 9 (AP).—Although wholesale pork quotations continued to advance, reflecting improved consumer buying with cooler weather and the close of the vacation season, the hog market displayed no further recovery power today. Hogs sold about steady in a quiet week-end trade. Few steers with quality were on sale, but those available sold at an unchanged market. A few near-choice kinds got up to around 11.50, but nothing prime quotable above 13.00 was on hand. Vealers were firm. Fat lambs were weak to 15 cents lower.

(U. S. Department of Agriculture).—HOGS—Receipts, 8,000 including 3,500 direct; slow, about steady with Thursday's average; top, 9.30; good and choice 200-270 lbs., 9.14@9.30; 280-310 lbs., 8.80@9.10; 170-190 lbs., 8.85@9.15; 140-160 lbs., 8.00@8.75; good light packing sows, 7.50@7.90; medium-weights and heavies, 6.65@7.40.

CATTLE—Receipts, 1,500; calves, 500; steers scarce with quality mostly medium; sprinkling good and near-choice kinds selling at 9.50 up to 11.00 and better; best here around 11.50; common killers at 7.00 down to 6.00, and plain stockers at 6.50 down to 5.75 and below; very dull lower for week, but all good and choice steers and yearlings measurably higher than week ago and same true of fed heifers and cows; cow market today steady; cutters turning at 5.25 down to 4.00; choice heifers absent; plain grassy kinds down to 5.50; medium to good short-fed heifers, 8.50@9.25; bulls firm to shade higher at 6.75 down; few specialties, 6.90; vealers firm at 10.50@11.50.

SHEEP—Receipts, 16,000 including 5,000 direct; late Thursday spring lambs strong to 25 higher; Westerns, 8.25@8.65; natives, 8.50@8.75; top, 8.85; today's trade on spring lambs slow, weak to 15 lower; bulk Westerns, 8.60 down; top natives, 8.75; bulk natives around 8.50; medium to good yearlings, 6.00; sheep steady.

Chicago Stocks.

(Reported by W. B. Hibbs & Co.)

	Bid	Asked
Yellow Taxi	1½	1¾
Thompson	4½	5½
Wahl	1	1½
Butler Bros	8½	8¾
Swift	17½	17¾
Swift International	26	27¼
Libby, McNeill & Libby	6⅝	7¼
City Con com	...	⅛
City Con pf	⅛	¼
Edison	25¾	25⅞
Quaker com	107½	108
Quaker pf	147	150
Borg Warner	33¼	33⅝
Illinois Brick	6	6½
Great Lakes Dredge & Dock	19	19½
Electric Household	4½	4¾
McCord	10	12
Sangamo	23½	25½
General Household	1	1½
Bastian	10½	11

Baltimore Securities.

Baltimore, Sept. 9 (AP).—Following are the sales, high, low and closing prices of stocks and bonds traded today on the Baltimore Stock Exchange.

Stocks.

Sales		High	Low	Close
100	Arundel Corp	18	17¾	17¾
15	Cons G 5% pf A	115	115	115
20	Fid & Dep	107½	107½	107½
100	Houston Oil pf	18	18	18
100	Mar Tex Oil A	1¾	1¾	1¾
200	Mer & Min Trans	12	12	12
25	Mon W P PS 7 pf	25¾	25¾	25¾
300	New Am Cas	11⅝	11⅝	11⅝
50	U S Fid & Guar	15	15	15
1000	Balt Transit 4	18	18	18
400	Balt Trans 5 A	19½	19½	19½

Succeeds S. D. Warriner

Blank & Stoller.
ROBERT V. WHITE, banker who has been elected president of the Lehigh Coal & Navigation Co.

Gen. Electric Votes 20 Cents

New York, Sept 8 (AP).—Directors of the General Electric Co. declared today a quarterly dividend of 20 cents a share on the common stock, the same as was paid in July. It brought the payments this year to 70 cents a share. A year ago a dividend of 40 cents was ordered. The payment is due October 25 to stockholders of record September 23.

Celotex Stock Dividend

The Celotex Corporation, producer of structural insulation and acoustical materials, has declared a dividend of one share of common stock for each share of common stock outstanding, payable November 4 to stockholders of record October 24. The last dividend paid on the common was 40 cents on October 24, 1937. The principal reason given for the common stock dividend is to obtain a broader distribution of the stock to place the company in a more advantageous positions to raise funds at a later date for expansion purposse.

L. C. Smith & Corona

L. C. Smith & Corona Typewriters, Inc., today declared a dividend of 25 cents a share on the common, payable October 1 to stockholders of record September 20. The same amount was paid in July.

Koppers Co.

Pittsburgh, Sept. 9 (AP).—Directors of Koppers Co. today declared a dividend of 75 cents on the $6 preferred stock, payable October 1 to stockholders of record September 10. Previously the company paid regular quarterly dividends of $1.50 each.

Am. Tel. & Tel. Income

New York, Sept. 9 (AP). — The American Telephone & Telegraph Co. reported today net operating income for July totaled $715,147, compared with $1,259,799 in the comparable 1937 month. Gross income for the month declined to $8,123,666 from $8,512,283 last year.

Short Interest Lowest Since 1934

New York, Sept. 9 (AP).—The New York Stock Exchange announced today the total short interest as of the close of business August 31 amounted to 729,470 shares, the smallest reported since December 31, 1934, when the figure was 714,234 shares. A month earlier total short interest was 833,663 shares, indicating traders covered short commitments to the extent of 104,183 shares in the month.

The compilation in individual stocks showed there was a short interest in United States Steel as of August 31, of 44,025 shares against 56,538 at the end of July and that in Chrysler amounted to 52,496 shares, compared with 62,864 in the preceding period. The two stocks are among the most active on the exchange.

Foreign Markets.

By the Associated Press.

London, Sept. 9.—There was a general marking down of stock prices today as traders closed out commitments over the week-end. British securities and foreign bonds were weak, and oils declined on continental selling. Textile issues were depressed by adverse news concerning the cotton industry and industrials were lower. Support was also lacking in tobacco, mining and rubber shares and transatlantic securities finished off a point or more.

Paris—The bourse closed with an easier tone and rentes were down 15 to 120 centimes on the day. Suez Canal declined more than 200 francs. Royal Dutch lost 110 and Bank of France issue slipped off 90 francs.

Liverpool—Wheat futures closed firm, 1¼d to 1⅝d net higher. The tense European political situation, smaller Australian weekly shipments and a better milling demand were factors on the advance. Cotton futures eased under Bombay selling and hedging, and final quotations were down 1 to 2 points. The decreased American crop estimate was considered too small to relieve the unfavorable statistical situation.

Wheat Jumps Two Cents in Brisk Upturn

Heavy Export Buying in Canada Together With War Rumors, Basis of Rise.

By the Associated Press.

Chicago, Sept. 9. (AP).—In the most spirited upturn witnessed in many weeks, Chicago wheat prices scored 2 cents maximum gain today, and closed at nearly the day's top.

Lively export purchasing in Canada, estimated as totaling more than a million bushels served as a decided stimulus, together with renewal of alarming European war talk. Sudden steep jumps of Liverpool quotations gave emphasis to reports that the political crisis abroad had intensified.

The Liverpool market abruptly reversed its downward course of the last seven successive days, and although due ⅝@1¼ cents lower showed at times 1¾ cents overnight net advance which trade cables said was for the most part prompted by augmented ominous aspects of the European political outlook.

At the close, Chicago wheat futures were 1⅛@1¾ higher compared with yesterday's finish, September 61¾@61⅞, December 63@63⅛; corn 1¼@1½ up, September 52⅛@52¼, December 50@50⅛; oats ¼@⅝ advanced; rye showing 1¼@1½ cents bulge, and provisions unchanged to 5 cents lower.

Futures Price Range.

	Open.	High.	Low.	Close.
Wheat—				
September	61⅛	62⅛	60¾	61⅞
December	62	63⅜	61⅞	63⅛
March	64	64	64	64
May	64⅛	64⅞	63½	64⅝
Corn—				
September	51½	52¼	51⅛	52⅛
December	49½	50⅜	49⅛	50⅛
March	51⅝	51⅝	51⅝	51⅝
May	51⅝	52⅝	51½	52⅝
Oats—				
September	24½	24⅝	24⅛	24⅝
December	24⅞	25⅛	24⅞	25⅛
May	25⅜	26⅛	25⅜	26
Soybeans—				
October	76⅜	76⅜	76⅜	76⅜
December	76¼	76½	76⅛	76⅛
May	77½	77⅛	77⅛	77⅛
Rye—				
September	40¼	41¼	40¼	41¼
December	41½	42	41⅜	42
May	43½	44⅛	43¼	44⅛
Lard—				
September	7.65	7.65	7.65	7.65
October	7.65	7.65	7.62	7.62
December	7.80	7.85	7.80	7.82
January	7.92	7.95	7.90	7.92

Cash Grain Prices.

Wheat, No. 2 yellow hard, 63⅞; No. 3, 62½, tough. Corn, No. 2 mixed, 53; No. 1 yellow, 52¾@54; No. 5, 51½; No. 3 white, 53. Oats, No. 2 white, 27½@28½; No. 4, 23¾. Barley, 31@68 nominal; No. 3, 64; No. 4 tough, 38; No. 2 malting, 53 (Iowa). Timothy seed, 2.75@2.85. Buckwheat, old, No. 2, 1.50@1.60. Red clover seed, 10.00@12.00. Red top, 7.00@7.75.

Bank Stocks

New York, Sept. 9 (AP).—Investment Bankers Conference Incorporated.

Bank and Trust.

	Bid	Asked
Bk of Am NTS (SF) (2.40)	47	49
Bk of Man (1.15e)	15½	16½
Banker Tr (2)	41½	43½
Bklyn Tr (4)	76	81
Cen Han Bk&Tr (4)	81	84
Chase Nat (1.40)	29¼	30¾
Chem Bk & Tr (1.80)	38¼	40¼
Commercial (8)	127	133
Cont Bk & Tr (.80)	12½	14
Corn Ex Bk & T (3)	47½	48½
Empire Tr (.60)	15½	16½
First Nat (Bos) (2)	36½	38½
First Natl (100)	1635	1675
Guaranty Tr (12)	220	225
Irving Tr (.60)	10¼	11¼
Manufctrs Tr (2)	36¼	38¼
Manfctrs Tr pf (2)	51	53
Natl City (1)	22½	24
N Y Trust (5)	80	83
Public (1½)	26½	28
Title G & T	5	6
Insurance.		
Aetna Cas (3a)	91	95
Aetna Ins (1.60)	45½	47½
Aetna Life (1a)	22½	23½
Am Equit (1)	25½	26½
Am Ins Nwk (1½a)	12	13½
Am Reins (1.60)	35½	37½
Am Reserve (½)	27½	29½
Am Surety (2½)	47½	49½
Automobile (1a)	30	32
Balt Amer (.20a)	5⅝	6⅝
Carolina (1.30)	22½	24
City of N Y (1.20)	18½	20
Conn Gen Lif (.80)	22½	24½
Contin Cas (1.20)	30½	32½
Fid & Dep (4a)	107½	111½
Firemns Nwk (.30)	8¼	9¼
Frank Fire (1a)	26½	28
Gen Reinsur (1a)	36¾	38¾
Glens Falls (1.60)	41½	43½
Globe & Rep (½)	13	14½
Globe & Rut	29	32
Gt Amer Ins (1a)	24¼	25¾
Hanover (1.60)	33	35
Hartford Fire (2)	74½	77½
Home Fire Sec	2	3
Home Ins (1a)	28¼	29¾
Homestead (1)	15¾	17¼
Knckbker (½)	11	12½
Lincoln Fire	2½	3½
Maryland Cas	4	5
Mass Bond (3½)	49½	52
Merc Ins Pr (.32)	5	7
Natl Fire (2)	62¼	64¼
Natl Liberty (.20a)	7¼	8¼
N Hpshire (1.60)	43½	45
N Y Fire (.55e)	15½	17
Nor River (1)	26¼	27¾
Phoenix (2a)	78	82
Prov Wash (1)	32½	34½
Revere (P) In (1.20a)	21¾	23¾
Rh Isl Ins (.40)	8	9
Rossia Ins	4¼	5¼
St. Paul Fire (8)	207	213
Springfield (4½a)	118	121
Sun Life (15)	475	525
Travelers (16)	443	453
U S Fid & G	14¾	16¼
U S Fire (2)	51½	53½
Westchester (1.20a)	31¼	33¼

(a)—Also extra or extras.
(e)—Declared or paid so far this year.
(g)—Paid last year.

Federal Land Bank Bonds.

(Reported by Robert C. Jones & Co., Inc.)

Rate	Maturity	Bid	Asked
3	May, 1956-46	103½	103⅞
3	January, 1956-46	103½	103⅞
3	July, 1956-46	103½	103⅞
3¼	May, 1955-45	104⅜	105
4	July, 1946-44	111	111½
4¼	November, 1958-38	100⅝	100⅞

WE SELL, BUY OR EXCHANGE
OFFICE FURNITURE
Desks — Steel Files
Tables — Steel Cabinets
Chairs — Safes
BAUM'S OFFICE FURNITURE
1416 Eye St. N.W. (Next to Postoffice)
NA. 2184 No Branch Stores

LAIDLAW & CO.
28 Broadway—New York
Established 1842
Washington Office
727 15th St. N.W.
Telephone DI. 2255
Other Offices
Montreal — Boston, Mass. — Toronto
Providence, R. I. — Oil City, Pa. — Rutland, Vt.
252 Park Avenue, New York
Members
New York Stock Exchange
New York Curb Exchange
Boston Stock Exchange
Chicago Board of Trade
Facilities reach leading security and commodity markets

Transactions on N. Y. Bond Market

By the Associated Press.

Total bond sales yesterday, 5,268,575; previous day, 4,093,000; week ago, 3,817,300; year ago, 9,636,400; two years ago, 13,966,000; January 1 to date, 1,193,526,460; year ago, 2,065,676,000; two years ago, 2,400,930,000.

Range of United States Government Issues

(Sales in $1,000. Dollars and 32ds.)

1938 High.	1938 Low.	Sept. 9. Sales.		High.	Low.	Last.	Net Change.	Closing Bid.	Closing Ask.	Yield.
106.27	105.17	1	Treasury 3⅜s, 1943-40 June	105.17	105.17	105.17	— .6	105.16	105.25	.08
106.14	105.16	1	Treasury 3⅜s, 1943-40 reg.	105.16	105.16	105.16	— .5	......	......	....
110.25	107.18	6	Treasury 3⅜s, 1947-43	109.27	109.25	109.25	— .5	109.23	109.28	1.23
110.3	107	2	Treasury 3¼s, 1946-44	109.16	109.15	109.15	— .4	109.16	109.20	1.45
114.23	111.22	11	Treasury 4s, 1954-44	114.6	114.6	114.6	— .5	114.3	114.8	1.60
106.23	103.25	12	Treasury 2¾s, 1947-45	106.9	106.6	106.6	— .4	106.7	106.12	1.78
108.10	105.2	2	Treasury 3s, 1948-46	107.24	107.22	107.22	— .7	107.21	107.25	1.92
108.29	105.27	1	Treasury 3⅛s, 1949-46	108.12	108.12	108.12	— .4	108.11	108.16	1.94
105.7	101.27	10	Treasury 2¾s, 1951-48	104.17	104.17	104.17	— .2	104.16	104.20	2.20
104.28	101	2	Treasury 2½s, 1948	104.10	104.8	104.8	— .1	104.8	104.12	2.01
102.11	99.18	6	Treasury 2⅛s, 1953-49	101.18	101.14	101.14	— .8	101.14	101.16	2.35
103.27	100.26	1	Treasury 2¾s, 1954-51	103.8	103.8	103.8	+ .1	103.4	103.9	2.45
106.26	103.26	1	Treasury 3s, 1955-51	106.4	106.4	106.4	— .3	106.4	106.8	2.44
104.15	101.24	53	Treasury 2⅞s, 1960-55	103.23	103.21	103.21	— .5	103.23	103.25	2.59
103.10	100.14	51	Treasury 2¾s, 1959-56	102.23	102.19	102.19	— .4	102.20	102.22	2.56
102.26	101.19	9	Treasury 2¾s, 1963-58	101.27	101.24	101.26	— .2	101.25	101.26	2.63
107.7	103.28	1	Federal Farm Mtg 3¼s, 1964-44	106.30	106.30	106.30	+ .1	106.24	107	1.90
103.13	101.9	10	Home Owners Loan 2¾s, 1949-39	102.21	102.18	102.21	......	102.20	102.21	....
104.15	101.5	1	Home Owners Loan 2¼s, 1944-42	103.29	103.29	103.29	— .3	103.28	103.29	1.19

CORPORATION BONDS.

Sales in thousands.		High	Low	Close
	A			
42	†Alleghany 5 '50 st	25	25	25
14	Allis Chalm 4 '52	112	110¾	110¾
23	Am & For P 5 2030	51	49¾	49¾
5	AmIGChem 5½ '49	103½	103½	103½
7	Am T&T 5½ '43	113⅝	113⅝	113⅝
19	Am T&T 3¼ '66	103⅛	103	103
21	AnacondaCop 4½ '50	106⅛	105⅝	105⅝
14	Arm Del 4 '55	97⅞	97½	97½
21	AT&SF 4 '95	104⅜	104⅛	104⅛
52	AT&SF cv 4½ '48	99⅞	99⅝	99⅝
2	A C Line 1st 4 '52	84½	84½	84½
	B			
22	B&O rfg 6 '95	19⅛	19	19
16	B&O 5 '96 F	18⅝	18⅛	18½
33	B&O cv 4½ '60	13⅜	13	13
36	B&O 4 '48	43⅛	43	43
18	Bell TPa 5 '48 B	117½	117⅝	117⅝
22	Beth Stl 3½ '52	93⅛	92¾	93
3	Boston&Me 5 '67	31⅛	31¼	31¼
6	Buf R&P 4½ '57	27⅞	27⅞	27⅞
	C			
3	Can Nat Ry 4½ '56	114⅞	114⅝	114⅝
27	Can Pac 4½ '60	93⅛	92⅝	93⅛
5	Can Pac 4 perp	77½	77	77
5	Cen Ill E&G 5 '51	101	100	100
1	Cen NY Pow 3¾ '62	106¾	106¾	106¾
2	Cen Pac 5 '60	49	49	49
5	Cen Pac 1st 4 '49	68⅝	68½	68½
10	C&O 3½ '96 D	93	92	92
5	C&O rfg 3½ '96 E	93	92¾	92¾
1	CB&Q 3½ Ill '49	95⅛	95⅛	95⅛
31	†Chi & E Ill 5 '51	14¼	13¼	13¼
23	†Chic Gt West 4 '59	19⅜	18¾	18¾
10	†CMSP&Pc 5 '75	9	8¾	8¾
7	†CMSP&P 5 2000	3	3	3
11	†Chi&NW cv 4¾ '49	5	4⅞	4⅞
1	†CRI & P 4½ '52A	8	8	8
2	†C RI&P rfg 4 '34	8	7⅝	7⅝
5	CCC&StL 4½ '77	56	56	56
6	Colum G 5 '52 May	93½	93½	93½
17	Columbia G 5 '61	93½	93½	93½
17	Com'l Cred 3¼ '51	101⅝	101⅝	101½
2	Com'l Inv Tr 3½ '51	105⅝	105¼	105¼
3	Comwlth Ed 4 '81	108⅝	108⅝	108⅝
14	Con Edis 3½ '46	105⅛	105	105
25	Con Oil 3½ '51	103⅛	102⅞	102⅞
3	Consum Pow 3½ '70	106⅝	106½	106½
10	Cuba No Ry 5½ '42	34	32½	33½
	D			
1	Del & Hud rfg 4 '43	50⅜	50⅜	50⅜
4	†D & R G 4 '36	11⅞	11½	11½
	E			
9	Elect Auto Lite 4 '52	107⅜	107	107
24	†Erie rfg 5 '67	12⅛	11	11⅛
23	†Erie rfg 5 '75	12⅛	11	11
11	†Erie gen lien 4 '96	19⅛	19	19
	F			
1	†Fla E Cst 5 '74	6⅛	6⅛	6⅛
	G			
2	Gen Cable 6½ '47	100	100	100
11	GenMot Accept 3 '46	105⅜	104⅞	104⅞
1	Gen Stl Cast 5½ '49	55¾	55¾	55¾
18	Goodrich 4¼ '56	96⅜	96	96
3	Goodyr T&R 5 '57	105	104⅞	104⅞
5	Gt Nor 4 '46 G	93⅛	92	92
1	Gt Nor 4 '46 H	82⅞	82⅞	82⅞
	H			
2	Hous Oil Tex 5½ '40	103	103	103
8	Hud Coal 5 '62 A	31⅛	30¾	30¾
4	Hud&Man rfg 5 '57	50⅛	49⅛	49⅛
5	†Hud&Man inc 5 '57	15	15	15
	I			
45	Ill Bell Tel 3½ '70B	109⅞	109⅝	109⅝
22	Ill Cen 4¾ '66	39	37⅞	37⅞
19	IC&CSL&NO 5 '63A	46	45	45
1	Ill Steel 4½ '40	106⅞	106⅞	106⅞
12	†Interb R Tr 7 '32	55	54	54
5	Interb RTr rfg 5 '66	57	55½	55⅝
4	Interlake Iron 4 '47	83½	83	83
2	†Int Gt Nor 1st 6 '52	14⅛	13⅞	13⅞
14	Int Hydro El 6 '44	78⅝	78	78
11	Int Paper 5 '47	92	91½	91½
28	Int T&T 4½ '52	66	65⅝	65⅝
27	Int T&T 5 '55	68¾	67¾	67¾
	K			
1	K C Term 4 '60	107	107	107
24	Koppers Co 4 '51	101	100½	100½
2	Kresge Found 4 '45	103½	103½	103½
	L			
9	Lac Gas 5½ '53	53	52¼	52¼
6	Lehigh Val 5 2003	19	18½	18½
15	Leh Val 4 2003	16⅛	15½	15½
7	Loew's 3½ '46	101	100¾	101
2	Louisia & Ark 5'69	80	80	80
23	Louis & N un 4 '40	100	100	100
	M			
8	McKes&Rob 5½ '50	103½	103¼	103½
2	Mil E R & L 5'61 B	103¾	103⅝	103¾
15	‡MSP&SSM cn 4'38	7½	7⅛	7⅛
4	M-K-Tex 5 '62 A	40⅝	40¼	40⅝
8	†Mo Pac 5½ '49	4¼	4⅛	4¼
3	†Mo Pac 5 '77F	17¼	17¼	17¼
19	†Mo Pac 5 '81 I	17½	17	17⅛
3	†Mo Pac gen 4 '75	5⅝	5⅛	5½
	N			
8	Nat Dairy 3¾'51ww	102¾	102⅝	102⅝
2	Natl Steel 4 '65	107¾	107¾	107¾
8	N O Pub Sv 5'55B	100	99¾	99¾
2	NYC rfg 5 2013	58⅜	57½	57½
12	NYC con 4 '98	63¾	63¼	63⅝
11	N Y C 3¼ '52	67	67	67
13	NYC&HR 4½ 2013	53½	52	52
37	NY Ch&StL 4½ '78	35¼	33¾	34¾
6	NY Edis 3¼ '65	105½	104¾	104¾
6	NY Edis 3¼ '66	105¾	105½	105¾
2	†NYNH&H cv 6 '48	16½	16½	16½
1	NY Tel 4½ '39	104⅝	104⅝	104⅝
1	§†NY W&B 4½ '46	4	4	4
1	Niagara Sh 5½ '50	94¼	94¼	94¼
3	Norf & W 4 '96	117⅝	117⅝	117⅝
1	Nor Am Ed 5 '69 C	101⅜	101⅜	101⅜
6	Nor Pac 6 2047	67¾	67⅛	67⅛
11	Nor Pac 4 '97	81⅜	81	81
8	Nor Pac 3 2047	50	50	50
	O			
17	Ohio Ed 4 '65	105	104⅝	104⅝
8	Or-W RR&N 4 '61	101⅛	101	101
	P			
10	Pac G & E 3½ '66	102⅝	102½	102½
20	Pac G&E 3¾ '61	105⅜	105¼	105¼
3	Para Pict 6 '55	95	95	95
5	Penn-Dix 6 '41 A	92½	91½	92½
53	Pen P & L 4½ '81	101	100⅝	100⅝
22	Pen RR gen 4½ '65	97	96⅝	96⅝
5	Pen RR 4½ deb '70	82¼	81¾	82¼
2	Pen RR 3⅞ '70	88	88	88
8	Pen RR 3¼ '52	82	81⅛	81⅛
2	Peo GL&C Chi 5 '47	112	112	112
13	Phelps Dodge 3½'52	112½	110	111⅝
23	Phila Co 5 '67	95⅝	94	94½
3	Phil Elec 3½ '67	109	109	109
4	†Ph R C & I 5 '73	13⅛	13⅛	13⅛
2	†§Philip Ry 4 '37	14	13¾	14
10	Portl G E 4½ '60	57½	57	57
22	†§Postal T&C 5 '53	15⅛	15	15
	R			
33	Reads 4½ '97 A	73½	72⅛	72½
24	Rem Rand 4¼ '56	102	101	101
3	Republic Stl 4½ '61	88¼	88½	88½
	S			
3	Safeway Strs 4 '47	104⅝	104⅝	104⅝
19	†St L S F 4½ '78	10	10	10
8	†St L S F 4 '50 A	10⅛	10⅛	10⅛
11	‡Seab A L cn 6 '45	7	6¾	6¾
6	Shell Un 3½ '51	103½	103⅜	103½
4	Skelly Oil 4 '51	103	102¾	102¾
14	Socony V O 3½ '50	106½	106¼	106½
26	Sou Pac 4½ '81	45½	44½	44½
8	So Pa cfs 4 '55	65½	65	65
2	So Pac 3¾ '46	57⅞	57⅛	57⅛
15	South Ry cn 5 '94	74	72¼	72¼
5	Stand Oil N J 3 '61	103¼	103⅛	103¼
8	‡Studebakr 6 cv '45	81	78	78
	T			
27	Tenn El Pwr 6 '47 A	92½	91¾	91¾
3	Tex Corp 3½ '51	106	106	106
4	Tex & Pac 5 '79 C	84	83	83
5	†Third Av aj 5 '60	7	7	7
18	Tide W As O 3½ '52	104	103¾	103¾
	U			
8	Un Oil Cal 3½ '52	108½	107¾	107¾
22	Un Pac 1st 4 '47	110⅛	110⅛	110⅛
1	Unit Drug 5 '53	72	72	72
37	U S Steel 3¼ '48	103½	103⅜	103½
4	Utah P & L 5 '44	91⅛	91	91
1	†Util P&L 5½ '47	46¼	46¼	46¼
2	§†Util P & L 5 '59	46¼	46¼	46¼
	V			
11	Virginian Ry 3¾ '66	103⅝	103½	103½
	W			
7	Walker H 4¼ '45	106¼	106¼	106¼
2	Walwrth 4 '55	66½	66½	66½
4	Warner Bros 6 '39	76	75½	75½
12	Westn Md 4 '52	81	80	80
5	Western Un 5 '51	71⅛	71	71
3	Western Un 4½ '50	68	67½	67½
5	Wheel Stl 4½ '66 A	90⅛	89	89
	Y			
17	Youngst S&T 4 '61	100¾	100⅝	100⅛
	FOREIGN BONDS.			
45	Argentine 4 '72 Feb	80⅜	80	80
43	Argentine 4½ '71	89	88½	88¾
17	Australia 5 '57	104½	103¾	103¾
3	Australia 4½ '56	100½	100½	100½
3	Belgium 6 '55	103	103	103
16	†Brazil 8 '41	14⅛	14	14
7	†Brazil 6½ '26-'57	11⅝	11⅝	11⅝
4	†Brazil 6½ '27-'57	11⅝	11½	11⅝
5	Buen A 4½ 4¾ '77	56¼	55⅝	55⅝
5	†Bulgaria 7½ '68	34¼	34	34¼
13	Canada 4 '60	109⅝	109⅝	109⅝
2	Canada 3¼ '61	103½	103½	103½
1	†Chile Mt Bk 6½ '57	16¼	16¼	16¼
2	†Chile 6 '60	18¾	18¾	18¾
37	†Colomb 6 '61 Oct	18	17⅛	18
2	Copenhag 5 '52	99	99	99
5	†Cuba 5½ '45	68½	68½	68½
70	Denmark 4½ '62	99¾	99¼	99¾
18	†Ger G 5½ '65	23¼	23	23
2	†Ger G E 6 '48	51	51	51
10	Italy 7 1951	70⅛	69	70⅛
8	Japan 6½ '54	69½	69¼	69½
2	†Krg & T 5 '59c	14⅝	14⅝	14⅝
3	Milan Cit 6½ '52	51½	51½	51½
8	N So Wa 5 '58	100⅝	100⅝	100⅝
6	Norway 4¼ '65	104⅛	103⅞	104⅛
26	Norway 4 '63	103¼	102¾	102¾
13	Orient D 5½ '58	43¾	43¾	43¾
1	Olso City 4½ '55	103	103	103
7	†Pan 5 '63A st asd	50¼	50¼	50¼
1	†Peru 1st 6 '60	8⅞	8⅞	8⅞
1	Queensld 6 '47	106¾	106¾	106¾
6	†Rio de Jan 6½ '53	7⅛	7	7
4	Rome 6½ '52	55	55	55
5	Sao Paulo St 7 '40	21	20½	20½
30	†Serbs Cts Sl 7 '62	22½	22	22
4	Sydney 5½ '55	102⅝	102⅝	102⅝
13	Tokyo City 5½ '61	46¾	46	46
5	Tokyo El Lt 6 '53	50¼	50¼	50¼
27	Urug 3¾ 4 4⅛ '79	45	44½	44½
1	†Vienna City 6 '52	21½	21½	21½
9	Yokohama 6 '61	40⅛	40	40

XIN—Ex interest.
CT—Certificates.
†—Selling flat on account of default.
‡—Selling flat for reasons other than default.
§—Matured bonds. Negotiability impaired pending investigation.

Dow-Jones Bonds.

By the United Press.

New York, Sept. 9:

40 bonds	87.81	—0.42
10 first rails	91.08	—0.57
10 second rails	49.50	—0.80
10 utilities	104.48	—0.16
10 industrials	106.11	—0.15

Bank Deposits Are Nearing New Records

Gold Desterilization and Government's Deficit Financing Indicate Gains Will Continue.

New York, Sept. 9.—Bank deposits as of September 30 will probably be close to record highs, according to the Standard Statistics Co. today. Maintenance of these high figures for some time ahead is practically assured by continuation of the gold desterilization program and deficit financing on the part of the Government, coupled with the prospect that there will be no important withdrawal of gold from this country.

Security holdings of banks have been trending moderately upward throughout the year, and the average volume for the third quarter will be somewhat higher than the average for either the second quarter or the first quarter.

Earnings of banks for the third quarter are expected to approximate the low level indicated for the second quarter of 1938, as investments have been increased only slightly during the third quarter (despite a substantial increase in deposits) and the downward trend of loans was not reversed until the first week in August.

Bank Loans.

By the end of August, loans were back approximately to the total of June 30, which was about 7 per cent below that of March 31. Thus, considerable further improvement in the loan situation in the month of September will be necessary if the average loan volume for the third quarter is to be brought up to the level of the second quarter.

Continued improvement in business generally is expected to be accompanied by an increase in bank loans. How sharp this increase will be depends on many factors, including the character of the recovery and the degree of confidence which it inspires.

The lesson of the depression of the early 1930s will not be quickly forgotten, however, and the average banker may be rather slow to adopt whatever new ideas and new methods are made necessary by the New Deal. The longer term "instalment" or "serial" type of loan, for example, has not yet been generally accepted as desirable banking business, although some banks have entered the field on a large scale. In time, however, adjustments will be made, and as bank deposits are likely to continue at high levels for at least another year or two, the principal problem will probably be the safe increasing rather than any curtailment, of earning assets. In the meantime, institution of service charges, which have already become commonplace, is likely to make further progress.

Local Produce.

(Prices paid shippers f. o. b. Washington.) (By the United States Bureau of Agricultural Economics.)

EGGS—Market steady. Government-graded and dated eggs: Whites, U. S. Extras, large, 39½; U. S. Extras, mediums, 31½; U. S. Standards, large, 31; U. S. Standards, mediums, 24; U. S. Trades, 22; Pullets, 19. Nearby ungraded eggs: Current Receipts, Whites, 26@28; Mixed Colors, 23.

LIVE POULTRY—Market steady. Fowl: Colored, large, 5 lbs. and up, 16@18; under 5 lbs., 15@16; No. 2s, 12@13; Leghorns, 12@13; Roosters, 10@11. Chickens, Virginia Rocks: Broilers and Fryers, all sizes, 18@19; No. 2s, 13@14. Delaware Rocks and Crosses: Broilers and Fryers, all sizes, 18@19½; No. 2s, 13@14. Mixed Colored Fryers, 16@17; No. 2s, 11@13. Leghorns, Broilers, all sizes, 14@15. Turkeys: Old Hens, 20; Old Toms, 17; Broilers, small size, 15@20.

Fruits and Vegetables.

APPLES—Market steady. Bushel baskets, U. S. No. 1: Grimes, 2¼-inch minimum, 60@65; 2½-inch minimum, 85@90; 2¾-inch minimum, 1.00@1.10; Wealthys, 2¼-inch minimum, 60@75; 2½-inch minimum, 85@90; Jonathans, 2¼-inch minimum, mostly around 75; 2½-inch minimum, 90@1.00; Delicious, 2¼-inch minimum, 75@85; 2½-inch minimum, 1.10@1.15; McIntosh, 2¼-inch minimum, 75@85; 2½-inch minimum, 90@1.00. Boxes: Virginia, Delicious, Combination Extra Fancy and Fancy, 113s-163s, 1.40@1.75; 64s-100s, 2.00@2.50. C Grade: 113s-163s, 1.25@1.50; 64s-100s, 1.80, few 1.75@2.00; McIntosh, U. S. No. 1, all sizes, 1.25@1.50. Fancy Grade, all sizes, 1.50@1.75.

CANTALOUPES—Colorado, salmon meats, jumbos 27s, 2.50; jumbos 36s, 2.75; jumbos 45s, 2.75@3.00; jumbos flats 12s, 1.15@1.25.

HONEYDEWS — Standard and jumbo crates, all sizes, California, 1.75@2.00; Colorado, 1.50@1.75.

PERSIAN MELONS—California, ponys 6s to 8s, 1.50; standard crates 6s, 1.75; jumbo crates 5s and 6s, 2.00.

CASABA MELONS—California, jumbo crates 6s to 8s, 1.50@1.75.

CARROTS—Colorado, Western crates, bunched, 2.75@3.00; Pennsylvania, bushel baskets, topped, washed, 75.

CELERY—One-half crates, New York individually washed, 3-6 dozen, 1.50@2.00, few 2.25; Pennsylvania, green, 1.00.

LETTUCE—California, Western crates, Iceberg type, 5 dozens, 3.00@3.50; New York, Eastern crates, Big Boston type, 2 dozens, 1.00@1.25.

ONIONS—Fifty-pound sacks, U. S. No. 1, yellows, Indiana, Michigan and Wisconsin, 80@90; whites, Indiana, 1.00@1.25.

PEACHES—Bushel baskets, U. S. No. 1, Pennsylvania, Elbertas, 2-inch minimum, 2.00@2.25; Hales, 2½-inch minimum, 2.25@2.50; New Jersey, Elbertas, 2½-inch minimum, pale color, 1.75@2.00.

PEARS—New York, U. S. No. 1, bushel baskets, Bartletts, 2-inch minimum, 1.25; U. S. No. 2, 75; U. S. No. 1, ½-bushel baskets, Seckels, 1½-inch minimum, 75.

POTATOES—Market steady. Hundred-pound sacks, U. S. No. 1: Cobblers, New Jersey and Pennsylvania, 85@90; Russet Burbanks, Idaho, 2.40@2.50.

CABBAGE—Market steady. New York, 50-pound sacks Danish type, 50; Pennsylvania, 1½-bushel hampers domestic round type, 75.

PEAS—Market steady. Idaho, bushel hampers Telephones, 2.00@2.15.

SWEET POTATOES — Market steady. Truck receipts light. North Carolina, bushel baskets Puerto Ricans, U. S. No. 1, 1.00; Eastern Shore Maryland, bushel baskets, Goldens, 1.00@1.10.

WATERMELONS—Market steady. Truck receipts light. Virginia, boat receipts, bulk, per 100 melons, various varieties, large size, 35.00@40.00; medium size, 8.00@15.00; small size, 5.00@8.00.

LIMA BEANS—Market steady. Bushel hampers: Pennsylvania, 2.50@2.75; New Jersey, 2.00@2.15.

CAULIFLOWER—Market steady. California, crates, 1.50@1.75.

SPINACH—Market weak. Truck receipts light. Bushel baskets Savoy type: New York, 1.00; Pennsylvania, 1.00@1.25; Ohio, 24-quart baskets, 85@1.00.

GRAPES—Eastern stock, market weak. Delaware, 12-quart climax baskets, Concords, 30@35. Eastern Shore Maryland, cartons containing 12 2-quart baskets, Concords, 1.25@1.50. California, lugs, Thompson Seedless and Red Malagas, 1.25@1.50.

ORANGES—California, boxes, 3.00@3.75, as to grade and size.

LEMONS—California, boxes, No. 1, 5.00@5.50.

GRAPEFRUIT—Florida, standard boxes, 3.00, few 3.25.

PLUMS AND FRESH PRUNES—Washington, ½-bushel baskets, Italians, 1.15@1.25.

CRABAPPLES—New Jersey, ½-bushel baskets, 65@75.

AVOCADOS—Florida, flat crates, 75@1.00.

SNAP BEANS — Bushels: Hampers, North Carolina, 75@85. Baskets, Pennsylvania, 85@1.00.

BROCCOLI—Pennsylvania, crates, 12-bunches, 1.75; 8 bunches, 1.50.

BEETS—Pennsylvania, 30 per dozen bunches.

OKRA—North Carolina, ½-bushel hampers, 40@50.

CUCUMBERS—New York, bushel baskets, 1.25@2.25, as to grade and size.

CORN—Nearby sections, sacks, 5 dozen, [illegible]

MUSHROOMS—Pennsylvania, 3-lb. baskets, 40@1.00.

TOMATOES—New York, lugs, 75@85.

Complete Transactions Yesterday on New York Stock Exchange

By the Associated Press.

Total stock sales yesterday, 702,990 shares; previous day, 56 [illegible],930; week ago, 583,560; year ago, 2,322,230; two years ago, 1,404,270; January 1 to date, 180,993,645; year ago, 277,624,515; two years ago, 333,683,904.

1938 High	1938 Low	Name and Dividend Rate	Sales—Add 00	High	Low	Close	Net Ch'ge
		— A —					
52¾	36½	Abbott Lab (1.60a)	1	52	52	52	— ½
12⅛	6¼	Adams Exp (.10e)	2	10⅝	10⅜	10⅜	— ⅜
30	16⅝	Addressog (1.40)	1	28⅛	28⅛	28⅛	— ⅜
65¾	40	Air Reduction (1a)	24	59¾	58¾	58¾	— 1¼
13⅛	8¾	Alaska Juneau (.60a)	5	10½	10⅜	10⅜	— ⅛
1⅝	⅞	Alleghany Corp	5	1½	1	1	
17⅞	6¼	Alleghany pf $30 ww	3	11⅜	10⅞	10⅞	— ¼
17⅞	8	Alleghany pr pf	1	11	11	11	— ¾
14⅛	4½	Allen Industries	2	12	12	12	
184	129	Al Chem & Dye (6)	1	176½	176½	176½	+ 1
14⅞	8¾	Allied Mills (½e)	2	11¾	11¾	11¾	
17	4½	Allied Strs	35	10⅝	10¼	10¼	— ⅛
5¼	34½	Allis-Ch Mfg (1⅛e)	18	50	48⅛	48⅛	— 2
19¾	11¼	Alpha P Cem (1)	1	17	17	17	
3¾	1¼	Amal Leather	1	2¼	2¼	2¼	— ⅛
78	55	Amerada Corp (2)	1	67½	67½	67½	+ ½
23½	10	Am Bank Note (.70e)	10	18⅝	18	18⅝	— ⅛
42½	23½	Am Brake Shoe (⅛e)	1	38¼	38¼	38¼	— 1½
104¼	40¾	Am Can (4)	8	100	98	100	+ 1½
32¼	15⅜	Am Car & Fdy	6	25	24½	24½	— 1½
22¾	9¼	Am Ch & Cable (.50e)	9	20¼	19¾	20¼	
14¾	9	Am Coml Alco	2	11⅞	11⅞	11⅞	— ⅛
16¾	8¼	Am Crystl Sug	4	10½	10⅛	10⅛	— ⅛
6¼	2¼	Am Encaus Tiling	2	5¼	5¼	5¼	— ⅜
5¼	2¼	Am & For Pow	1	3⅝	3⅝	3⅝	— ⅛
20⅞	10	Am & F P $6 pf	1	13½	13½	13½	— ½
25½	13½	Am & F P $7 pf	1	18	18	18	
12⅝	5⅛	Am & F P 2 pf	3	8⅝	8½	8½	— ¾
12	9	Am-Hawaii SS (1)	3	10¼	10¼	10¼	— ½
5⅛	2	Am Hide & Leather	4	4	3⅝	3⅝	— ⅛
27	12	Am Hi & L pf	1	24	23⅝	23⅝	— ⅜
8¾	4½	Am International	8	7¼	6⅞	7	— ⅛
24¾	12¾	Am Locomotive	4	19⅞	19½	19½	— ½
74½	44	Am Locomot pf	1	58	58	58	
17⅞	10	Am M & Fdy (.60e)	11	13½	13	13	— 2
5¼	2¼	Am M & Met	1	4	4	4	— ½
28¾	23	Am Metal (½e)	1	35¾	35¾	35¾	
119	99½	Am Met 6% pf (6)	1	119	119	119	— ½
29½	20	†Am News Co (1e)	.60	27	27	27	
7⅛	3¼	Am Pow & Lt	45	4⅝	4½	4½	— ⅛
37⅜	16⅛	Am P&L $5 pf (2½k)	3	27¼	26¾	26¾	— ½
17	9	Am Rad & St S	134	16¼	15¼	15⅝	— 1¼
22⅞	13⅛	Am Roll Mill	11	18⅝	18	18	— ¾
88½	58	Am Roll Mill pf	4	67½	67¼	67½	— 2¼
20⅞	15¾	Am Safety Razor (1.60)	8	17	17	17	— 1¼
17⅛	7⅛	Am Seating	40	16⅝	16	16½	— ⅛
35½	22	†Am Ship Bldg (2a)	39	30½	30½	30½	— ½
56¾	22½	Am Smelt & R (1⅜e)	3	46⅞	45¾	46	— 2
136½	103	Am Smelt & R pf (7)	11	135	134¼	135	— 1½
55¾	45¾	Am Snuff Co (3a)	1	55	55	55	
34¾	15⅝	Am Stl Fdrs	11	28¼	27⅜	27½	— 1⅜
14	12	Am Stove	1	13	13	13	— ⅛
34	21½	Am Sugar Ref	2	22¼	22	22	— ¾
117½	99½	Am Sugar pf (7)	2	100⅞	100⅞	100⅞	— ¼
20¼	12⅝	Am Sumat Tob (1a)	1	19⅛	19⅛	19⅛	— ⅛
149¾	111	Am Tel & Tel (9)	9	144	143½	143½	— ½
87¼	58	Am Tobacco (5)	2	84½	84	84	
91¼	58¾	Am Tob B (5)	9	87	86	86	— 2¼
8⅞	3⅞	Am Type Fdrs	5	6½	6⅛	6½	— ¼
13½	6	Am Wat Wks	18	9⅝	9½	9½	— ½
91	68	Am W W 1 pf (6)	1	82	82	82	— 2
7¾	3¼	Am Woolen	1	5⅛	5⅛	5⅛	
43	25⅞	Am Wool pf	3	38⅛	37⅛	38⅛	— ¾
9½	4¾	Am Zinc L & S	3	7⅜	7¼	7¼	— ⅛
38	31	Anaconda	110	33⅜	32⅜	32⅜	— 1⅛
21⅞	10¾	Anchor Hock Gl (.30e)	1	17	17	17	— ¾
31½	24½	Arch-Dan-M (1e)	7	25⅜	24½	24½	— 2⅜
121	116	†Arch-D-M pf (7)	.50	121	119½	119½	— 1
7	3⅞	Arm Ill	20	5⅜	5¼	5⅜	
72	28¼	Arm Ill pr pf	1	47½	47½	47½	— ⅛
46⅝	24¼	Armstrong Cork	3	43⅜	43½	43½	— 1¼
11	5⅛	Arnold Const (⅜e)	2	10¼	10	10	— ¼
7¾	2⅛	Artloom Corp	6	6½	6⅜	6½	
11¾	4	Assd Dry Goods	4	9⅞	9⅝	9⅞	— ⅜
35	27	Associates Inv (2)	2	34½	34	34	— ¾
42	22¼	Atch T & S F	19	36	34¼	34⅞	— 2
72	40	Atch T & S F pf	1	54¾	54¾	54¾	— 1¼
27¾	14	Atl Coast Line (1⅛e)	4	21½	21	21	— ¼
27¾	17⅛	Atl Refining (1)	4	22½	22¼	22½	— ¼
109¼	101⅞	Atl Refining pf (4)	1	106¾	106¾	106¾	— ¼
9⅞	5¾	Atlas Corp (¼e)	3	7⅝	7⅝	7⅝	— ⅛
57½	36	Atlas Pow (1½e)	3	54½	54	54	
6½	2¼	Auburn Auto	1	3½	3½	3½	— ¼
4⅞	2½	Aviation Corp (.18½e)	2	4⅛	4	4⅛	— ⅛
		— B —					
11¾	5	Bald Loco ct	14	8⅞	8⅝	8⅝	— ⅛
11	4	Balt & Ohio	23	7¼	7⅛	7⅛	— ⅜
13¾	5½	Balt & Ohio pf	4	8⅝	8⅜	8⅜	— ⅝
23⅝	12⅛	Barber Asph	9	20⅛	19¾	19¾	— 1⅛
13⅛	5	Barker Bros	5	12	11⅝	11⅝	
21⅝	10½	Barnsdall Oil (1)	25	17⅞	17½	17½	— ¼
17⅛	9	Bayuk Cigar (.56¼e)	2	15⅞	15⅜	15⅜	— ⅛
24½	8⅝	Bendix Aviat	60	22½	21⅞	22¼	— ⅛
19	15¼	Benef Ind Ln (1¼e)	3	18⅜	18¼	18¼	+ ⅛
51⅞	24⅞	Best & Co (1.92½e)	94	50⅞	50⅜	50⅝	— ⅝
65⅞	39¾	Beth Steel	1	58⅝	57	57½	— 1⅝
100⅛	75	Beth Steel 7% pf (7)	1	98	98	98	— 2⅛
29	17½	Bigelow-Sanf	3	22¾	22¾	22¾	— 1
20¾	9	Black & Decker (¼e)	2	19⅞	19⅝	19⅝	— ⅛
19	10⅞	Blaw-Knox	5	16⅜	16	16	— ⅛
35½	20⅞	Boeing Airplane	15	23¾	23½	23¾	— ½
30¾	15⅝	Bohn Al & Brass	1	26⅞	26¾	26¾	— ¾
96	82	†Bon Ami A (3e)	.10	93½	93½	93½	— 1½
48	40	†Bon Ami B (1⅞e)	.60	46⅝	46⅝	46⅝	
14¼	9	Bond Strs	1	12	12	12	
19⅜	15	Borden Co (1e)	20	16¼	16	16¼	— ⅛
36½	16½	Borg-Warner	39	34½	32⅝	33⅛	— 2
12⅛	5¾	Bridgeport Brass	17	11⅜	10⅝	11	— ⅜
37⅜	12¾	Briggs Mfg (½e)	45	35⅞	34¼	35	— ⅝
40	40	Briggs & Strat (2½e)	1	36⅛	36¼	36¼	— ¾
40¼	28	Bristol-Myers (2.40)	1	38⅛	38⅛	38⅛	+ ⅛
2⅜	1⅛	Bklyn & Qu Trans	1	2	2	2	
13¾	5⅞	Bklyn-Man Tr	1	11⅜	11⅛	11⅛	— ⅛
37	16¾	Bklyn-M Tr pf	1	9⅝	9½	9½	
31½	10⅞	Bklyn Un Gas	12	27⅞	27½	27½	— ¼
11⅛	5⅛	Brunswick-Balke (¼e)	11	17¼	16¾	17	+ 1¼
12⅞	5⅞	Bucyrus-Erie	5	10⅝	10⅛	10⅛	— ⅜
6¾	3¼	Budd Mfg	14	11¼	11	11	— ⅛
59½	25	†Budd Mfg pf	.70	5⅝	5⅛	5¼	— ⅛
5⅞	2	Budd Wheel	1	2	41	41	— 2
26¾	13¼	Bullard Co	13	5	4⅝	4⅞	— ⅛
39	15½	Bulova Watch (3e)	2	20½	19⅞	19⅞	— 1½
16¾	7½	Burling Mills (1)	4	34½	33	33	— 2
22¼	14½	Burr Add Mach (.40e)	8	13⅛	13⅛	13⅛	— ⅛
3⅛	1	Bush Terminal	1	18⅝	18⅛	18⅛	— ⅛
10	6¼	Butler Bros	2	2⅛	2⅛	2⅛	
4½	16⅝	Butler Bros pf (1½)	1	8⅞	8⅞	8⅞	— ⅛
13¾	2¾	Butte Cop & Zinc	1	21	21	21	
22	6	Byers (A M) Co	1	3⅛	3⅛	3⅛	— ⅛
	13	Byron Jackson (1e)	2	12	12	12	— ¼
		Byers (A M) Co pf	2	18⅝	18	18	
		— C —					
2½	1	Callahan Z-Lead	4	1¾	1⅝	1⅝	— ⅛
10¼	5¼	Calumet & Hec	11	7¾	7	7¼	— ¼
20½	17	Campbell Wyant	1	18⅝	18½	18½	— ¼
20½	12½	Can Dry G Ale (¼e)	10	17⅛	16½	16½	— ½
8⅛	5	Canad Pacific	7	6	5⅞	6	
4½	2	Carriers & Gen (.15e)	1	3½	3½	3½	— ⅛
110⅞	62½	Case (J I) Co	2	87	86½	86½	— 3½
58	29¾	Caterpil Tractor (1½e)	1	49	49	49	— 1¼
25¾	9	Celanese Corp	34	22⅛	22⅛	22⅛	— 1½
25½	12½	Celotex Corp	4	24	23⅛	23⅛	— ½
72	46	†Celotex Corp pf (5)	.20	65	65	65	
5⅝	2	Cent Foundry	12	4⅝	4¼	4⅜	— ⅛
14	7	Cent RR NJ	1	10½	10½	10½	— ½
49½	26¼	Cerro de Pas (3e)	6	44½	43½	43½	— 1½
10⅞	4½	Certain-teed Prod	2	10⅛	9⅝	10	— ⅛
41	17½	†Cert-teed 6% pf	2.90	41½	40	40	— 1¾
30½	18	Champ Pap & P	3	23⅜	22½	22½	— 1
35¾	22½	Ches & Ohio (2e)	32	29⅛	28⅝	29	— ¼
48¼	27¼	Ches Corp (2.20e)	5	36⅜	36	36¼	
3¾	2½	Chi Grt W pf	1	3⅛	3½	3½	— ⅛
16⅞	6⅛	Chi Pneu Tool	12	15⅞	15¼	15⅜	
1¼	1½	CRI & Pac 7% pf	1	1	1	1	
19¼	12	Chickasha Cot Oil (¾e)	1	15⅞	15⅞	15⅞	+ ⅛
10¼	3¼	Childs Co	3	9	9	9	+ ⅛
77⅞	36⅜	Chrysler Corp (¾e)	201	73¾	72	72¾	— 1⅛
13½	8⅛	City Ice & Fuel (.80e)	3	9¼	9	9	
74½	59	†City I & F pf (6½)	.20	68¾	68¾	68¾	+ 2¼
5⅛	2	City Stores	4	4¼	4⅛	4⅛	— ¼
27	10½	Clark Equip	4	23¼	22¾	22¾	— ½
115	106	†Clev El Illum pf (4½)	.40	111	111	111	— 2
28½	15	Clev Grap Br (½e)	1	26	26	26	— 2
45⅝	22¼	Climax Molyb (.60e)	3	40	39¼	39¼	— 1
23¾	10⅝	Cluett Peabody (.55e)	6	21	20⅞	20⅞	— ⅜
142¾	105	Coca-Cola (1⅞e)	1	130	130	130	— 1½
60½	58	Coca-Cola A (3)	1	60½	60½	60½	+ ½
13½	78	Colgate-Palm-P	16	11⅞	11¾	11¾	+ ⅜
97¾	78	Colgate-Palm-P pf (6)	1	97⅜	97⅜	97⅜	— ⅛
38⅜	13¼	Collins & Aik (1e)	5	36	35⅛	35⅛	— 1⅜
11¾	4½	†Col & South 1 pf	.20	6⅞	6⅞	6⅞	
20	9⅞	Col Fuel & Iron	2	15⅛	15⅛	15⅛	— ⅛
22¾	13½	Colum Br'cast A (.90e)	1	18	18	18	
22¾	13	Colum Br'cast B (.90e)	1	18	18	18	
9⅝	3½	Colum G & El	35	6½	6⅜	6½	
16½	8¼	Colum Pict vtc (2½% f)	5	14⅛	13⅞	14⅛	— ⅜
35⅜	27½	Colum Pict pf (2¾)	1	31⅛	31⅛	31⅛	— ½
98½	52¾	Colum Carbon (4)	3	90	86	86½	— 3½
51½	33	Coml Credit (4)	11	49⅞	48¾	48¾	— 1¼
56	31½	Coml Invest Tr (4)	9	52¼	51	51¼	— 2¼
12¼	5⅞	Coml Solvents	14	10	9¾	9¾	— ⅜
2	1	Comwlth & South	32	1½	1⅜	1⅜	
44⅝	25	Com & South pf (3)	4	36¼	35½	35½	— 1¼
28	22⅛	Comwlth Edis (1¼)	23	25¾	25½	25½	— ¼
28	15	Congoleum-Nairn	11	27⅜	26⅜	26½	— 1⅛
8¼	6	Congress Cigar	1	8	8	8	
19½	11	Consol Aircr	6	13½	13⅛	13⅛	— ⅝
10½	8	Consol Cigar (¾e)	1	7⅝	7⅝	7⅝	— ⅛
32¼	17	Cons Edison (1½e)	37	26	25½	25¾	— ⅜
100	88⅞	Cons Edison pf (5)	4	99⅞	99	99	— ⅜
6¾	2⅞	Cons Laundries	7	6¼	6	6⅛	— ⅛
10⅜	7	Consol Oil (.80)	14	9	8⅞	8⅞	— ⅛
105 9-32	98¾	Cons Oil pf (5)	1	105 9-32	105 9-32	105 9-32	
5⅞	2⅛	Consol Coal	4	3	2¾	2¾	— ⅛
17½	9¾	Container Corp	6	15	14¾	14¾	— ⅜
26⅞	8⅝	Cont Bak A	26	21⅝	20⅝	20⅝	— 1⅛
2¾	1¼	Cont Bak B	5	2	1⅞	2	
103½	65	Cont Bak pf (8)	1	94¼	94¼	94¼	— 1¼
49	36	Cont Can (1½e)	8	39¾	39½	39½	— ⅛
11⅞	6	Cont Diam Fib	5	9¾	9¼	9¼	— ⅜
36	21¼	Cont Ins (1.60a)	1	34⅝	34⅝	34⅝	— ¼
1⅝	⅞	Cont Motors	2	1¼	1¼	1¼	
35⅛	21½	Cont Oil Del (¾e)	33	29⅜	28⅞	28⅞	— ⅜
56	40	†Corn Exchange (3)	.40	48½	48	48	— ⅛
70⅞	53	Corn Products (3)	4	70¼	69¼	70	
5¼	2¾	Coty Inc	3	4⅛	4	4⅛	+ ⅛
38¼	19	Crane Co	30	37⅜	36½	36½	— ⅝
114¾	85	Crane Co cv pf (5)	1	111¼	111¼	111¼	— 1
26⅞	21⅞	Cream of Wh (2)	1	26⅜	26⅜	26⅜	— 1¾
10⅞	5¼	Crosley Radio	1	8½	8½	8½	+ ⅛
13⅝	7½	Crown Zellerbach (¾e)	2	12½	12⅜	12⅜	— ⅜
82	80⅛	Crown Zeller pf (5)	1	80½	80	80	— ⅜
99¼	70	Crucible Stl pf	1	80¼	80¼	80¼	— 2¾
1¼	½	Cuba Co	1	½	½	½	— ⅛
6¼	3	Cuban-Am Sugar	2	4⅝	4½	4½	— ⅛
21⅜	12	Cudahy Pack	4	15⅜	15⅛	15⅛	— ¼
8¼	4¾	Curtis Publshg	1	7	7	7	— ½
56	35	Curtis Pub pf (2½k)	5	51½	51	51	— ¼
6	3¼	Curtiss-Wright	45	4⅞	4¾	4⅞	— 1½
24¾	12⅝	Curtiss-Wr A	16	22	21⅞	21⅞	— ⅜
28⅜	13¼	Cutler-Hammer	6	24	23½	23½	— ½
		— D —					
8⅝	4½	Davega Stores	3	6	6	6	
11⅛	6¼	Davison Chem	2	8½	8½	8½	— 1
118¾	102½	†Dayton P&L pf (4½)	.10	108⅜	108⅜	108⅜	— ½
25¼	13⅜	Deere & Co	13	18⅞	18½	18⅝	— ⅛
25	19¾	Deere & Co pf (1.40)	1	24¾	24¾	24¾	— ⅛
15¼	9	Deisel-Wem-Gil (¾e)	2	14	13⅜	13⅝	— ⅛
23¼	7½	Del & Hudson	11	20	19⅛	19⅛	— ¾
8½	3	Del Lack & West	8	6⅝	6⅜	6⅜	— ⅛
108	78	Detroit Edison (5e)	1	100	100	100	— 1½
17½	11	Distil Corp-Seag (1½e)	4	15⅜	15⅛	15⅜	— ⅜
34⅝	27½	Dome Mines (1⅞e)	19	34⅛	33⅝	34	— ¼
8¼	4¾	Dominion Stores	1	5⅛	5⅛	5⅛	+ ½
54½	31	Douglas Aircraft	15	45⅞	45	45⅜	— ¾
140	87⅛	Dow Chem (2¼e)	2	130	130	130	— 3
4¼	1½	Dunhill Int	1	4	4	4	
135¾	90¼	du Pont de N (1¾e)	19	133½	131	131¼	— 2¼
137	130¼	du Pont deb (6)	1	136	136	136	
		— E —					
7½	3¼	Eastern Roll Mill	2	5¾	5⅝	5⅝	— ⅛
181	121½	Eastman Kodak (6)	2	174	173½	173½	— 2½
23⅜	10⅜	Eaton Mfg	12	21½	20¾	21	— 1¼
33⅜	13⅛	El Auto Lite (¼e)	138	32⅛	31¼	31⅛	— 1⅜
10⅞	6	Elec Boat (.60g)	10	8⅝	8¼	8¼	— ½
13¾	6⅛	El Power & Lt	15	10⅛	9⅝	9⅝	— ⅝
44½	18	El Pow & Lt $6 pf	1	30	30	30	— 1¼
45½	22⅛	El Pow & Lt pf	2	34¼	34	34	— 1½
26	17	El Paso Nat Gas (2)	4	24¾	24⅝	24⅝	— ⅛
8⅝	2⅛	Eng Pub Service	9	5	4⅞	4⅞	— ¼
59½	38½	Eng P S $5 pf (5)	1	59½	59½	59½	+ ¼
2⅞	1¼	Equit Off Bldg	1	2	2	2	— ⅛
7⅛	2	Erie 2 pf	2	2⅛	2	2⅛	— ⅛
15⅞	8	Evans Products	29	14⅛	13⅝	14⅛	— ⅜
16⅞	8	Ex-Cell-O (.40e)	5	15¼	15	15	— ⅜
		— F —					
11¼	3	†Fairbanks Co pf	.90	6½	6¼	6½	— ⅛
39	19⅞	Fairbanks Morse	4	37	36¾	37	— ¼
34¼	22½	Fajardo Sugar (3e)	1	29½	29½	29½	— ⅛
5⅞	2⅛	Fed Mot Truck	1	5	4⅞	4⅞	— ⅛
2½	1⅛	Fed Wat Svc A	6	1¼	1¼	1¼	
26	12⅛	Federat D Strs (¾e)	2	23⅜	23⅜	23⅜	— ¼
35¾	22½	Fid P Fire Ins (1.60a)	3	34	34	34	
25⅛	16⅛	Firestone T&R (1e)	3	22	21¼	21¼	— ¾
96⅛	76	First T & R pf (6)	3	93	93	93	+ 1
34⅞	29⅝	First Nat Strs (2½)	7	32	30⅞	30⅞	— ½
25⅛	10⅞	Flintkote	46	24⅞	23⅝	24⅛	— ½
31⅛	18	Food Machinery (¾e)	4	32¼	31½	31½	— ⅛
103⅛	85	†Food Mach pf (4½)	1	103	102	103	
22	11	Foster Wheeler	13	19⅞	19	19⅛	— ⅛
5⅞	2¼	Francisco Sugar	2	3⅝	3⅝	3⅝	— ⅛
32	19⅞	Freeport Sulph (2)	10	31	29⅞	30	— ⅜
		— G —					
2¾	1¼	Gabriel Co A	1	2⅛	2⅛	2⅛	
5⅞	2½	Gair (Robert)	1	4½	4⅛	4⅛	— ¼
7⅞	4⅞	Gar Wood Ind	2	6¾	6½	6½	— ⅛
15⅞	13½	Gaylord Cont (1)	2	15⅛	15	15	— ¼
8½	4½	Gen Am Invest	1	7¼	7¼	7¼	
100	82	Gen Am Inv pf (6)	1	98½	98½	98½	+ ½
51⅛	29	Gen Am Trans (1⅛e)	9	49	48⅜	48⅜	
11⅝	6½	Gen Baking (.45e)	22	10	9⅝	10	
135	115	†Gen Baking pf (8)	.10	131½	131½	131½	+ 1
5⅝	2½	Gen Bronze	1	4⅛	4⅛	4⅛	+ ⅛
13⅛	5⅜	Gen Cable	1	11⅛	11	11	— ⅛
26⅞	11½	Gen Cable A	4	22½	21⅞	21⅞	— ⅝
45½	22⅛	Gen Elec (.70e)	78	41⅞	40¾	41⅜	— ¾
37⅞	22⅞	Gen Foods (2)	6	35⅝	35⅛	35½	— ¼
114⅛	108⅜	Gen Foods pf (4½)	1	113⅜	113⅜	113⅜	— ⅛
⅛	⅛	Gen G & El A	3	⅛	⅛	⅛	
69⅜	50¾	Gen Mills (3)	3	69¾	69⅜	69⅜	+ ¼
50⅛	25	Gen Motors (¾e)	270	47⅛	46⅛	46⅛	— 1
123¾	111⅞	Gen Motors pf (5)	1	122½	122¼	122½	— ¼
9⅝	4	Gen Out Advert	1	7⅞	7⅞	7⅞	— ⅛
12½	6¾	Gen Print Ink (.30e)	1	10⅛	10⅛	10⅛	— ⅛
2⅜	1¼	Gen Pub Service	1	1½	1½	1½	
22½	13¾	Gen Ry Signal	4	20	19½	19½	— 1¼
2⅝	1	Gen Real & Util	1	1½	1½	1½	
24¾	13¾	Gen Real & Util pf	1	21¾	21¾	21¾	— ⅛
34⅞	15⅛	Gen Refract	6	34	33	33½	— 1
28⅜	13	†Gen Steel Cast pf	.30	21	20½	21	— ¼
16¾	8¼	Gen Thea Eq (¾e)	2	15⅛	15⅛	15⅛	— ⅛
19⅝	9⅛	Gen T & Rub	2	17⅛	17⅛	17⅛	— 1
11⅛	6½	Gillette Saf R (.55e)	9	9	8⅝	8⅝	— ⅛
15⅝	5	Gimbel Bros	18	14⅛	13⅝	13⅞	— ¼
27½	13	Glidden Co	1	22½	21½	21½	— ⅛
25⅞	10	Goodrich (BF)	45	24	22¾	23⅛	— 1
61½	34¾	Goodrich (BF) pf (5)	34	28⅛	27⅜	28	— 1
98⅛	69¾	Goodyear T & R pf (5)	3	93	93	93	— 1
5⅛	2⅛	Goth Silk Hosiery	1	4⅛	4⅛	4⅛	+ ⅛
¾	¾	Graham-Paige Mot	40	1⅛	1	1	
7⅝	2½	Granby Con Min	24	6⅛	6⅛	6⅛	— ¼
13⅞	8	Grand Un pf (1k)	1	10⅛	10⅛	10⅛	+ ⅛
18⅛	10⅛	Granite City Stl	1	15⅝	15¼	15⅝	— ¼
29⅝	19	Grant (W T) (1.40)	1	25⅛	25⅛	25⅛	— ⅛
24	20	Grant (W T) pf (1)	1	23⅝	23⅝	23⅝	+ ⅛
15½	9½	Gt Nor Ir Ore ct (¾e)	5	12⅛	12⅛	12⅛	— ⅛
26¼	12¾	Gt Northn Ry pf	5	23⅛	22⅞	22⅞	— ⅜
25⅜	13⅛	Green (H L) (1.60a)	15	20⅝	19⅝	20	— 1½
17⅞	7⅛	Greyhound Corp (.80)	63	16⅝	16	16	— ⅛
11⅞		Greyhound pf (.55)	3	11⅛	11⅛	11⅛	
		— H —					
10½	5	Hall (W F) Printing	1	8⅛	8⅛	8⅛	
100	88¾	†Hamil Wat pf (6)	.20	97½	96⅞	97½	+ 1
7	4⅛	Hat Corp Am A	1	5¼	5¼	5¼	+ ¼
3⅞	1⅛	Hayes Body	6	3	2¾	3	
8⅜	3¼	Hecker Prod (.60)	13	8⅛	7⅞	8	— ⅛
19⅛	10	Hercules Motor	1	17	17	17	— ⅛
65⅛	42⅞	Hercules Powder (.90e)	2	60	58½	60	— 1½
134⅛	126⅝	†Hercules Pow pf (6)	.30	133⅝	133⅝	133⅝	
58	40	Hershey Choc (3)	1	53	53	53	— 1½
50	17	Holland Furn (2e)	1	49⅛	47⅝	48⅝	— 1½
25¼	11⅝	Holly Sugar (2e)	15	15¾	15¼	15¼	— ½
66	48⅛	Homestake Min (4½)	2	64⅛	63	63	— ¼
32	17½	Houd-Hershey A (2½)	11	31¼	31¼	31¼	+ ¼
17⅜	6	Houd-Hershey B	59	16⅛	15⅝	16⅛	— ¼
9	5	Houston Oil	3	7⅝	7⅝	7⅝	— ¼
53⅛	23⅛	Howe Sound (3)	44	43¼	43¼	43¼	— 1¼
31⅜	20	Hudson Bay M&S (¾e)	2	29½	28⅞	29	— 1
10	5	Hudson Motor	7	8⅝	8⅜	8⅜	
1⅜	⅝	Hupp Motor	3	1⅛	1⅛	1⅛	
		— I —					
14	6⅛	Illinois Central	11	11⅝	11¼	11¼	— ¾
38½	23	†Ill Central LL (4)	.30	36⅝	36½	36½	+ ½
30⅜	14	Indust Rayon	5	28⅜	27¾	27¾	— ½
82	56¼	Inland Steel (2e)	5	78¼	77	77	— 1
16⅞	7⅛	Inspirat Copper	12	14⅛	14	14	— ⅜
6⅝	2⅞	Interb Rap Trans	3	5⅛	5¼	5¼	— ⅛
5¾	15	Interchem Corp	3	21⅝	20	20	— 2½
15⅜	3	Intercon Rubber	1	4¼	4¼	4¼	— ⅛
13⅛	6⅞	Interlake Iron	20	12⅛	11⅝	12⅛	— ⅛
3⅞	1	Int Agricultural	2	2⅛	2	2	— ⅛
70	48	Int Harvester (2.15e)	19	61	59⅞	60	— 1⅛
7⅞	3⅛	Int Hydro-Elec A	18	5¼	5	5	— ⅛
52⅞	36⅛	Int Nick Can (1⅛e)	50	48¼	47⅝	48¼	— ⅛
140	132	Int Nick Can pf (7)	1	137	137	137	
11⅞	4	Int Paper & Pow	32	9⅛	8⅞	9	— ⅛
47⅞	18⅜	Int Paper & Pow pf	25	40½	39⅞	40⅛	— ⅜
6	2⅛	†Int Ry Centl Am	.20	4⅞	4⅞	4⅞	+ ⅛
48½	27	†IntRCentl Ampf(3¾k)	.80	46	45½	45½	— 2½
35¾	28	Int Shoe (1⅝e)	1	32⅝	32¾	32⅝	
24¼	12	Int Silver	1	25⅞	25	25	— ⅛
85¼	46¼	†Int Silver pf (2k)	.30	85⅜	82	82	— 1½
10⅝	5¼	Int Tel & Tel	26	8⅝	7⅞	8	— 3⅜
10⅝	6	Int T & T for ct	3	8⅝	8¼	8¼	— ⅝
15⅝	6⅛	Interst Dept Strs	2	13½	13⅜	13⅜	— ⅛
76	63	†Int Dept Strs pf (7)	.40	77½	77½	77½	— ⅜
24	16	Island Crk Coal (1e)	1	21¼	21¼	21¼	
		— J —					
99⅛	58	Johns-Manville	6	97½	97	97½	— 1¼
78	49⅜	†Jones & L Stl pf	.20	60⅝	60⅝	60⅝	
		— K —					
24⅛	12½	Kalam Stove & F (½e)	1	21	21	21	— ⅛
21	13½	Kaufmann Dept (.90e)	1	18	18	18	— ½
15	10⅛	Kayser (J)	1	18	18	18	— ⅛
85	63	†Keith-AOrph pf (7)	1	78	78	78	— 2
9	3	Kelsey-Hayes Wh B	10	8⅛	7⅞	8⅛	— ⅛
44	26⅛	Kennecott Cop (¾e)	62	40⅛	39⅛	39⅛	— 1¼
11⅜	6⅛	Keystone S & W (.55e)	2	10	10	10	— ½
19⅛	15⅛	Kresge (S S) (.90e)	5	19	18¾	19	— ⅛
31⅜	22	Kress (S H) (1.60)	1	29	29	29	— ⅛
17⅞	12⅜	Kroger Grocery (1.60)	6	17⅝	17	17⅛	
		— L —					
14⅛	8½	Lambert Co (1½)	2	14	14	14	
23⅛	10¼	Lee Rub & Tire (½e)	6	22½	22¼	22½	
5¼	1⅜	Lehigh Val Coal pf	6	3¼	3	3⅛	— ⅛
29	19⅝	Lehman Corp (.90e)	6	26⅛	25	25	— 1⅛
11	6⅛	Lehn & Fink (½e)	2	8½	8	8½	— ⅛
33	19⅝	Lerner Stores (2)	1	30	30	30	— 1⅛
54¾	23¾	Lib-O-F Glass (¾e)	12	53	51¾	52¼	— 1⅛
9	6	Libby McN & L	3	6¾	6⅝	6¾	— ⅛
100¼	81	Liggett & Myers (4a)	1	96⅛	96⅛	96⅛	— 1
103¾	81½	Liggett & My B (4a)	1	98⅛	98⅛	98⅛	
37⅛	20¼	Lima Locomotive	2	29	28⅞	28⅞	— ⅝
21⅛	12½	Liquid Carbonic (1e)	3	18	18	18	— ⅛
56¼	33	Loew's Inc (2e)	23	51⅜	49⅝	50	— 1⅜
107⅛	102	Loew's Inc pf (6½)	1	107	107	107	+ 1⅝
2⅞	⅝	Loft Inc	16	2½	2¼	2⅜	— ¾
56	26	Lone Star Cem (3)	10	52⅜	51¾	52⅛	+ ¾
5¾	2½	Long-Bell Lumb A	1	4¼	4¼	4¼	— ¼
22¼	14⅝	Loose-Wil Biscuit (.80e)	5	20	20	20	— ½
21⅛	13¾	Lorillard (P) (1.20)	7	20	19½	19½	
144	125	†Lorillard (P) pf (7)	.20	144	144	144	+ 1
56½	29⅝	Louisv & Nash	2	39½	39½	39½	— 2½
18⅛	12⅛	Louisv G&E A (1½)	1	17	17	17	
		— M —					
29	16	Mack Trucks	4	25¼	24¾	24¾	— 1
49⅝	24⅝	Macy (R H) Co (2)	19	47⅛	46⅛	46⅛	— ½
15¼	10	Mad Sq Gar (1.40e)	3	13⅛	13⅛	13⅛	— ⅛
20⅛	5¾	†Manh Ry std	.10	10⅛	10⅛	10⅛	— ⅛
9	2⅝	Manh Ry mod std	.10	10⅛	10	10	— ⅛
2¾	1¼	Maracaibo Oil Expl	3	7⅛	7⅛	7⅛	— ⅛
7½	3	Marine Midland (.30e)	1	1⅛	1⅛	1⅛	
16	7	†Market St Ry pr pf	.20	5⅛	5⅛	5⅛	
14⅛	5½	Marshall Field	10	12⅛	12⅛	12⅛	— ⅛
27⅛	14⅛	Martin (G L) Co	20	12⅛	11⅞	11⅞	— ½
4⅝	2¼	Martin-Parry	2	21⅝	21	21¼	— ⅛
57⅞	25	Masonite Corp (1a)	13	3⅜	3⅜	3⅜	
51	28⅛	May Dept Stores (3)	7	55	54	54⅝	— 1¼
92	75	†Maytag Co 1 pf (6)	.10	48⅜	48	48⅛	— 1¼
15⅞	8⅝	McCall Corp (1)	1	29	92	92	+ 1
12⅝	6	McCrory Stores	1	12⅛	12⅛	12⅛	— ⅛
18½	10	McGraw Elec (1)	1	10⅛	10⅜	10⅜	— ⅛
12⅛	7	McGraw-Hill	1	17	17	17	— ⅛
48⅝	35½	McIntyre Porc (2)	1	10	10	10	— ⅛
26⅛	13¼	McKeesport Tin	8	47⅝	47⅛	47⅛	— ⅜
8	3⅝	McKess & Robbins	7	20	19¼	19⅝	— ⅛
10⅛	5	McLellan Strs (.40e)	6	6⅝	6⅛	6⅛	— ⅛
15⅝	6⅜	Mead Corp	1	8⅛	8⅛	8⅛	— ⅛
57⅛	32½	Melville Shoe (2⅜e)	1	12⅛	12⅛	12⅛	— ⅛
6½	3⅛	Mengel Co	3	46⅛	45	45	— 1
24⅛	14	†Mengel 5% pf (2½)	.60	5⅛	5	5	— 1
16⅛	11	†Merch & Min Tr	.60	20⅛	19⅝	19⅝	
47⅛	26⅛	Mesta Machine (3e)	2	12	12	12	
13⅛	8⅝	Miami Copper	10	42⅛	42	42	— ⅛
22⅛	12⅛	Mid Cont Pet (¼e)	10	10⅛	10¼	10¼	— ⅛
28⅞	15⅛	Midland Stl Prod	1	16⅛	16⅛	16⅛	— ⅛
111	76	†Midl Stl Prod 1 pf (8)	.70	108	107	108	— 1⅝
87	46⅛	Minn-Honey Reg (1⅛e)	1	81	81	81	
8	4	Minn-Moline	7	5⅜	5⅜	5⅜	— ⅛
11⅛	4⅛	Mo-Kan-Texas pf	2	8⅝	8⅝	8⅝	— ⅛
3⅛	1⅛	Mo Pacific pf	2	2	2	2	
18⅛	10	Mohawk Carpet	2	15	15	15	— ¼
98½	67	Monsanto Chem (2)	2	96¼	95	96⅛	+ 1
50	25	Montgom Ward (1½e)	86	47⅛	46	46⅛	— 1¼
22¾	10⅛	Motor Products	2	19⅛	19⅛	19⅛	— 1¼
15	8	Motor Wheel	2	14	13⅜	13⅜	— ⅜
30¼	11⅛	Mueller Brass	4	28⅜	27¼	27¼	— 1⅜
8¼	4	Mullins Mfg B	3	7	6⅞	7	
15⅛	9⅛	Munsingwear Inc (¼e)	2	12⅝	12⅛	12⅛	— ⅛
109	95	†Murphy (G C) pf (5)	1	107	107	107	+ 2
10⅛	4	Murray Corp	9	8	8⅛	8⅛	— ⅛
		— N —					
12½	6¾	Nash-Kelvinator	13	9⅝	9⅝	9⅝	
14¾	8⅛	Nat Acme	7	12⅛	12⅛	12⅛	— ⅛
10⅛	6	Nat Aviation	1	7⅜	7⅜	7⅜	— ⅛
26	15⅛	Nat Biscuit (1.20e)	23	25⅛	24⅞	24⅞	— ⅛
18	10⅛	Nat Bond & Inv (.76e)	1	15⅛	15⅛	15⅛	— ⅛
30⅛	12½	Nat Cash Reg (1)	12	26⅛	25⅛	25⅛	— ⅜
16⅛	11⅞	Nat Dairy Pr (.80e)	12	13	12⅝	12⅝	— ⅛
10⅛	3⅛	Nat Dept Stores	1	8⅛	8⅛	8⅛	— ⅛
6⅛	3⅛	Nat Dept Stores pf	2	8⅛	8⅛	8⅛	— ⅛
26¾	17¼	Nat Distillers (2)	13	24	23⅝	23⅝	— ⅜
15⅛	5	Nat Gypsum	68	14⅛	14⅛	14⅛	— ⅛
31	17⅛	Nat Lead (½)	9	24⅞	24⅛	24⅛	— ⅛
25	13⅛	Nat Mal & Stl Cas	8	20	18⅜	18⅜	+ 1⅛
8⅛	5	Nat Pow & Lt (.60)	8	6⅛	6⅛	6⅛	— ⅛
66⅛	44⅛	Natl Steel (⅛e)	7	60⅛	59⅛	59⅛	— ⅛
23	14⅛	Nat Supply	2	16⅝	16⅛	16⅛	— ⅛
82	63	Nat Supply 5½% pf (5⅛)	1	72	72	72	+ 1
30	21	Nat Supply $2 pf (2)	1	24⅛	24⅛	24⅛	+ ⅛
12⅜	7⅛	Natomas Co (.80)	1	11⅛	11⅛	11⅛	— ⅛
26	14⅛	Neisner Bros (1)	1	21⅛	21⅛	21⅛	— ⅛
40	28	Newberry (J J) (1.60e)	3	37⅛	35	35	— 4
19⅛	9⅛	Newport Indust	16	16⅛	16⅛	16⅛	— ⅛
21⅛	10	N Y Central RR	80	18⅛	17⅛	17⅛	— ⅛
22⅛	7	N Y Chi & St Louis	2	13	12	13	— ⅛
39⅛	12⅛	N Y Chi & St L pf	7	21⅛	20⅛	20⅛	— ⅛
37⅛	18	NYC Omnibus	2	33	32⅛	32⅛	— 1⅛
4⅛	2	†N Y Dock	.20	3⅜	3⅛	3⅛	— 1⅛
13⅛	8⅛	†N Y Dock pf	.50	8	8	8	— ⅛
2⅛	1⅛	N Y N H & H	1	1⅛	1⅛	1⅛	— ⅛
7⅛	2⅛	N Y N H & H pf	4	4⅛	4⅛	4⅛	— ⅛
10⅛	4⅛	N Y Shipbuilding	4	7⅛	7	7	— ⅛
106⅛	100	†Norf&Western pf (4)	2.30	104	104	104	
11	5⅛	No Am Aviation	19	9	8⅛	8⅛	— ⅛
24⅛	13⅛	North Amer Co (.90e)	20	19⅛	18⅛	19⅛	— ⅛
55⅛	45⅛	North Amer Co pf (3)	2	51⅛	51⅛	51⅛	— 2
100	87⅛	No Am Edison pf (6)	1	98	98	98	+ ⅛
14⅛	6⅛	Northern Pacific	15	11⅛	11⅛	11⅛	— ⅛
3⅛	1⅛	Norwalk Tire & R	8	3⅛	3⅛	3⅛	— ⅛
41	12⅛	†Norw Tire & R pf (7)	2.70	40⅛	40	40	— 1
		— O —					
14⅛	9	Ohio Oil	14	10⅛	10	10	— ⅛
32⅛	16⅛	Oliver Farm Equip	3	26	25⅛	25⅛	— ⅛
19⅛	7⅛	Omnibus Corp	8	16⅛	16	16	— ⅛
28⅛	13⅛	Otis Elevator (.45e)	6	23⅛	23⅛	23⅛	— 1⅛
140	122	†Otis Elevator pf (6)	.50	137	137	137	— 3
12	6⅛	Otis Steel	8	10⅛	10⅛	10⅛	— ⅛
74⅛	40	Owens-Ill Glass (1e)	9	70⅛	69⅛	70	— 1
		— P —					
11⅛	6	Pac Am Fish	1	7⅛	7⅛	7⅛	
5⅛	2⅛	†Pac Coast	.30	4	4	4	
20	10⅛	†Pac Coast 1 pf	.40	17⅛	17	17	— 1
29⅛	22⅛	Pac Gas & Elec (2)	10	28⅛	28⅛	28⅛	— ⅛
5⅛	3⅛	Packard Motor	19	5	4⅛	4⅛	
2	1	Panhand P & R new	1	1⅛	1⅛	1⅛	
50	29	Paraffine Cos Inc (1⅛e)	4	47⅛	46⅛	46⅛	— 2
13⅛	5⅛	Param Pictures	83	11	10⅛	10⅛	— ⅛
100	65	Param Pictures 1 pf (6)	3	89⅛	88⅛	88⅛	— 1⅛
13⅛	6⅛	Param Pict 2 pf (.60)	9	11⅛	11⅛	11⅛	— ⅛
3⅛	1⅛	Park Utah Cons Min	1	2⅛	2⅛	2⅛	
41	31⅛	Parke Davis (1.70e)	2	40	40	40	— ⅛
10⅛	3⅛	Pathe Film	12	9⅛	9⅛	9⅛	— ⅛
13⅛	3⅛	Patino Mines (¼e)	4	10⅛	10⅛	10⅛	— ⅛
8⅛	4	Peerless Corp (⅜e)	3	6⅛	6⅛	6⅛	— ⅛
85⅛	55	Penney (J C) (2⅛e)	6	83	82⅛	82⅛	— ⅛
5⅛	2⅛	Penn-Dix Cement	4	4	4	4	— 1⅛
30	10⅛	Penn-Dix Cem pf A	4	23	23	23	— ⅛
24⅛	14⅛	Penn RR	20	19⅛	18⅛	19⅛	— ⅛
36⅛	22⅛	Peoples Gas L & C (1e)	2	32	31⅛	32	— ⅛
38⅛	15	†Pere Marq pf	.50	28⅛	28	28	— ⅛
13⅛	7⅛	Petrol Corp (.40e)	2	9⅛	9⅛	9⅛	— ⅛
8⅛	4⅛	Pfeiffer Brew (⅛e)	2	7⅛	7⅛	7⅛	+ ⅛
38	17⅛	Phelps Dodge (.45e)	36	36⅛	35⅛	35⅛	— 1
4⅛	2⅛	†Phila Rap Tr pf	.30	2⅛	2⅛	2⅛	
133	73⅛	Phila Read C & I	1	126⅛	124	124	— 4
44⅛	27⅛	Philip Morris (6e)	8	39⅛	39	39	— 1
16⅛	6	Phillips Pet (2)	7	11⅛	11⅛	11⅛	— ⅛
9⅛	4⅛	†Pitt & West Va	.30	7⅛	7⅛	7⅛	— ⅛
52	20⅛	Pitt Scr & Bolt	4	43	43	43	— ⅛
25⅛	15	†Pitt Steel pf B	.10	22⅛	22⅛	22⅛	— 1⅛
12⅛	5⅛	Plymouth Oil (1.60)	3	9⅛	9	9	— 1
4⅛	1⅛	Poor & Co B	4	2⅛	2⅛	2⅛	— ⅛
10⅛	4⅛	Postal Tel & C pf	7	8⅛	7⅛	8	— ⅛
37⅛	39⅛	Pressed Steel Car	9	54⅛	53⅛	53⅛	— 1⅛
122⅛	113	Procter & Gam (2)	12	117⅛	117⅛	117⅛	+ ⅛
35⅛	25	†Procter & G pf (5)	.10	28⅛	28⅛	28⅛	+ ⅛
116⅛	112	Pub Svc NJ (1.65e)	9	116	115⅛	115⅛	+ 1⅛
36⅛	21⅛	Pub S El & G pf (5)	2	31	30⅛	30⅛	+ ⅛
13⅛	8⅛	Pullman (1⅛e)	11	10⅛	10	10	— ⅛
88⅛	74⅛	Pure Oil	33	81⅛	81	81	— ⅛
14⅛	7	Pure Oil 5% pf (5)	2	12⅛	11⅛	12	— ⅛
		Purity Bak (.45e)	18				
		— Q —					
18⅛	9	Quaker Sta Oil	1	10⅛	10⅛	10⅛	— ⅛
		— R —					
8	4⅛	Radio Corp of Am	77	7⅛	7⅛	7⅛	
62⅛	37⅛	Radio cv pf (3⅛)	1	59⅛	59⅛	59⅛	
5⅛	1⅛	Radio-Keith-Orph	18	2⅛	2⅛	2⅛	
24	14⅛	Raybest-Man	1	20⅛	20⅛	20⅛	— ⅛
24⅛	8⅛	Rayonier Inc	4	13	12⅛	12⅛	— ⅛
29⅛	18	Rayonier Inc pf	6	20	19⅛	20	— ⅛
22	10⅛	Reading Co (1⅛e)	10	15⅛	15⅛	15⅛	+ ⅛
17⅛	9⅛	Reming Rand (.90a)	7	14⅛	14⅛	14⅛	+ ⅛
68	40	†Rens & Saratoga (8)	.10	65⅛	65⅛	65⅛	— 2⅛
3	1⅛	Reo Motor Car	3	2	2	2	
20⅛	11⅛	Repub Steel	30	18	17⅛	17⅛	— ⅛
18⅛	7⅛	Revere Copper & Br	8	15	14⅛	14⅛	— ⅛
17⅛	10⅛	Reynolds Metals	3	13	13	13	— ⅛
94	84⅛	Reynolds M pf (5⅛)	1	94	94	94	+ 2⅛
12⅛	4⅛	Reynolds Spring	3	10	10	10	— ⅛
46⅛	33⅛	Reynolds Tob B (2.40e)	39	42⅛	41⅛	41⅛	— 1⅛
8⅛	5	Richfield Oil	12	7⅛	7⅛	7⅛	— ⅛
29⅛	13	Ruberoid	7	28	27⅛	27⅛	— ⅛
2⅛	1⅛	Rutland R R pf	1	1⅛	1⅛	1⅛	
		— S —					
23⅛	12	Safeway Stores (⅛e)	6	19	18⅛	18⅛	— ⅛
105	79	†Safe St 7%	.20	102	102	102	— ¼
46⅛	25⅛	St Joseph Lead (⅛e)	5	41⅛	41	41	— 1⅛
3⅛	1⅛	St L-San Fran pf	1	1⅛	1⅛	1⅛	— ⅛
27⅛	14⅛	Schenley Distill	17	17⅛	17⅛	17⅛	— ⅛
85	62	Schenley Dist pf (5⅛)	1	74	74	74	— 1
1	⅛	Schulte Ret Stores	1	⅛	⅛	⅛	
7⅛	3	Schulte Ret Stores pf	1	5⅛	5⅛	5⅛	
48⅛	34⅛	†Scott Paper (1.20e)	.10	47⅛	47⅛	47⅛	+ 1
1	⅛	Seaboard Air Line	3	⅛	⅛	⅛	
27⅛	15⅛	Seaboard Oil (1)	5	20⅛	20⅛	20⅛	— ⅛
75⅛	47	Sears Roebuck (3a)	24	72⅛	71⅛	71⅛	— 1⅛
16	9⅛	Servel Inc (1)	11	15⅛	15⅛	15⅛	— ⅛
20⅛	10	Sharon Stl Corp	2	16⅛	16⅛	16⅛	— ⅛
6⅛	3	Sharp & Dohme	2	4⅛	4⅛	4⅛	— ⅛
11⅛	6⅛	Shattuck (F G) (.40)	2	10⅛	10⅛	10⅛	— ⅛
27⅛	20⅛	†Sheaffer Pen (1e)	.30	27	27	27	— ⅛
18⅛	10	Shell Union Oil (.35e)	10	14⅛	14⅛	14⅛	— ⅛
9⅛	4⅛	Silver King Coalit	1	6⅛	6⅛	6⅛	
33⅛	12⅛	Simmons Co	17	31⅛	30⅛	30⅛	— 1
22	14⅛	Simonds S & Stl (.40e)	1	19	19	19	
34⅛	18⅛	Skelly Oil (⅛e)	6	24⅛	23⅛	23⅛	— 5
98	45	†Sloss-Sheffield (1e)	1.20	95	94⅛	95	+ 5
24	13	Smith (A O) Corp	2	20	19⅛	20	— ⅛
13⅛	8⅛	Snider Pack (⅛e)	11	11⅛	11⅛	11⅛	— ⅛
16⅛	10⅛	Socony-Vacuum (⅛)	54	13⅛	12⅛	12⅛	— ⅛
3⅛	1⅛	Sou Am G & P	1	2	2	2	
28	16⅛	So P Rico Sug (1⅛e)	2	20	20	20	— ⅛
25	19⅛	Sou Cal Edison (1⅛a)	2	21	21	21	— ⅛
22⅛	10⅛	Southern Pacific	54	17⅛	17⅛	17⅛	— ⅛
15	5⅛	Southern Ry	14	12⅛	12⅛	12⅛	— ⅛
21⅛	8⅛	Southern Ry pf	9	17⅛	17⅛	17⅛	— ⅛
3⅛	2	Spalding (A G)	1	3	3	3	— ⅛
4⅛	2	Sparks Withington	7	3⅛	3⅛	3⅛	— ⅛
11	4	Spear & Co	1	8⅛	8⅛	8⅛	— ⅛
25⅛	15⅛	Sperry Corp (.60e)	29	24⅛	23⅛	24	— ⅛
17⅛	7⅛	Spicer Mfg	1	15⅛	15⅛	15⅛	— ⅛
42⅛	29	†Spicer Mfg pf A (3)	.10	42⅛	42⅛	42⅛	+ ⅛
15⅛	6⅛	Spiegel Inc	25	13⅛	12⅛	12⅛	— ⅛
70⅛	48⅛	†Spiegel pf (4⅛)	.30	62⅛	62⅛	62⅛	— ⅛
9⅛	6⅛	Stand Brands (⅛e)	17	7⅛	7⅛	7⅛	— ⅛
107⅛	94	Stand Brands pf (4⅛)	1	104	104	104	+ ⅛
3⅛	1⅛	Stand Coml Tob	1	1⅛	1⅛	1⅛	+ ⅛
6⅛	1⅛	Stand Gas & El	2	3⅛	3⅛	3⅛	— ⅛
11⅛	4⅛	Std G & E $4 pf	3	7⅛	7⅛	7⅛	— ⅛
28	13	Std G & E $7 pr pf	4	20⅛	20	20	— ⅛
34⅛	25⅛	Stand Oil Cal (1a)	7	30⅛	29⅛	30⅛	— ⅛
33⅛	24⅛	Stand Oil Ind (1)	22	29⅛	29	29⅛	— ⅛
58⅛	39⅛	Stand Oil N J (1a)	55	53⅛	51⅛	53	— 1⅛
30⅛	17⅛	Starrett (L S) (1e)	1	28	27⅛	27⅛	— 2⅛
62⅛	49	Sterling Prod (3.80)	4	66⅛	66	66	
12⅛	6	Stewart-Warn	4	11	10⅛	10⅛	— ⅛
11	5	Stokely Bros	1	8	8	8	— ⅛
12	5⅛	Stone & Webster	15	9⅛	9⅛	9⅛	— ⅛
8⅛	3⅛	Studebaker Corp	21	7⅛	7⅛	7⅛	— ⅛
59	45	Sun Oil (1a)	1	52⅛	52⅛	52⅛	— ⅛
126	119⅛	†Sun Oil pf (6)	.30	125⅛	125⅛	125⅛	— ⅛
14⅛	9⅛	Sunshine Mng (1.80e)	14	12⅛	12⅛	12⅛	+ ⅛
30⅛	17⅛	Superheater (⅛)	1	28	28	28	— ⅛
4⅛	1⅛	Superior Oil	14	3	3	3	— ⅛
19⅛	8⅛	Superior Steel	4	18⅛	18	18⅛	— ⅛
32	17⅛	Sutherland Pap (1.80)	3	30	29	29	— 1⅛
19⅛	15	Swift & Co (1.20)	1	17⅛	17⅛	17⅛	— ⅛
29⅛	22⅛	Swift Intl (2)	1	27	26⅛	26⅛	— 1
10⅛	4⅛	Syming-Gould ww (⅛e)	6	7⅛	7	7	— ⅛
		— T —					
5⅛	4⅛	Telautograph (.40e)	6	4⅛	4⅛	4⅛	+ ⅛
8	3⅛	Tenn Corp	3	6⅛	6⅛	6⅛	— ⅛
49⅛	32⅛	Texas Corp (2)	40	44⅛	43⅛	43⅛	— 1⅛
5⅛	2⅛	Texas Gulf Prod	1	4⅛	4⅛	4⅛	— ⅛
37⅛	28	Texas Gulf Sulph (1⅛e)	5	36⅛	35⅛	35⅛	— ⅛
12⅛	7	Tex Pac C & O (.40)	5	10⅛	10⅛	10⅛	— ⅛
11⅛	6⅛	Tex Pac L Trust	10	9⅛	9	9	— ⅛
5⅛	2⅛	Thermoid Co	2	4⅛	4⅛	4⅛	— ⅛
20	8⅛	Thompson Prod	2	18⅛	18⅛	18⅛	— ⅛
4	1⅛	Thompson-Starrett	2	2⅛	2⅛	2⅛	
15⅛	10⅛	Tide-Wat A Oil (1)	8	12⅛	12⅛	12⅛	— ⅛
95	77⅛	Tide-Wat A O pf (4⅛)	2	94	94	94	+ ⅛
16	8	Timken-Det Axle	14	14⅛	14⅛	14⅛	— ⅛
52⅛	31⅛	Timken Roll B (⅛e)	4	48⅛	48⅛	48⅛	— 1
12⅛	8	Transamerica (⅛e)	7	10	9⅛	10	— ⅛
8⅛	4	Trans & West Air	53	7⅛	7	7⅛	— ⅛
4⅛	2⅛	Tri-Cont Corp	20	4	3⅛	4	
87⅛	77	Tri-Cont pf (6)	1	82	82	82	— ⅛
27⅛	16⅛	Twent Cen-Fox F (1⅛e)	43	25⅛	25⅛	25⅛	— 1
38	25⅛	Twent C-Fox F pf (1⅛)	2	34⅛	33⅛	33⅛	— ⅛
12	6	Twin Coach	1	10⅛	10⅛	10⅛	— ⅛
		— U —					
66	41	Underwood-Ell (2e)	1	59⅛	59⅛	59⅛	— ⅛
15⅛	7⅛	Union Bag & P	1	13	12⅛	12⅛	— ⅛
87	57	Union Carbide (2.40e)	20	83⅛	82	82⅛	— 1⅛
22⅛	17⅛	Union Oil Cal (.90e)	6	20⅛	20	20	— ⅛
93	55⅛	Union Pacific (6)	3	89	88	88	— 1⅛
81	59⅛	Union Pacific pf (4)	3	77	77	77	— 1
23⅛	20	Union Tank Car (1.20)	1	20⅛	20⅛	20⅛	— ⅛
11⅛	5	United Air Lines	64	9⅛	9⅛	9⅛	— ⅛
30⅛	19⅛	United Aircraft (⅛e)	16	26⅛	25⅛	25⅛	— ⅛
65⅛	39	United Carbon (2⅛e)	4	59	58⅛	59	
19⅛	12⅛	United-Carr Fast (⅛e)	1	15⅛	15⅛	15⅛	— ⅛
3⅛	1	United Corp	13	2⅛	2⅛	2⅛	
34⅛	22⅛	United Corp pf	12	31	30⅛	31	+ ⅛
7⅛	4⅛	United Drug	3	5⅛	5⅛	5⅛	— ⅛
10⅛	4⅛	United Dyewood	1	8⅛	8⅛	8⅛	— ⅛
8⅛	3	United Elec Coal	1	7⅛	7⅛	7⅛	— ⅛
37	21⅛	United Eng & Fdy (1⅛e)	1	36⅛	36⅛	36⅛	— ⅛
67⅛	50	Unit Fruit (3)	11	61	58⅛	58⅛	— 1⅛
11⅛	8⅛	United Gas Imp (1)	21	10	9⅛	9⅛	— ⅛
8	3	United Paperbd	1	7	6⅛	6⅛	— ⅛
9⅛	4⅛	U S & For Sec	2	8⅛	8⅛	8⅛	— ⅛
9⅛	3⅛	†U S Distributing pf	.10	3⅛	3⅛	3⅛	— ⅛
12⅛	5⅛	U S Freight	1	9⅛	9⅛	9⅛	+ ⅛
99⅛	55	U S Gypsum (2)	9	98⅛	97⅛	97⅛	— 1⅛
172	162⅛	†U S Gypsum pf (7)	.10	168	168	168	— ⅛
24⅛	13⅛	U S Indus Alco	4	21	21	21	— 1
6⅛	3⅛	U S Leather	2	5	5	5	— ⅛
12	5⅛	U S Leather A	2	8⅛	8⅛	8⅛	— ⅛
44⅛	21⅛	U S Pipe & Fdy (2)	6	41	40⅛	41	— ⅛
7	2⅛	U S Real & Imp	2	5⅛	5⅛	5⅛	— ⅛
48	21	U S Rubber	201	46⅛	45⅛	45⅛	— 1⅛
92⅛	45⅛	U S Rubber 1 pf	7	88⅛	87⅛	87⅛	— 1⅛
71	44⅛	U S Smelt R & M (3e)	4	62⅛	60⅛	60⅛	— 2
63⅛	38	U S Steel	131	59⅛	57⅛	57⅛	— 1⅛
114⅛	91⅛	U S Steel pf (7)	4	113⅛	112⅛	113⅛	— ⅛
36	29⅛	U S Tobacco (1⅛)	1	33⅛	33⅛	33⅛	— ⅛
47⅛	40	†U S Tobacco pf (1⅛)	.60	47⅛	47	47⅛	+ ⅛
5⅛	3⅛	United Stockyds	1	4⅛	4⅛	4⅛	— ⅛
10⅛	9⅛	Unit Stockyds pf (.70)	2	9⅛	9⅛	9⅛	— ⅛
3⅛	1⅛	United Stores A	4	2⅛	2⅛	2⅛	
54	37⅛	†Univ Pictures 1 pf	.20	41	41	41	— 1
1⅛	⅛	Util Pow & Lt A	2	⅛	⅛	⅛	
		— V —					
30⅛	14⅛	Van Raalte (1⅛e)	1	27⅛	27⅛	27⅛	— 1
21⅛	11⅛	Vanadium Corp	3	18⅛	18⅛	18⅛	— ⅛
5⅛	2⅛	Va-Caro Chem	1	3⅛	3⅛	3⅛	— ⅛
32⅛	15⅛	Va-C Chem 6% pf	6	24⅛	23	23	— 2⅛
65⅛	37	†Vulcan Detin (1⅛e)	.10	59	59	59	
		— W —					
20⅛	13⅛	Walgreen Co (1)	1	16⅛	16⅛	16⅛	— ⅛
86⅛	74	Walgreen pf ww (4⅛)	1	84	84	84	+ 2
45	30	Walker (H) G&W (4)	1	41⅛	41⅛	41⅛	— 1
10⅛	4⅛	Walworth Co	47	9⅛	8⅛	8⅛	— ⅛
4	2	Ward Baking B	1	3⅛	3⅛	3⅛	— ⅛
8	3⅛	Warner Bros Pict	15	6⅛	6⅛	6⅛	— ⅛
4⅛	1⅛	Warren Bros	1	2⅛	2⅛	2⅛	
29⅛	16⅛	Warren Fdy & P (2)	5	26⅛	26	26	— ⅛
22⅛	11	Waukesha Motor (1)	3	22	21	21	— 1
31⅛	17	Wayne Pump (2)	3	29	28⅛	28⅛	— ⅛
3⅛	1⅛	Webster Eisenlohr	1	3	3	3	
1⅛	1⅛	†Wells Fargo	.30	1⅛	1⅛	1⅛	
39	25⅛	Wesson O&S (2⅛e)	3	32⅛	32	32	— ⅛
82⅛	71	Wesson O&S pf (4)	1	80	80	80	
102⅛	70	†West Penn El A (7)	.30	88⅛	88	88⅛	+ ⅛
102⅛	82⅛	†W Penn El 7% pf (7)	.40	95	95	95	+ 1
97⅛	76	†W Penn El 6% pf (6)	.70	91	90	91	+ 1
19	12⅛	West Auto Sup (1)	3	18⅛	17⅛	18	— ⅛
4⅛	2⅛	West Maryland	2	3⅛	3⅛	3⅛	— ⅛
34⅛	16⅛	West Pacific pf	1	2⅛	2⅛	2⅛	
28⅛	18⅛	West Union Tel	5	27⅛	27⅛	27⅛	— ⅛
109⅛	61⅛	Westingh Air Br (1)	5	22⅛	22	22⅛	— ⅛
140	103	West El & Mfg (2e)	34	103	100	100⅛	— 3⅛
18⅛	9⅛	†West E&M pf (2⅛e)	.30	137	137	137	— 1
27⅛	14⅛	Weston El Inst	4	15⅛	15⅛	15⅛	— ⅛
15⅛	6⅛	Wheeling Steel	6	22	21⅛	21⅛	— ⅛
3⅛	1	White Motor	7	13	12⅛	12⅛	— ⅛
6⅛	1⅛	Wilcox Oil & Gas	1	2⅛	2⅛	2⅛	
3⅛	1⅛	Willys-Overland	12	2⅛	2⅛	2⅛	
21⅛	10⅛	Willys-Overland pf	1	4⅛	4⅛	4⅛	— ⅛
48⅛	36	Wilson & Co	2	19⅛	19	19	— ⅛
22⅛	11⅛	Woodward Iron	38	48⅛	45⅛	45⅛	— ⅛
72	61⅛	Woolworth (FW) (2.40)	9	21	20⅛	20⅛	— ⅛
		Worthington P & M	1	70	70	70	— 1
		Wrigley (W) Jr (3a)					
		— Y —					
21⅛	8⅛	Yellow Tr & Coach	73	19⅛	18⅛	19	— ⅛
25⅛	9⅛	Young Spg & W	4	23⅛	23	23	— 1⅛
43⅛	24	Youngst Sh & T	24	37	36⅛	37	— ⅛
22⅛	11⅛	Youngst Stl Dr	1	18⅛	18⅛	18⅛	— ⅛
		— Z —					
25⅛	9	Zenith Radio	16	21⅛	20⅛	20⅛	— 1⅛
5⅛	2⅛	Zonite Products	1	3⅛	3⅛	3⅛	— ⅛

†Unit of trading ten shares.

Rates of dividends in the foregoing table are annual disbursements based on the last quarterly or semiannual declaration. Unless otherwise noted, special or extra dividends are not included.

XD—Ex dividend. XR—Ex rights. (a) Also extra or extras. (e) Declared or paid so far this year. (f) Payable in stock. (g) Paid last year. (h) Cash or stock. (k) Accumulated dividend paid or declared this year.

Dow-Jones Averages

By the United Press.

New York, Sept. 9.

Stocks—	Open.	High.	Low.	Close.	Net ch.
30 industrials	140.94	141.39	139.20	139.90	—2.29
20 rails	27.18	27.18	26.70	26.85	—0.71
15 utilities	19.00	19.07	18.78	18.85	—0.34
65 stocks	45.49	45.61	44.88	45.11	—0.83

Transactions in stocks used in averages today:	
Industrials	129,700
Rails	32,800
Utilities	26,500
Total	189,000

Commodities Range

	Yesterday.	Prev. day.	Week ago.	Month ago.	Year ago.
Cotton, New York (Oct.)	7.96	8.07	8.21	8.26	9.17
Wheat, Chicago (Sept.)	61⅛	60½	63⅛	63⅛	1.07½
Corn, Chicago (Sept.)	52⅛	50⅝	50⅝	51	1.05⅞
Oats, Chicago (Sept.)	24⅛	24	23⅜	22⅝	31⅛
Cattle, choice steers, Balto.	9.75	10.25	9.25	9.25	14.25
Hogs, choice, Balto.	9.50	9.40	9.20	9.75	12.15
Lambs, choice, Balto.	9.50	9.65	9.40	9.20	11.75
Eggs, special, New York	40.50	40.50	40.50	33.50	38.00
Butter, creamery, New York	26.25	26.25	26.25	26.25	34.75
Flour, New York	4.65	4.65	4.75	4.50	7.10
Coffee, New York	8.00	8.00	8.00	7.75	11⅛
Sugar, raw, New York	2.92	2.95	2.95	2.75	3.50
Steel, bar, Pittsburgh	2.25	2.25	2.25	2.25	2.45
Rubber, New York	15.75	16.08	16.25	16.11	19.16
Iron, pig	20.00	20.00	20.00	20.00	24.00
Tin	42.75	42.95	43⅛	43⅛	59.00
Copper, electrolytic	10⅛	10⅛	10⅛	10⅛	14.00
Gold, bar, London (§)	34.77	34.77	34.77	34.77	34.74
Silver, bar, New York	42.75	42.75	42.75	42.75	44.75
Zinc, East St. Louis	4.75	4.75	4.75	4.75	7.25
Lead, New York	4.90	4.90	4.90	4.90	6.50

'Funny Money' Schemes Hit By Linton

California's $30 a Week Dream Doomed to Failure, Says President of Provident Mutual.

Chicago, Sept. 9.—M. A. Linton, president of the Provident Mutual Life Insurance Co., of Philadelphia, told members of the company's Midwestern regional convention here last night that wild pension schemes, such as the new "$30-every-Thursday" retirement plan proposed in California, are doomed by the same causes of failure as was the ill-fated Alberta "prosperity-certificate" plan, which mushroomed and collapsed in a few months in 1936.

"To pay every unemployed man and woman of 50 or over a sum of $30 in real money every Thursday would be impossible," Mr. Linton said in his address. "It would bankrupt the State. If the proposed warrants were used, they would not be accepted as legal tender by those selling goods and services.

"Politicians in Alberta issued similar 'prosperity certificates' and found that merchants would not accept them. As a result, the province soon abandoned the plan and was wiser and poorer for the experiment. The situation in California would be still more serious since debts to the State, counties and cities would be payable in the funny money.'"

"The protection of our old people from dependency is, of course, a desirable end. The life insurance companies have been promoting it with millions of individuals for many years," Mr. Linton continued. "The social security act aims to supplement the work of the life insurance companies. Crazy currency schemes will only harm the cause of old-age security. They will produce confusion and loss wherever tried."

Rayon Deliveries Set New Record

New York, Sept. 9 (AP).—Rayon yarn deliveries by American producers last month were the highest on record, the Textile Economics Bureau reported today.

The index of the daily rate of deliveries compiled by the "Rayon Organon," published by the bureau, rose to 895 compared with 841 in July and 693 in August, 1937. The index based on deliveries in the years 1923-25 as 100.

N. Y. Curb Stock Transactions

By the Associated Press.

Total stock sales yesterday, 103,000 shares; year ago, 514,075 shares.

Sales in hundreds.	High	Low	Close
— A —			
1 †Aero Sup Mfg B	3	3	3
1 †Agfa-Ansco	35	35	35
3 Ainsworth	8¼	8	8
1 †Air Asso (47½e)	9½	9½	9½
2 †Air Devices	½	½	½
4 Alum Co Am	114	110½	110½
1.50 Al Co Am pf (6)	106	106	106
2 Alum Goods (.40e)	15	15	15
3 Alum Ltd	122¼	120	120
2 †Am Airlines	14⅝	14⅝	14⅝
1 †Am Bx Board	9½	9½	9½
.25 †A C P&LA (1½h)	25	25	25
3 †Am Ct P&LB	1¾	1⅝	1¾
23 Am Cyan B (.60)	24½	23⅞	23⅞
8 Am G&E (1.40)	25½	25⅛	25⅛
1 Am G&E pf (6)	113¾	113¾	113¾
1 †Am Gen	5	5	5
.50 †Am G $2 pf (2)	24¾	24¾	24¾
3 Am Lt & T (.90e)	13⅜	13⅛	13⅛
4 †Am Rep (.10e)	9¾	9½	9½
2 Am Superpow	⅝	⅝	⅝
1 Am Super pf	12⅞	12⅞	12⅞
3 Anch Post F	1⅞	1⅞	1⅞
1 Apex El Mfg	11½	11½	11½
.50 Ap El P pf (7)	101½	101½	101½
3 Ark Nat Gas	2⅝	2⅝	2⅝
9 Ark Nat Gas A	3	2⅞	2⅞
1 Ark Nat Gas pf	5⅞	5⅞	5⅞
8 Ash Oil & R (.40)	4½	4⅜	4⅜
17 Asso G & El	½	½	½
2 Asso G & L pf	6⅛	6⅛	6⅛
4 Atl Cst Fish	3⅛	3⅛	3⅛
1 Atlas Corp war	1⅛	1⅛	1⅛
20 †Aust Sil M	11	11	11
1 Automat Prod	⅛	⅛	⅛
2 Auto V M (1⅛a)	1⅛	1⅛	1⅛
.50 †Axton-Fis A	7⅛	7⅛	7⅛
— B —			
5 Baldwin Lo war	3⅛	3⅛	3⅛
1 †Bardst'n Dis	1	1	1
2 †Barium Sta Stl	1⅛	1⅛	1⅛
1 †Bar & S A (1.20)	8⅛	8⅛	8⅛
1 †Bath In Wks	7	7	7
1 †Beech Airc	1⅛	1⅛	1⅛
2 †Bellanca Airc	6⅛	6⅛	6⅛
5 †Bk & Gay F war	⅛	⅛	⅛
1 Birdsbor S Fdy	6⅛	6⅛	6⅛
16 Bliss (E W)	12	11⅛	11⅛
1 †Blumenthal (S)	8⅛	8⅛	8⅛
1 Braz Tr L & P	11⅛	11⅛	11⅛
5 †Breeze Corp	4⅛	4⅛	4⅛
6 †Brewst Aero (.20)	5⅛	5⅛	5⅛
3 †Brown Rubber	5⅛	5⅛	5⅛
1 Bunk Hill & S	14⅛	14⅛	14⅛
— C —			
2 Carib Syn	1	1	1
5 Carrier Corp	22⅛	22	22
1 †Casco Prod (1⅛e)	17⅛	17	17
1.50 Celanese 1 pf(3.53e)	83	82⅛	82⅛
3 Celluloid	3⅛	3	3
.10 Celluloid 1 pf	53	53	53
1 Cen & S W Ut	1⅛	1⅛	1⅛
.25 Cen P & L pf (7)	83	83	83
81 Cen St El	⅛	⅛	⅛
1.25 Cen St El 6% pf	3⅛	3⅛	3⅛
.75 Cen St E 7% pf	3⅛	3⅛	3⅛
.50 Cen St E cv pf n	3⅛	3⅛	3⅛
.50 Chesebrough (4a)	113⅛	113⅛	113⅛
.50 Chi Flex Sh (4)	65⅛	65⅛	65⅛
.25 Childs pf	48	48	48
2 Cities Service	7⅛	7	7
1 Cit Svc pf	35	35	35
.20 Cit Svc pf BB	28⅛	28⅛	28⅛
2 Claude Neon Lts	1	1	1
3 Cleve El Illum (2)	34	34	34
1 Club Al Uten	1⅛	1⅛	1⅛
3 †Colon Develop	2⅛	2⅛	2⅛
1 †Colo Fuel & I war	2⅛	2⅛	2⅛
1 Colts F F Arms (2)	56	56	56
3 Colum O & G	6	6	6
.25 Comm P&L 1 pf	3	3	3
.25 †Com P S (1⅛e)	28⅛	28⅛	28⅛
1 †Comm Wat Svc	21⅛	21⅛	21⅛
1 †Cons Biscuit (.35e)	1⅛	1⅛	1⅛
8 Cons Coppermin	7⅛	7⅛	7⅛
2 †C G&E Bal (3.60)	5⅛	5⅛	5⅛
.80 †C G&E B pf A (5)	71⅛	71⅛	71⅛
.50 Cons M & S (1e)	115	115	115
1 †Cons Ret Strs	57⅛	57⅛	57⅛
1 Cons Stl Corp	3⅛	3⅛	3⅛
3 Cont Roll & Stl	4⅛	4⅛	4⅛
1 †Coop-Bess pr pf	7⅛	7⅛	7⅛
8 Creole Pet (⅛a)	17	17	17
1 †Cuneo Press (2)	20⅛	20⅛	20⅛
	35⅛	35⅛	35⅛
— D —			
3 †Dayton Rub	13⅛	13	13
1 †Derby Oil	2	2	2
1 †Det G&M pf (1.20)	15	15	15
1 †Divco Twin Trk	3⅛	3⅛	3⅛
.60 Draper Corp (6e)	58	58	58
1 †Driver-Har	18	18	18
1 †Dubilier Cond	1	1	1
— E —			
1 Eagle Pich Ld	10⅛	10⅛	10⅛
.50 East G & F 6 pf	11⅛	11⅛	11⅛
6 †East Wash MB	3	3	3
54 El Bond & Sh	7	6⅛	6⅛
2 El Bond & Sh pf (6)	52⅛	52⅛	52⅛
3 El P&L war	3⅛	3⅛	3⅛
1 †Elect Share	1⅛	1⅛	1⅛
.75 †Elect Sh pf (6h)	62⅛	62	62
.50 Emp G&F 8% pf	47	47	47
.50 Emp G&F 7% pf	44⅛	44⅛	44⅛
.25 Emp G&F 6% pf	44	44	44
2 Emsco D&Eq (.55e)	9	9	9
2 †Equity Corp	1⅛	1⅛	1⅛
6 †Esq-Coron (1.20a)	11⅛	11⅛	11⅛
— F —			
1 †Fairchild Av (.15e)	5	5	5
1 †Fanny Farm (1e)	20	20	20
1 †Fedders Mfg	6⅛	6⅛	6⅛
1 †Ferro Enam	18	18	18
.40 Fire As Phil (2)	56⅛	56⅛	56⅛
24 Fisk Rub	9⅛	8⅛	9
3 Fl P&L $7 pf (1⅛k)	54⅛	53⅛	53⅛
1 Ford M Can A (1)	21⅛	21⅛	21⅛
.25 Ford M Can B (1)	22	22	22
1 Ford Mot Ltd (.17e)	3⅛	3⅛	3⅛
1 †Froedt G pf (1.20)	17	17	17
.25 †Fuller $3 cv	23	23	23
— G —			
2 Gen Firepfg (.35e)	14⅛	14⅛	14⅛
.20 Gen Pub S pf	40	40	40
2 †Gen Tel pf (3)	48	48	48
1 †Godch Sug A (4)	32⅛	32⅛	32⅛
2 Godchaux Sug B	12⅛	12⅛	12⅛
5 Goldfield Con	⅛	⅛	⅛
.50 †Gorh Inc pf	21	21	21
2 †Grand Nat Film	⅛	⅛	⅛
.50 Gt Atl & P nv (3e)	59⅛	59⅛	59⅛
.50 Gt A&P 1st pf (7)	122⅛	122	122
5 †Grum Airc E(⅛e)	12	11⅛	11⅛
7 Gulf Oil (⅛e)	41	40⅛	41
— H —			
2 Hall Lamp	2⅛	2⅛	2⅛
1 †Hartford Ray vtc	2	2	2
1 †Hecla Min (.15e)	9	9	9
.50 †Hires A (2)	31⅛	31⅛	31⅛
12 Holling Gold(.65a)	14⅛	14⅛	14⅛
1 Holophane (⅛e)	14	14	14
.50 Horn & H 5% pf(5)	101⅛	101⅛	101⅛
9 Humble Oil (1⅛e)	66⅛	65⅛	66⅛
1 Hygrade Sylv	19	18⅛	18⅛
— I —			
1 †Ill Iowa Pow	2⅛	2⅛	2⅛
1 †Ill Iowa Pw div ct	3⅛	3⅛	3⅛
2 †Ill Iowa Pow pf	14⅛	13⅛	13⅛
6 Imp Oil Ltd(⅛a)	16⅛	16⅛	16⅛
1 Imp Tb Can(.52⅛e)	15	15	15
.25 Indus Finan pf	10⅛	10⅛	10⅛
1 Ins Co N Am (2a)	63⅛	63	63⅛
1 Int Hyd-El pf	17⅛	17⅛	17⅛
1 †Int Pap&Pw war	2⅛	2⅛	2⅛
4 Internat Pet(1⅛a)	26	25⅛	26⅛
13 †Inter Radio (⅛e)	11⅛	10⅛	11
1 †Inter S Raz B	⅛	⅛	⅛
2 †Int Vit (27⅛e)XD	4	4	4
2 †Inter Home Eq(.44)	3⅛	3⅛	3⅛
1 Invest Roy (.08)	⅛	⅛	⅛
1 †Irving Air Ch(1)	12⅛	12⅛	12⅛
— J —			
6 †Jacobs (F L)	4⅛	4⅛	4⅛
3 Jones & Lau Stl	30⅛	30	30⅛
— K —			
12 †Kennedy's	5⅛	5	5
4 †Kingston Prod	2⅛	2⅛	2⅛
1 Klein D E (⅛e)	13⅛	13⅛	13⅛
3.50 †KopperCo pf(5⅛e)	81	81	81
.25 Kresge DptStr pf(4)	39	39	39
5 †Kruegst Brew	6	6	6
— L —			
6 Lake Shore M (4)	31⅛	30⅛	30⅛
1 †Lefc Real pf	13⅛	13⅛	13⅛
7 Lehigh C & N	4⅛	4⅛	4⅛
1 †Leonard Oil Dev	⅛	⅛	⅛
12 †Lion Oil (4)	22⅛	21⅛	21⅛
1 Lit Bros	2	2	2
.50 †Locke Stl Ch(1.40e)	15	15	15
1 †Lockheed Airc	13⅛	13⅛	13⅛
8 Lone Star Gas(.40e)	9⅛	9⅛	9⅛
1 †Long Is Ltg	1	1	1
.40 Long Is L pf(3⅛)	33⅛	33⅛	33⅛
1 Long Is L pf B(3)	28	28	28
— M —			
1 Majestic Rad & T	1	1	1
1 †Manzel Strs	2	2	2
1 †Massey-Harris	7⅛	7⅛	7⅛
2 †Master Elec(.90e)	15⅛	15	15
1 †McCord Rad B	2⅛	2⅛	2⅛
.25 †Mead John (3a)	123⅛	123⅛	123⅛
4 †Michigan G&O	2⅛	2⅛	2⅛
1 †Mid West Corp	6⅛	6⅛	6⅛
4 †Mid-West Abr	1⅛	1⅛	1⅛
1 †Midwest Oil (1)	8⅛	8⅛	8⅛
.50 MinnMin&M (.80e)	36⅛	36⅛	36⅛
1 †Molybdenum	5⅛	5⅛	5⅛
1 †Monogram Pict	2	2	2
6 Mount City Cop	6⅛	6⅛	6⅛
1 Mount Prod (.60)	5⅛	5⅛	5⅛
2 †Muskeg P Ring	10⅛	10⅛	10⅛
— N —			
1 †Nat Auto Fib	9	9	9
1 †Nat Cont (.42⅛e)	5⅛	5⅛	5⅛
1 Nat Mfr & Strs	3⅛	3⅛	3⅛
1 †Nat Oil Prod (.60e)	30	30	30
1 †Nat Rub Mch	6⅛	6⅛	6⅛
8 Nat Sug Ref (1⅛e)	15	15	15
2 N J Zinc (1⅛e)	63	62	62
1 †NewmontMin(1⅛e)	72	72	72
2 †NYC Omnibus war	16	15⅛	15⅛
10 †Niag Hud Pow	7	7	7
1 †Niag Sh Md B	5	5	5
2 Niles-Bem-P (1⅛e)	39⅛	39	39
.30 NorIndPS 6% pf (6)	68⅛	68⅛	68⅛
1 Nor Sta Pw A	9⅛	9⅛	9⅛
2 †Novadel-Ag (2)	27⅛	27⅛	27⅛
— O —			
3.25 Ohio Brass B	25	25	25
1 †Okla Nat Gas pf	9	9	9
1 †Oldetyme Dist	1⅛	1⅛	1⅛
1 †Overseas Sec	3⅛	3⅛	3⅛
— P —			
1 Pac G&E 6 pf (1⅛)	28⅛	28⅛	28⅛
10 †Pantepec Oil	4⅛	4⅛	4⅛
2 †Park R&R (1.60)	16	16	16
1 †Pender Gr A (3⅛)	33⅛	33⅛	33⅛
29 Pennroad (⅛e)	2	1⅛	1⅛
.25 Pa P&L $7 pf (7)	89⅛	89⅛	89⅛
1.25 Pepperell	70	70	70
2 †Pharis T&R (.30e)	7	7	7
1 †Phillips Pkg	3	3	3
1 †Phoenix Sec	3⅛	3⅛	3⅛
1.50 †Phoen Sec pf	18⅛	18⅛	18⅛
1 †Pierce Gov (.30e)	18⅛	18⅛	18⅛
3 †Pitts Forg	8	7⅛	7⅛
5 Pitts Pl Gl (⅛e)	100⅛	98⅛	98⅛
1 †Powdrell & Alex	4⅛	4⅛	4⅛
3 Premier Gld (.12)	2⅛	2⅛	2⅛
1 †Prosperity Co B	5⅛	5⅛	5⅛
.20 P S Ind $7 pr pf	35	35	35
.50 P S Ind $6 pf	19⅛	19⅛	19⅛
1 Pug S P&L $5 pf	42	40⅛	40⅛
3.25 Pug S P&L $6 pf	18⅛	17	17
— R —			
1 †Reed R Bit (.80a)	32⅛	32⅛	32⅛
4 †Reybarn Inc (.30e)	3⅛	3⅛	3⅛
3 Reynolds Inv	⅛	⅛	⅛
4 †Richmond Rad	2	2	2
1 †Roosevelt Fd	1⅛	1⅛	1⅛
12 St Regis Pap	1⅛	1⅛	1⅛
1 †Samson Unit	3⅛	3⅛	3⅛
1 †Scullin Stl war	3⅛	3⅛	3⅛
1 Sec Corp Gen	1⅛	1⅛	1⅛
3 Segal Lock & H	1⅛	1⅛	1⅛
4 †Selected Indus	1	1	1
1 †Sel Ind cv	1	1	1
1 †Seton Leather(⅛e)	7⅛	7⅛	7⅛
1 †Seversky Airc	5⅛	5⅛	5⅛
1 †Shattuck-Denn	2⅛	2⅛	2⅛
6 †Shaw W&P (.80a)	7⅛	7⅛	7⅛
.50 Sherwin-Wms (2e)	103⅛	103⅛	103⅛
3 †Simmons Har & Pa	2	2	2
1 †Simplicity Pat	3⅛	3⅛	3⅛
.10 Singer Mfg (6a)	250	250	250
1 †Solar Mfg	3⅛	3⅛	3⅛
1 †Sonotone (.05e)	1⅛	1⅛	1⅛
1 †St Oil Ky (1)	17⅛	17⅛	17⅛
1 †St Oil Neb	8⅛	8⅛	8⅛
1 †St Oil Ohio (1)	20⅛	20⅛	20⅛
1 St Pow & Lt	9⅛	9⅛	9⅛
1 †Stand Prod	8⅛	8⅛	8⅛
2 †Stand Sil-Lead	⅛	⅛	⅛
2 †Stand Stl Sprg	16⅛	16	16
1 †Stand Tube B	3⅛	3⅛	3⅛
5 †Starrett Corp vtc	3⅛	3⅛	3⅛
2 †Sterl Alum Prod	4⅛	4⅛	4⅛
1 †SterlingBrew (.10e)	6⅛	6⅛	6⅛
.50 Stetson (JB)	3	3	3
2 †Sunray Oil (.05e)	2⅛	2⅛	2⅛
— T —			
2 Taggart	5⅛	5⅛	5⅛
6 Technicolor (⅛e)	20⅛	19⅛	20
.50 Thew Shovel	16⅛	16⅛	16⅛
1 †Tilo Roof (1)	10⅛	10⅛	10⅛
1 †Tob Prod Exp(.275e)	4⅛	4⅛	4⅛
2 Tubize Chat	10⅛	10⅛	10⅛
1 Tubize Chat A	33⅛	33⅛	33⅛
2 †Tung Sol L pf(.80)	7⅛	7⅛	7⅛
— U —			
3 †Union PremFS (1)	12⅛	12⅛	12⅛
3 United Airc war	6⅛	7⅛	8
2 †Unit Cig-Wh Strs	⅛	⅛	⅛
18 Unit Gas	3⅛	3⅛	3⅛
2 †Unit Lt & Pow A	3⅛	3⅛	3⅛
1 †Unit Shipyds B	1⅛	1⅛	1⅛
1.25 Unit Shoe M (2⅛a)	75⅛	75⅛	75⅛
2 U S Foil B	5⅛	5⅛	5⅛
1.50 U S Play Cd (1a)	30	29	29
.20 U S Strs 1 pf cash	6⅛	6⅛	6⅛
5 †Unit WallPap(.10e)	2⅛	2⅛	2⅛
2 †Univ Corp vtc	3⅛	3⅛	3⅛
1 †Univ Prod (.30e)	15	15	15
.75 Utah P&L pf (3⅛k)	39⅛	39⅛	39⅛
1 Utility & Ind	⅛	⅛	⅛
1 Util & Ind pf	1⅛	1⅛	1⅛
7 †Utility Equit	2⅛	2⅛	2⅛
1 Util Equit pr (1k)	43⅛	43⅛	43⅛
— V —			
4 †Valspar Corp	2⅛	2⅛	2⅛
2 †Venez Mex Oil	4⅛	4⅛	4⅛
2 †Venezuel Pet	1	1	1
.10 Virg Pub S pf (7)	68⅛	68⅛	68⅛
— W —			
5 †Walker Min	1⅛	1⅛	1⅛
1 †Wayne Knit M	8⅛	8⅛	8⅛
1 †West Va C & C	1⅛	1⅛	1⅛
1 †Wolverine Tube	6⅛	6⅛	6⅛
1 †Woodley Pet (.40)	6⅛	6⅛	6⅛
15 Wright Harg (.40a)	7⅛	7⅛	7⅛
— Y —			
2 †Yukon Pac M	1⅛	1⅛	1⅛

†Stock so marked are fully listed on the Curb Exchange. All others are dealt on an unlisted trading basis.

Rates of dividends in the foregoing table are annual disbursements based on the last quarterly or semi-annual declaration. Unless otherwise noted, special or extra dividends are not included.

(XD) Ex dividend. (XR) Ex rights. (a) Also extra or extras. (e) Declared or paid so far this year. (f) Payable in stock. (g) Paid last year. (h) Cash or stock. (k) Accumulated dividend paid or declared this year. (ur) Under rule. (ww) With warrants. (xw) Without warrants. (war) Warrants.

Curb Bonds

Sales in thousands.	High	Low	Close
DOMESTIC BONDS.			
— A —			
5 Ala Pwr 5 '51	92	92	92
10 Ala Pwr 4½ '67	79¾	79¾	79¾
4 Am G & E 5 2028	108½	108⅛	108½
36 Am P&L 6 2016	81⅛	78	78
12 Ark P&L 5 '56	98⅛	97⅛	97⅛
6 As Elec 4½ '53	42⅛	42⅛	42⅛
2 As G & E 5 '50	30	30	30
2 As G & E 4½ '49 C	26⅛	26⅛	26⅛
6 As T&T 5½ '55 A	74	73⅛	73⅛
— B —			
9 †Baldw L 6 '50	80	79	80
— C —			
1 Caro P & L 5 '56	93⅛	93⅛	93⅛
7 Cen Ill PS 4½ '67 F	98⅛	98⅛	98⅛
1 Cen P & L 5 '56	92⅛	92⅛	92⅛
27 Cen St El 5 '54	27⅛	25⅛	25⅛
7 Cen St El 5 '48	27⅛	27	27
9 Cities Ser 5 '58	62⅛	61⅛	61⅛
13 Cities Ser 5 '50	63⅛	62⅛	63
5 Cit S Gas 5½ '42	101⅛	101⅛	101⅛
10 Cit S P&L 5½ '49	62⅛	62	62⅛
12 Cit S Pwr 5½ '52	61⅛	61⅛	61⅛
14 Cont G&E 5 '58 A	78	77⅛	77⅛
— D —			
7 Def C Gas 5 '47 A	105⅛	105	105⅛
— E —			
14 †East G&F 4 '56 A	73	71	72
17 Elect P&L 5 2030	68⅛	67⅛	67⅛
30 Emp G&R 5½ '42	101⅛	101⅛	101⅛
— F —			
10 Fla P&L 5 '54	92⅛	92⅛	92⅛
— G —			
5 Gatin P 5 '56	104⅛	104	104
1 Gen Pub Ut 6½ '56	78	78	78
14 Geo Pow 5 '67	88⅛	87	87⅛
2 Glen Ald Coal 4 '65	71⅛	71⅛	71⅛
— H —			
3 Hall Pr 6 '47 A	96⅛	96⅛	96⅛
— I —			
3 Ill Pow&L 5 '56 C	90⅛	90⅛	90⅛
10 Ill Pow & L 6 '53	99	98	98
1 Ind Svc 5 '50	50	50	50
5 Inters Pow 6 '52	34	32⅛	34
14 Inters Pow 5 '57	53⅛	53⅛	53⅛
6 It Sup Pw 6 '63A	40⅛	40⅛	40⅛
— K —			
1 Ky Util 5 '61 H	83⅛	83⅛	83⅛
— L —			
5 Lehigh PS 6 2026A	99⅛	99	99⅛
1 Lou P&L 5 '57	104⅛	104⅛	104⅛
— M —			
1 Milw G Lt 4½ '67	98	98	98
— N —			
2 Nat P&L 5 2030 B	80⅛	80⅛	80⅛
3 Nevada Cal E 5 '56	80⅛	80⅛	80⅛
3 N Eng G&E 5 '50	51⅛	51⅛	51⅛
7 N Eng Pow 5½ '54	89⅛	89	89⅛
8 N Eng Pow 5 '48	88⅛	87⅛	88⅛
29 NY P&L 4½ '67	107⅛	106⅛	106⅛
17 NY St E&G 4½ '80	95⅛	95⅛	95⅛
1 No Ind PS 4½ '70 E	99⅛	99⅛	99⅛
— O —			
7 †Okla Nat Gas 5 '46	96	96	96
46 †O N Gas 4½ '51 A	103⅛	103⅛	103⅛
— P —			
3 Pac P&L 5 '55	78⅛	76⅛	78⅛
9 Pen Cn P&L 4½ '77	86⅛	85	85
2 †PuS NIll 4½ '81 F	102⅛	102⅛	102⅛
1 Pug Sd P&L 5½ '49	79	79	79
2 Pug Sd P&L 5 '50 C	74⅛	74⅛	74⅛
1 Pu S P&L 4½ '50 D	72⅛	72⅛	72⅛
— S —			
5 SE P&L 6 2025 A	87⅛	87⅛	87⅛
6 †So Cal Ed 3¾ '45	104	103⅛	104
3 †So Cal Ed 3¾ '60	106⅛	106⅛	106⅛
8 Stand G&E 6 '51	50⅛	50⅛	50⅛
14 Stand P&L 6 '57	49⅛	48⅛	49⅛
16 †Starrett Corp 5 '50	34⅛	33⅛	33⅛
— T —			
1 Tex El-S 5 '60	94	94	94
34 Tex P&L 5 '56	103	102⅛	102⅛
4 Toledo Ed 5 '62	105⅛	105⅛	105⅛
7 Twin CRT 5½ '52 A	55⅛	55⅛	55⅛
— U —			
1 Unit L&P 6½ '74	71⅛	71⅛	71⅛
2 Unit L&Ry 5½ '52	79	79	79
25 WestNewsp Un 6 '44	52	51⅛	52
7 W Tex Ut 5 '57 A	91⅛	91	91
FOREIGN BONDS.			
3 †Chile Mtg Bk 6 '31	16⅛	16⅛	16⅛
1 Den Mg Bk 5 '72 IX	99⅛	99⅛	99⅛
2 Ger C Mun 6 '47	21⅛	21⅛	21⅛
2 Rio de Jan 6½ '59	6⅛	6⅛	6⅛
3 Russ 5½ ct '21	⅛	⅛	⅛
3 Unit El Svc 7 '56	54⅛	54⅛	54⅛

Total bond sales yesterday, $1,100,000; year ago, $1,501,000.

†Bonds so marked are fully listed on the Curb Exchange. All others are dealt on an unlisted trading basis.

§Matured bonds. Negotiability impaired pending investigation.

ur—Under rule. ww—With warrants. xw—Without warrants. war—Warrants.

A Futile Slide to Second

Taft Wright, Nats' rookie outfielder, is forced at second, Gordon to Crosetti, on Buddy Lewis' grounder in the first inning of yesterday's game with the Yankees.

Tony Manero Takes Lead

Fires Subpar 68 Over Glens Falls Course to Pace $4,000 Event.

By the Associated Press.

Glens Falls, N. Y., Sept. 9.—Dapper Tony Manero, erstwhile National Open titleholder, fired a par-shattering 68 to set the pace today in a sizzling opening round of the $4,000 Glens Falls Golf Open which saw regulation figures blasted nine times.

The Peabody, Mass., shotmaker's 4-under-par round gave him a 2-stroke lead over Three-time Winner Jimmy Hines, of Great Neck, Long Island, who had trouble with his putter; Canada's Bobby Alston, former Canadian P. G. A. champion, and lanky Joe Creavy, Lake George, N. Y., professional and eldest of the three golfing Creavy brothers.

Slammin' Sam Snead, of White Sulphur Springs, W. Va., co-favorite with Hines to capture this tenth annual event, wound up with a 71 to tie with four others in fifth place after taking a 7 on the 470-yard sixteenth hole, where he thrice went out of bounds from the tee.

Bracketed with Snead, recent winner of the Chicago and Canadian Opens, were Jack Patroni, of Shawnee-on-Delaware, Pa., opening-round leader here last year; the smooth-stroking Frank Moore, of Mamaroneck, N. Y., Westchester Open king; Sal Dibuono, of Larchmont, N. Y., and Ed Oliver, of Wilmington, Del.

Slender Paul Runyan, 30-year-old 1938 National P. G. A. champion, was off his putting game and took a regulation 72, equaled by Augie Nordone, Syracuse, N. Y., and Willie Goggin, of San Bruno, Calif.

Seven linksmen were tied with 73s, five strokes behind the leading Manero, including Craig Wood, of Rumson, N. J.; Eddie Schultz, Troy, N. Y.; Gene Kunes, Itasca, Ill.; Stephen Warga, jr., Peekskill, N. Y.; Jimmy Farina, Schenectady, N. Y.; Charlie McAndrew, Manchester, N. H., and John Moyer, Paxinos, Pa.

The rest of the star-studded international field of 145 trailed with scores ranging up to 99, including the veteran campaigner Gene Sarazen, of Brookfield Center, Conn., and Ray Mangrum, of Oakmont, Pa., with 74s, and a former winner here, Willie MacFarlane, of Purchase, N. Y., who posted a 76.

The entire field will compete in a second 18-hole round tomorrow, with the 60 lowest scorers eligible for the final 36 holes on Sunday.

Williams Faces Kail

Co-Medalists Vie Tomorrow in 1st Round of Argyle Club Meet.

Co-medalists Orval Kail and F. L. Williams will meet in the first round of the Argyle Club championships, tomorrow. Tony Willmett, favorite, plays Ray Amsden while another initial round feature is the Linc Johnston-Ed Mifflin encounter.

Lou Harrison, defending champion, is no longer a member of the club, thus a new champion will be crowned.

Pairings for the four flights, announced by Wilbur Taylor, tournament chairman:

Championship Flight

12:15, O. Kaul vs. F. L. Williams, C. R. Lucas vs. H. B. Miller; 12:10, Bob Peebles vs. Fred R. Murray, L. G. Johnston vs. E. L. Mifflin; 12:05, W. D. McBryde vs. A. O. Dooley, N. I. Gibson vs. R. W. Messi; 12:00, Ray Amsden vs. A. E. Willmet, S. Chamblin vs. William Fox.

Second Flight

9:50, E. S. Cassedy vs. R. H. Mothershead, D. L. Meyers vs. R. M. Stearns; 9:45, L. Beals vs. H. M. Chick, Paul Hagan vs. Bert Langhenry; 9:40, W. Xander vs. P. F. Brousseau, R. C. Hamilton vs. F. W. Altrup; 9:35, S. M. Benson vs. C. T. Stoggins, Elwood Joe vs. Ray M. Lawrenson.

Third Flight

8:45, R. E. Gable vs. A. B. Cole, D. W. Parker vs. F. E. Manning; 8:40, T. M. [illegible] vs. H. M. Gardiner, S. G. Wetzel vs. [illegible] Haas; 8:35, L. L. Holtzclan vs. Ed Mohler, H. L. Wilson vs. F. F. Brown; 8:30, H. S. Lake vs. R. J. Lillibridge, R. S. Sterling vs. C. Wilson.

Fourth Flight

8:15, T. Bishton vs. J. W. Hutchison, C. Warner vs. L. W. Schloss; 8:10, W. S. Donald vs. W. E. Burch, A. S. Matteran vs. J. A. Anderson; 8:05, L. A. Walker vs. E. A. Spellacy, W. F. Summey vs. bye (to meet winner of Walker-Spellacy match).

Mrs. Fowler Elected

Martinsburg, W. Va., Sept. 9.—The Young Woman's Athletic Club of Martinsburg yesterday named Mrs. Violet Fowler manager and president, and Mrs. Ernest Worden director. Mrs. Pauline Butts was named secretary and Miss Nina Eaton Treasurer.

Redskins Cut Squad to 30

Kahn, Campbell, Moore Sent to Hazleton in Eastern League.

By Jack Munhall.

Jay Turner, George Washington fullback, and Clem Stralka, Georgetown guard, joined several other Redskin rookies in a chorus of deep-seated sighs yesterday as the final cut of the squad passed without event to them.

But for Eddie Kahn, veteran guard, and Freshmen Leroy (Soup) Campbell and Bill Moore, Flaherty's latest move which reduces the roster to 30, or the league limit, was unfortunate. All three are to be sent to Hazelton, the "farm team" the Redskins have acquired in the Eastern League.

Kahn Named Coach

Kahn, a heady player and a good offensive man last season alternating at regular guard positions with Les Olsson and Jim Karcher, will serve Hazelton as player-coach. One of his charges will be Johnny Spirida, first-year back whom the 'Skins pared some time ago. With Hazelton in the Eastern League are four other elevens—Binghamton, Wilkes-Barre, Scranton and Albany.

While misfortune was befalling three of their number yesterday, the other Redskins were hustled through a workout at Anacostia, new training camp base. With the champions' league debut against the pesky Philadelphia Eagles only two days removed, Flaherty especially stressed signals and the players spent the greater portion of their practice time in acquainting themselves with perfecting the important but innocuous-sounding numerals.

Juggles Backfield

At the close of the drill it was apparent that the Redskins "cripples"—Fullback Don Irwin, Halfback Ed Justice and Sammy Baugh—were little improved, though they have been under treatment since the squad arrived back from Dallas.

So Flaherty, with a bit of a grimace, was again forced to juggle his backfield which has not been intact for a game this season. First he announced that Baugh, and not Rink Bond, would start at quarterback. Max Krause will supplant Irwin at full, and George Hartmann and either Ernie Pinckert or Justice will be at halves. This is to be Hartmann's first test under big-league fire.

The Redskin office announces that today is the last day to obtain seasonal tickets to the home games and that ducats for the Eagles game in Philadelphia may be obtained at the Redskin office, 739 Ninth street northwest, until 11 a. m. today. A special train will carry fans direct to the stadium and return them here for $3.25.

Richmond Markets.

Richmond, Va., Sept. 9 (AP).—FRUITS AND VEGETABLES — Receipts moderate, market steady and unchanged, white potatoes in 100-pound sack packs at 1.00@1.15 per sack. Bushel packs 60@65, per bushel. Sweet potatoes 75@85 bushel. New fall apple crop, unclassified, bushels 75, graded Grimes, 90@1.00; Delicious, 1.50@2.00 as to grade and pack. Peaches scarce, choice and fancy, bushel packs 2.00@2.50 per bushel. Cabbage, 1.50 per 100 pounds. Oranges, 3.75@4.25 per standard box. Lettuce, 3.75@4.25, and Celery, 2.75@3.00, per crate. California grapes, 1.60@1.75 per standard 20-pound lug.

BUTTER—Virginia creamery butter in pound carton packs, 30-pound cases, solid pound prints, 27 pound; packing-stock butter at 11 per pound.

EGGS—Receipts very light, market active and demand good, average run nearby ungraded eggs 28@32 dozen straight cases for hennery quality and weight; light eggs and poor quality as to value 25@27 per dozen. Pullets 19@20 dozen. Graded eggs, offering for large extras 30, and for large standards at 30 dozen and mediums-standards. Extras at 27 per dozen net f.o.b. station.

LIVE POULTRY—Receipts fairly liberal, but demand somewhat more active, market fully steady and clearing satisfactorily. Bulk of sales, Leghorn hens, 11@12 pound. Colored hens 17@18, with a few very choice hens at 19 pound. Chickens—Broilers, fryers and roasters, Leghorns, practically no Leghorns offered, quotable 15@16; Reds, fairly good supply 17@18, few to 19; Rocks in good supply and good demand mostly 20@21 pound. A few fancy lots in a small way at 22 pound. No current 1938 crop of turkeys on offer as yet.

LIVESTOCK: HOGS — Rather light; market 10 higher at 8.85 top paid for good and choice 180-225 pound run of corn-fed gilts and barrows. 60-180 pounds at 8.75 top; 140-160 pounds, 8.35; 120-140 pounds, 7.85; 225-250 pounds now included in top range and top now included weights 180-250 pounds. 250-300 pounds, 8.60, and 300 and upwards at 8.35; sows under 350 pounds at 6.85 top, and sows over 350 pounds at 6.10 top; hogs not grading good—choice under these quotations as to grade, also soft and oily hogs are sold subject to discount. CATTLE—Practically no receipts; vealers scarce and higher at 10.50 top freely paid. Cows steady, 3.50@6.00; bulls, 4.00@6.50; heifers, 4.50@6.50; steers, 5.00@9.50 as to grade. SHEEP—No receipts; quoting lambs, 4.50@8.00; ewes, 2.00@3.00 as to quality.

The Post Radio Time-Table

Saturday, Sept. 10 — Washington — Eastern Standard Time.

	WMAL 476M—630KC	WRC 316M—950KC	WOL 229M—1,310KC	WJSV 206M—1,460KC	
6:00	....	Gordon	Art Brown......	....	6:00
6:15	....	Hittenmark	" "	....	6:15
6:30	Today's Prelude.	" "	" "	....	6:30
6:45	" "	" "	" "	....	6:45
7:00	" "	" "	" "	Arthur Godfrey	7:00
7:15	" "	" "	" "	" "	7:15
7:30	Station PDS	" "	News	" "	7:30
7:45	Presents	" "	Art Brown......	" "	7:45
8:00	" "	News	" "	News	8:00
8:15	" "	Gordon	" "	Arthur Godfrey	8:15
8:30	Earl Godwin ...	Hittenmark	News	" "	8:30
8:45	Breakfast Club..	" "	Art Brown	" "	8:45
9:00	Sweethearts	Morning Club ...	Marriage Clinic..	Lew White at	9:00
9:15	Viennese Ens....	" "	" "	the Console	9:15
9:30	Child Grows Up	Music	Morning Concert..	Civic Forum...	9:30
9:45	Swing Serenade.	Internationale	News; Pol. Flashes	" "	9:45
10:00	Vaughn de Leath	Bailey Axton....	Manhatters	Orientale	10:00
10:15	Radio City Four	Frolic	M. Potpourri.....	Mel. Ramblings	10:15
10:30	Our Barn	"	U. S. Army	Musical	10:30
10:45	" "	"	Band	Comedy	10:45
11:00	Call to Youth...	Novelty Orch.....	Wonderful World.	Concert Hall..	11:00
11:15	Carol Weyman..	"	Tall Corn Time...	" " ..	11:15
11:30	National Farm	Quiz Party	" " ...	" " ..	11:30
11:45	and Home Hour	" "	Comm. Calendar..	S. Muchmore..	11:45
	AFTERNOON PROGRAMS.				
12:00	National Farm	News	Our Quartet	Dr. N.	12:00
12:15	and Home Hour	Words & Music..	News	Gerstenfeld	12:15
12:30	R. Kinney's Orch.	Campus Capers ..	Organ Recital ...	Buffalo Presents	12:30
12:45	News	" " ..	Luncheon Music ..	Romany Trail..	12:45
1:00	Bill Krenz's	Your Host Is	Gloom Chasers...	News	1:00
1:15	Orchestra	Buffalo	" " ...	Romany Trail..	1:15
1:30	R. Himber's	Golden Melodies..	Quiet Sanctuary..	Pres. Benes ...	1:30
1:45	Orchestra	" " ..	" " ..	" "	1:45
2:00	Rakov's	Rhythm and	Tony Wakeman..	Merrymakers ..	2:00
2:15	Orchestra	Rhyme	" "	"	2:15
2:30	R. with Ricardo	Swingology	" "	J. Sturgess....	2:30
2:45	" "	"	" "	Washington-	2:45
3:00	Club Matinee...	Stamp Collectors.	News	New York	3:00
3:15	" " ...	Intl. Broadcast,	Tony Wakeman...	Baseball	3:15
3:30	" " ...	Berlin	" " ...	Game	3:30
3:45	" " ...	Steeplechase Hunt	" " ...	" "	3:45
4:00	Trio Time	" "	" " ...	" "	4:00
4:15	" "	Top Hatters	" " ...	" "	4:15
4:30	Sabin's Orchestra	Kidoodlers	" " ...	" "	4:30
4:45	" "	" "	" " ...	" "	4:45
5:00	News	Sundown Revue...	Cocktail Capers..	Music Moods..	5:00
5:15	Sunday School ..	" " ...	Schemes That Skin	" "	5:15
5:30	Twilight Tunes..	Sports Column...	C. Eckel's Orch...	Today	5:30
5:45	Tennis Matches.	Wm. W. Evans...	Walter Compton..	Songs for You.	5:45
	EVENING PROGRAMS.				
6:00	Message of	Himber's	Sports Resume ...	Labor News ...	6:00
6:15	Israel	Orchestra	V. Pirro's Orch...	Arch McDonald	6:15
6:30	J. Lady's	" "	Variety Program.	Music Club ...	6:30
6:45	Orchestra	" "	Three Marshalls..	Songs for You	6:45
7:00	This 'n' That...	Kindergarten	Across the Sea....	Swing Session..	7:00
7:15	Donahue's Orch..	" "	" "	" " ..	7:15
7:30	"The Baron and	Ink Spots	Impressions	Johnny Presents	7:30
7:45	the Lady"	B. McKinley.....	" "	" "	7:45
8:00	Nat. Barn Dance	American Dances	B. Crosby's	Prof. Quiz....	8:00
8:15	" "	" "	Orchestra	" "	8:15
8:30	" "	Rep. Lewis......	Central Union	Rhythm	8:30
8:45	" "	" "	Mission	Rendezvous	8:45
9:00	Osborne's	The Crickets	S. Strings	Your Hit	9:00
9:15	Orchestra	" "	" "	Parade	9:15
9:30	Concert in	Theodore Huntley	M. of the Masters	" "	9:30
9:45	Rhythm	NBC Prog........	" "	Del Casino's Or.	9:45
10:00	Farmer's	News	Dorsey's Orchestra	News	10:00
10:15	Orchestra	Melody Lane	B. Cummin's Orch.	V. Lopez Orch.	10:15
10:30	" "	Abe Lyman's	D. Jurgens' Orch.	R. Norvo's Or.	10:30
10:45	" "	Orchestra	" " ...	Night Roundup	10:45
11:00	" "	Interlude	News	Swing Party..	11:00
11:15	" "	Modern Music	J. Little's Orch...	" " ..	11:15
11:30	News	Maestros	B. Crosby's	" " ..	11:30
11:45	Night Watchman.	" "	Orchestra	" " ..	11:45
12:00	(Until 2 a. m.)	M. Persons	B. Cummin's Orch.	" " ..	12:00
12:15	....	Sign Off	" "	" " ..	12:15
12:30	....	....	G. Williams'	" " ..	12:30
12:45	....	....	Orchestra	" " ..	12:45
1:00	....	....	Dance Music	Sign Off.......	1:00
1:15	....	....	(Until 2 a. m.)	....	1:15

Tobacco Markets.

Special Dispatch to The Post

Baltimore, Sept. 9.—Maryland—Receipts declined this week to 1,251 hhds. and sales to 2,251 hhds. Prices remained firm. Ohio—Nothing to report.

Maryland—1937 crop: Firm leaf—Nondescripts, 3.00@5.00; common, 5.00@12.00; medium, 13.00@30.00. Good to fine red, 31.00@40.00. Seconds—Common, 4.00@10.00; medium, 11.00@20.00; good fine, 21.00@35.00. N. B.—Badly mixed hogsheads from $2 to $5 lower.

Stock in Warehouses.

	Maryland.	Ohio.	Total.
Stock January 1	26.449	40	26.489
Receipts since	28.107	156	28.262
Totals	54.556	195	54.751
Delivered since	30.526	85	30.611
Stocks today	24.030	110	24.140
Sales.			
This week	2.251	...	2.251
Previously	19.221	82	19.303
Totals	21.472	82	21.554

Baltimore Grain Prices.

Baltimore, Sept. 9.—FLOUR—Receipts, 3,112 barrels. Market quiet. 98-pound new cotton sacks, winter patent, 3.70@4.00; winter straight, 2.90@3.20; spring patent, 4.85@5.10; spring straight, 4.60@4.90; hard winter patent, 4.50@4.70; hard winter straight, 4.30@4.55; rye flour, dark to white, 3.25@4.15.

WHEAT—Receipts, 16,587 bushels, including 1,350 bushels by vessel. Shipments from elevators, 6,350 bushels. Stock in elevators, 1,518,560 bushels. Closing prices: No. 2, red winter garlicky, spot domestic, 62¾.

CORN—No receipts or shipments from elevators. Stock in elevators, 12,361 bushels. No. 2, yellow corn, 63@66.

OATS—Receipts, 7,339 bushels. Shipments from elevators, 350 bushels. Stock in elevators, 9,107 bushels.

Note—On all sales of oats to the local trade, except to those on track, there is an additional charge of 1¾ cents per bushel for storage and elevation, which is paid by the buyer. No. 2, white oats, 38@41.

RYE—No receipts. Shipments from elevators, 275 bushels. Stock in elevators, 34,118 bushels.

HAY—No receipts. General market dull. For good timothy, clover and mixed hay prices are 10.00@13.00 per ton. The poorer grades are hard to sell and the market is irregular on all grades below No. 3.

STRAW—No receipts. Market for new straw steady. Wheat straw, No. 2, per ton, 6.50, and oat straw, No. 2, per ton, 6.50@7.00.

MILL FEED—Receipts, 336 tons, including 30 tons for export. Market steady for spot bran and middlings. Spring bran, per ton, 100-pound sacks, 23.00@24.00; standard middlings, 24.00@25.00.

BARLEY—No receipts or shipments from elevators. Stock in elevators, 2,881 bushels.

Daily Cross Word Puzzle

Today's Puzzle by V. Krugloff

ACROSS.

1 Simple inflorescences
8 Capital of Venezuela
15 Graceful
16 Food
17 Capital of Ontario Province
18 Treeless plain
19 Observe
20 Silver coins
22 Rose essence
23 Hidden
24 Repose
25 Epic poem
28 Woody plant
30 Scarlet
33 Flat and even
34 Spacious
35 Shelter
36 Frosts
37 Imperfection
38 Useful grass
39 Coal product
40 Frame for drying skins
41 State as a fact
42 Printer's measures
43 Prepare for publication
44 Rubs out
45 Conveyance
47 Violent dread
49 Proverb
51 Smells
52 Vital fluid
55 Rigorous sectarian
57 Cassava starch
59 Feminine proper name
60 Liquidless barometer
61 Cuts off, in surgery
62 Fibers of a yarn

DOWN.

1 Soaks, as flax
2 Medicinal plant
3 Protuberance at the bill of a bird
4 Self
5 Spindle
6 Allure
7 Minute orifice of a plant
8 Kitchen utensil
9 Winglike part
10 Emulated
11 Famous maker of violins
12 Without a middle point
13 1-16 rupee
14 Asterisk
21 Committed confidentially
23 Monkeys
25 Choice part
26 Texas hickory
27 Frightens excessively
29 Consume
31 Uncanny
32 Things owed
34 Male voices
37 Nourished
38 White, as with age
40 Nonconformist
41 Thrive
44 Wandering
46 Nimble
48 Rosters
49 South American armadillo
50 Pop
52 Before long
53 Sour
54 Cushions
56 Emmet
58 David's chief ruler

YESTERDAY'S ANSWER.

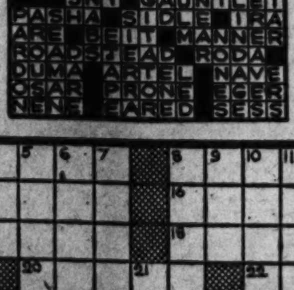

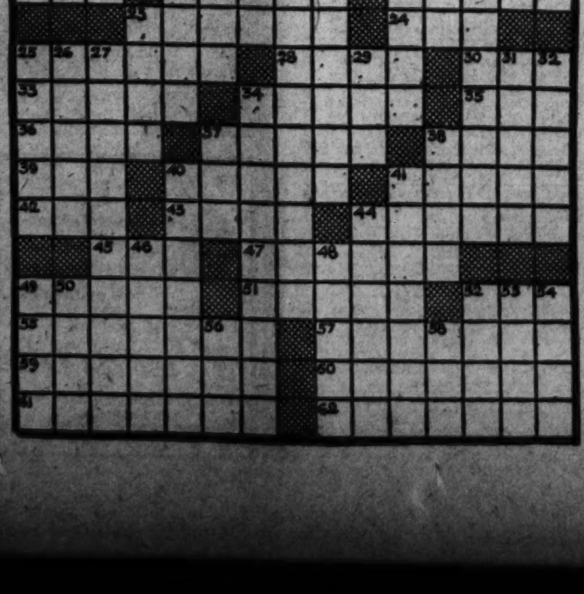

Baltimore Markets

Baltimore, Sept. 9 (AP).—(U. S. Dept. of Agri.)—CATTLE—Receipts, 226. Scattered lots of steers, she stock and bulls around steady with yesterday. Few plain and medium grades of 1,000-1,150-lb. steers, 7.75@8.65; part load of medium grade weighty heifers, 7.50; few good weighty beef cows, 6.50; plain and medium grades of fleshy cows, mostly 5.50@6.25; low cutter and cutter grades of cows, 4.00@5.25. Few head of plain and medium bulls at 6.50.

CALVES—Receipts, 50. Medium number of vealers steady. Good grade offerings quoted 10.50@11.00; plain and mediums, 8.00@10.00.

HOGS—Receipts, 475. Weights from 160 lbs. up and packing sows mostly 10 higher than yesterday; light lights and pigs, 15 higher. Good and choice, 160-200 lbs., 9.40@9.60; practical top, 9.60; 210-240 lbs., 9.20@9.40; 250-300 lbs., 8.35@9.10; 140-160 lbs., 9.15@9.35; 120-140 lbs., 8.65@9.00. Good packing sows, 6.75@7.40; stags from 6.00 down.

SHEEP—Receipts, 100. Not enough on offer to make a test. Good and choice grade ewe and wether spring lambs quotable mostly 9.25@9.75; fat bucks 1.00 less. Plain and medium grades, 6.50@8.50. Fat slaughter ewes quotable from 3.50 down.

APPLES—Maryland, Pennsylvania, Virginia and West Virginia, bushel baskets, U. S. 1s, 2¼-inch minimum; Maiden Blush, 50@90; Smokehouse, 85@1.00; McIntosh, 75@90; Grimes, 85@90; Jonathans, 1.00@1.10; Delicious, 1.10@1.25; Summer Rambos, 2¾-inch minimum, mostly around 1.00; various varieties, unclassified, 40@65.

CANTALOUPES—Nearby, ½-bushel hampers, best, 30@40; poorer, 10@25. Colorado, Salmon Meats, jumbo crates, 45s and 36s, best, 2.75@3.00; poorer, 2.00@2.25; jumbo flats, best, 1.00@1.10; poorer, 50@75; standard flats, 60@75; Pink Meats, jumbo 12s, mostly 1.15.

GRAPEFRUIT—Florida, boxes, U. S. 1s, 2.50@3.25.

GRAPES—Delaware, 12-quart baskets Concords, 30@35; 2-quart baskets Concords, 10@11; Eastern Shore Maryland, cartons containing 12 2-quart baskets, 1.50@1.75.

HONEYBALLS—California, jumbo 45s, 3.00@3.25; 36s, 2.75@3.00; 27s, 2.25@2.50.

HONEYDEWS—California and Colorado, standard 12s, 1.90@2.00, few higher; 8s and 9s, 1.60@1.75, few higher.

PEACHES—Bushel baskets, U. S. 1s, Maryland, Pennsylvania and Virginia: Elbertas, 2¼-inch minimum, 1.75@2.25; 2-inch minimum, 1.50@2.00; Hales, 2¼-inch minimum, 2.00@2.25; 2-inch minimum, 1.50@2.00; New York, bushel baskets Elbertas, U. S. 1s, 1¾-inch minimum, 1.50.

PEARS—New York, bushel baskets, Bartletts, U. S. No. 1, 2-inch minimum, mostly around 1.00; bushel baskets, Seckels, U. S. No. 1, 1¾-inch minimum, 1.60@1.75, few higher; 1½-inch minimum, 85@1.25; 1¼-inch minimum, mostly around 75.

PRUNES—Oregon, ½-bushel baskets, 1.05@1.15; New York, 75@90.

WATERMELONS—Maryland and Virginia, various varieties, selects, 20@25; primes, 7@8; culls, 2@5.

BEANS (SNAP)—Maryland and Pennsylvania, per bushel, green round stringless, 40@50, few higher.

BEETS—Nearby, 2@3 bunch.

BRUSSELS SPROUTS—California, ½ drums, 3.00@3.25.

CABBAGE—New York and Pennsylvania, bushel baskets, round type, 30@40; New York, 50-pound sacks, round type, mostly 50. Nearby, bushel baskets, various varieties, 25@40.

CARROTS—California, Western crates, bunched, 3.75@4.00; nearby, 1½@2 per bunch.

CAULIFLOWER—Colorado, pony crates, best, 1.40@1.50; poorer, 1.00@1.25.

CELERY—Truck: New York, 2-3 crates, rough, 1.50@1.65; Pennsylvania, 2-3 crates, bunched, washed, 4 dozens, 1.25@1.50; 6 dozens, 1.00@1.25; 9 dozens, 90. Rail: New York, 2-3 crates, crate washed, 4-5 dozen, 1.60@1.75; 10-inch crates, washed, 4 dozens, mostly around 1.75; 6-8 dozens, 1.75@1.90.

CORN, GREEN—Nearby, per dozen, Sugar, 6@12.

CUCUMBERS—New York, bushel baskets, Extra Fancy, 2.25; fancy, 1.40@2.00; Plains, 1.25@1.75.

EGGPLANTS—Nearby, ½-bushel hampers, 25@35.

LETTUCE—Truck: 2-dozen crates, Big Boston, New York, 50@1.00; Pennsylvania, 50@65. California, crates, Iceberg, 5 dozen, best, 2.75@3.25; poorer, 2.50; 4 dozen, 2.50@2.75.

LIMA BEANS—Ohio, 12-quart baskets, 1.25@1.35. Nearby, ½-bushel hampers, 1.00@1.25.

MUSHROOMS—Market unsettled. Maryland and Pennsylvania, 4-quart baskets, 75@1.00.

ONIONS—Pennsylvania, 50-lb. sacks, Yellows, ungraded, 60@65; poorer, 50. New York, 50-lb. sacks, Yellows, U. S. No. 1, 70@75. Indiana, 25-lb. sacks, White Boilers, U. S. No. 1, 50@65. Idaho, 50-lb. sacks, Valencias, U. S. No. 1, 3-inch minimum, 1.50@1.60.

PEAS (GREEN)—Telephones, bushel hampers, Colorado, 2.00@2.15; Idaho 2.15@2.25.

PEPPERS—Market dull. Nearby, ½-bushel hampers, 20@30.

POTATOES—New Jersey, 100-lb. sacks, Cobblers, U. S. No. 1, 80@90, mostly 85. Maryland and Pennsylvania, 100-lb. sacks, Round Whites and Cobblers, U. S. No. 1, 80@85; ungraded, 70@75.

SPINACH—New York, bushel baskets, mostly 1.00@1.25; Pennsylvania, mostly 1.40; nearby, ½-bushel hampers Savoy, 75@90.

SQUASH—Nearby, ½-bushel hampers, 40@50.

SWEET POTATOES — Truck receipts moderate, North Carolina, bushel baskets Jerseys, U. S. 1s, 75@90; Eastern Shore Maryland, bushel baskets Goldens, U. S. 1s, 1.15@1.35; ungraded, 75@90; Jerseys, U. S. 1s, 85@90; ungraded, 60@75; nearby, ½-bushel hampers Jerseys, 45@50.

TOMATOES—Nearby, ½-bushel hampers ripes, best, 25@35; poorer, 15@20; canners stock, per bushel, U. S. 1s, 55@60; U. S. 2s, 50; field run, 47½@50.

EGGS—Market steady. Nearby ungraded eggs: Whites, large size, 34@35; medium size, 25@30; mixed colors, 24@26. Prices include commission. Receipts—Butter, 1 tub; eggs, 794 cases.

POULTRY—Chickens, Rocks, 20@21, few higher; mixed colors, 18@20; Leghorns, 18@19. Fowl—Rocks, 20@22; mixed colors, 18@20; Leghorns, 13@15; roosters, 12@14. Ducks, young Pekins, 12@14; Muscovy, 16@17. Prices include commission.

Why go half-way across the city for a service man when there's a good one right in your own neighborhood? Consult *Your Neighborhood Service Guide*. It will acquaint you with the person you want who is located right in your own neighborhood. If your needs cannot be filled from these columns, phone Miss Allen, NAtional 4200.

ALEXANDRIA

Alex. Glass Shop. Auto glass, safety or plain, for all makes cars. 301 S. Alfred st. ALex. 2179.

BRYAN STATIONERY OF VA. School supplies, blank books & typewriters. 1021 King St. ALex. 3545.

BUILDER & CONTRACTOR—Remodeling and repairing. I finish on time always. D. E. Bayliss, 518 King st. ALex. 298.

COOPER PHILLIPS MOTOR CO. Dodge-Plymouth Sales & Service, 115 No. Washington st., Alex., Va. Phone ALex. 4122.

Downtown Garage Complete accident and repair serv. Alfred & Gibbon sts., Alex. ALex. 3505.

KELVINATOR AND HOT POINT appliances, oil burners. Va. Appliance & Service Co., 1023 King st. ALex. 333.

Loan Consultant Specializing in FHA loans. M. L. Davis, Natl. Bank Bldg., Alex., Va. ALex. 4421.

PAINTING, decorating, spray painting. Free estimates in Northern Virginia. 36 East Walnut st. ALex. 3138.

Plumbing & Heating Welding and Repairs. Walter Mitchell, 136 Monroe ave. ALex. 3080

Stark & Slagle Dealers in coal, wood and fuel oil. North Henry st. ext. ALex. 889.

INSULATE YOUR HOME
For Economy and Comfort.
WINTER and SUMMER
Free Estimates.
Hudson Supply and Equip. Co.
DI. 1070.

ARLINGTON

Coal, Wood, Ice and Fuel Oil. Lambert's. OXford 0640. 4261 North Fairfax drive.

IVES FUNERAL HOME, OXford 2062. 2847 Wilson Blvd., Arlington, Va. The Home of Personalized Serv. since 1910.

KELVINATOR AND HOT POINT appliances, oil burners. VA. Appliance & Service Co., 3119 Wilson blvd. OXford 2373.

Lumber Millwork, Roofing, Insulite. MURPHY & AMES, INC. Phone WA. 8096. Falls Church 1180.

ARLINGTON CAB CO. Anywhere—OXford 0232—Any Time.

BETHESDA-CHEVY CHASE.

WM. REUBEN PUMPHREY. 7005 Wis. Ave. Funeral Home. WI. 2200.

CLEVELAND PARK

UPTOWN RADIO and electric Service. Guaranteed serv. 3506 Conn. ave. nw. CL. 9719.

COLUMBIA HEIGHTS

AUTO REPAIRING. Experienced Mechanics. All Work Guar. ARCADE PONTIAC. 1419 Irving St. N.W. AD. 0675.

$3.50 to $5.00 Permanents. 50c Service. Gretchen's Beauty Shop. 3444 14th St. N.W. COl. 4630.

FLOOR SANDING AND SCRAPING; finishing; reas.; quick service. N. N. Schwindt, Contractor. CO. 8975. 3518 13th st. nw.

HOME IMPROVEMENT Specialists from cellar to roof. Special prices on heating plants, oil burners; no money down, 3 years to pay. Master Builders, Inc., 3548 10th st. nw. COl. 10049.

Paperhanger Paper furnished and hung, $4 up; scraping. Reas. Phone G. Donaldson, COl. 4524-J.

ROOFS—Any type applied or repaired. Asbestos sidewalls, waterproofing, brick walls damp-proofed. Bird & Sons materials. Small monthly payments. AMERICAN RE-ROOFING CO., INC. 3313 14th St. N.W. COl. 4551.

VACUUM CLEANER REPAIRS, complete, $3.45, incl oiling, greasing, new cord, new bag, new brushes. Call and deliver. Clean-Rite, 3015 14th st. nw. CO. 6100.

DOWNTOWN

ANGELO'S BEAUTY SHOP, 25c SERVICE. $4.00 PERMANENTS, $1.50 COMPLETE. 1004 11TH ST. N.W. ME. 9267.

AUCTIONEERS and appraisers of estates, personal property; experienced and qualified. Williams, phone NA. 2620.

CAMERA REPAIRING. FULLER & d'ALBERT, INC. 815 10th St. N.W. Phone NA. 4712.

CARRIE HAND LAUNDRY, 1319½ 9th st. nw. DU. 1384. Work nicely done; dried in sun; lowest prices. Try us!

General auto repairing specializing in Hudson, Terraplane; work guaranteed. Bill Pugh, Rear 1224 13th st. nw. ME. 2717.

FALSE TEETH REPAIRING "while you wait." Emergency Laboratory, Rm. 601, Westory Bldg., 14th and F nw. ME. 1833.

PAINTING (Dutch Boy paint), 2 years to pay. For estimates call A. J. Gardner, ME. 1190, today.

PROMPT SERVICE, free estimate; all work guaranteed 3 months. Mid-City Radio Shop, 1142 7th st. nw. NA. 2802.

QUALITY JOB PRINTING at reasonable prices. Mr. Good, Community Press, 1235 N. Y. ave. nw. DI. 7069.

Truck for hire with driver, general hauling; reasonable. O. C. Richards, 1115 9th st. n.w. MEt. 9163.

GEORGETOWN

AUTO REPAIRING, storage, gas and oil at PIONEER Garage, 1258 Wisc. ave. Open all night. WEst 2211.

Carpenter Gen. repair work. Exterior and interior. Satis. guar. H. F. Fletcher, 3342 Dent pl. nw. WE. 2203.

DIGGS EXPRESS CO., hauling, moving, $2 per room up; trunks, 75c up; storage, packing. 1029 21st st. nw. REp. 3822.

PAINTING—Exterior and interior. Expert workmanship on all home improvements. A. L. Hutton, 3415 M st. nw. WE. 1833.

RADIO REPAIRING—Phone WEst 2300. Free radio inspection. COMET RADIO. 1733 Wisconsin ave.

REFRIGERATION repair. Expert serv. on house and comm. refrig. Recond. refrig. for sale. Bargains, $20-$30. RE. 0028.

ROOFERS—Estab. 50 yrs. All kinds of roofing, guttering, spouting, gen. house repair. Alexander St. John & Son. WE. 0516

SCHOOL SUPPLIES, stationery, novelties and toys. Dumbarton Printing & Stationery Co., 1422 Wis. ave. WE. 2610.

SPECIAL! Machineless permanent wave; regular $7.50 for $5.50 at RALPH'S BEAUTY SHOP, 1729 Wis. ave. WE. 2879.

LINCOLN PARK

Paperhanging Rooms, $5 up. Free estimates. Phone MR. COUGHLIN, LIncoln 3984-J, today.

PLUMBING and heating. Reasonable prices; work guaranteed. Chas. B. Broome, 614 F st. ne. AT. 3557.

RADIO—All makes, free estimates. One-day service. Anywhere, any time. 90 day's guarantee. Floyd's Radio, AT. 8739.

NORTH CAPITOL

HOME IMPROVEMENT—Complete remodeling, renovating thruout. All branches. Satisfaction guaranteed. DUpont 8181.

Papering Rooms, $4 up. Whole house, $35 up. Reasonable rates. Phone ATlantic 0406.

PETWORTH

PAINTING Guaranteed. Reasonable. Estimates free. M. L. Smith, 1724 Webster st. nw. AD. 7106-7200.

ROOFING, tinning. Let us estimate your work and save money. No job too small or too large. 3207 Ga. ave. COl. 10084.

RHODE ISLAND

CONCRETE WORK — Modern concrete porches, a speciality. Walks, steps. T. F. PETERS, 2619 24th st. ne. NO. 9604.

PAINTING For quality work at a minimum cost, call Nelson's Paint Service, DUp. 5885.

Hyattsville Taxi Service. 24-hr. service, Hyattsville Md. GR. 3434.

ETERNIT
ASBESTOS
SIDINGS
RU-BER-OID
Rock Wool
HOUSE INSULATION.
A Product of the Ruberoid Co.
Estimates Free—Terms if Desired.
ENTERPRISE
ROOFING COMPANY.
District Coal Bldg., 2020 R. I. Ave. N.E.
POT. 0200.

RIVERDALE

RIVERDALE GARAGE—Repairs on all make cars; all work guaranteed. At traffic light, Riverdale, Md. Hyattsville 436.

SHEPHERD PARK

5-HR. dry cleaning ser. No extra charge. We operate own plant. Shepherd Park Valet. "Head to Foot Serv." RAnd. 3900.

SILVER SPRING

HOOD RADIO SERVICE, 800 Easley st. SH. 5112. Dependable satisfaction for sixteen years.

PAPERHANGING, painting; satisfaction guar. Free estimates; reas. work. John P. SHRIVER, 935 Gist ave. SH. 3484.

THE WRIGHT JEWELRY SHOP, 8421 Georgia avenue, SH. 4444. Watch repairing a specialty. Call Wright's.

SIDING—ROOFING—INSULATION Remodeling and Repairs. Terms. No down payment. Phone SHepherd 5143.

SOUTHEAST

GENERAL carpenter repair work. Porches enclosed. Painting and cement. TODD & POOLE, 509 B st. se. AT. 1647.

50c RADIO SERVICE. 90 Days' Guarantee. Tubes, 29c Up. FOGLEMAN'S, ATlantic 1677.

TAKOMA PARK

DEPENDABILITY! Leo Hubbard, Cleaner, 206 Carroll ave. SHepherd 1545. Our Growth Proves Our Worth.

Paperhanging Years' experience; guar. work. $4.50 a room and up. Phone SHep. 3779-W.

Plumbing, heating. Repair work a specialty. W. A. Toler & Son, 150 Carroll ave. Takoma Pk., Md., SH. 2283.

WEST END

STONE flagging, garden walks, terraces. Bldg. supplies, specialities. The Pennsylvania Bldg. Supply Co., REp. 0082-83-84.

DIED.

BARNES, MARGARET. On Friday, September 9, 1938, at her residence, Hotel Raleigh, MARGARET BARNES, the beloved sister of Raymond Barnes, of Elizabeth, N. J. Remains resting at the W. W. Chambers Co. funeral home, 1400 Chapin st. nw. Notice of funeral later.

BECK, CATHERINE L. On Thursday, September 8, 1938, at Providence Hospital, CATHERINE L. BECK, beloved wife of the late Jacob J. Beck. Remains resting at her late residence, 1210 D st. ne., until Saturday, September 10, at 9:30 a. m., thence to Holy Rosary Church, 3d and F sts. nw., where mass will be offered at 10 a. m. Relatives and friends invited. Interment Mount Olivet Cemetery.

COSDEN, EMMA. On Thursday, September 8, 1938, at Sibley Hospital, EMMA COSDEN, beloved wife of the late George Cosden and mother of Mrs. Mary I. McKinley. Funeral from her late residence, 2809 Channing st. ne., on Saturday, September 10, at 10 a. m. Relatives and friends invited. Interment Chestertown, Md. Services by the W. W. Chambers Co. Suburban funeral home.

DAVIS, WILLIAM H. On Thursday, September 8, 1938, WILLIAM H. DAVIS, the beloved husband of Emma F. Davis and father of Mrs. Mabel Brannon. Funeral services at the W. W. Chambers Co. funeral home, 1400 Chapin st. nw., on Monday, September 12, at 2:30 p. m. Relatives and friends invited. Interment Glenwood Cemetery.

GREEN, WILLIAM DEVEREUX. On Friday, September 9, 1938, at his residence, 3126 P st. nw., WILLIAM DEVEREUX GREEN, husband of Isabel Casilear Green and son of the late George Forrest and Maria Devereux Green. Services at the residence on Monday, September 12, at 10:30 a. m. Interment Oak Hill Cemetery.

HAVEY, I. MALINDE. On Wednesday, September 7, 1938, at Boston, Mass., I. MALINDE HAVEY, of Washington, D. C., beloved daughter of Ingeborg Havey and the late L. O. Havey, of Madison, Wis. Remains resting at the S. H. Hines Co. funeral home, 2901 14th st. nw., after 10 a. m. Friday, September 9. Funeral services at St. John's Episcopal Church, 16th and H sts. nw., on Saturday, September 10, at 10 a. m. Interment Arlington National Cemetery.

HERBERT, JOSEPH G. Suddenly, on Friday, September 9, 1938, at his residence, 1542 28th st. se., JOSEPH G. HERBERT, beloved husband of Pearl M. Herbert (nee Davis), and father of Mrs. Mary E. McDaniel and Thomas M. Herbert. Funeral services at the chapel of Thomas F. Murray, 2007 Nichols ave. se., on Monday, September 12, at 2 p. m. Relatives and friends invited. Interment Cedar Hill Cemetery. Remains may be viewed after 12 noon Saturday, at the above-named funeral home.

HODSON, MARY ELIZABETH. On Thursday, September 8, 1938, at her residence, 40 Rhode Island ave. ne., MARY ELIZABETH HODSON, beloved aunt of Everett H. Parsley. Funeral from the V. L. Speare Co., 1009 H st. nw., on Saturday, September 10, at 3 p. m. Interment Rock Creek Cemetery.

JOHNSON, MARY A. On Thursday, September 8, 1938, at George Washington University Hospital, MARY A. JOHNSON, beloved wife of the late Walter B. Johnson and mother of Joseph R. Johnson. Remains resting at the Lee funeral home, 4th st. and Massachusetts ave. ne., until Saturday, September 10, at 8:30 a. m., thence to St. Patrick's Church, 10th and G sts. nw., where requiem high mass will be offered at 9 a. m. Relatives and friends invited. Interment Mount Olivet Cemetery.

JOLLIFFE, ROSE M. On Tuesday, September 6, 1938, at Providence Hospital, ROSE M. JOLLIFFE, of 2611 Bunker Hill rd. ne., beloved wife of Harry L. Jolliffe, daughter of Mrs. Nellie McEntee and sister of Mrs. Norman McMorrow. Funeral services at the W. W. Chambers Co. Suburban funeral home, 918 Cleveland ave., Riverdale, Md., on Saturday, September 10, at 2:30 p. m. Relatives and friends invited. Interment Fort Lincoln Cemetery.

LATCHFORD, HARRY W. On Thursday, September 8, 1938, at Casualty Hospital, HARRY W. LATCHFORD, the beloved husband of Nellie Latchford and father of Harry W. Latchford, jr., Mrs. Gertrude Madel and Mrs. Nellie Stang, of Baltimore, Md. Funeral services at the W. W. Chambers Co. Southeast funeral home, 517 11th st. se., on Monday, September 12, at 8:30 a. m., thence to St. Joseph's Catholic Church, where mass will be offered at 9 a. m. for the repose of his soul. Relatives and friends invited. Interment Arlington National Cemetery.

LOUNSBURRY, ELIZABETH GUYTON. On Thursday, September 8, 1938, at the residence of her niece, Mrs. Harry Miller, 525 North Jackson st., Arlington, Va., ELIZABETH GUYTON LOUNSBURRY, wife of the late Col. Clement Augustus Lounsburry and aunt of Elizabeth V., Alice L., George W. and Frances H. Winchester and Mrs. Harry Miller, and the great-aunt of Mrs. Ellis M. Jones; age 88 years. Funeral from the above residence on Monday, September 12, at 8:30 a. m., thence to St. Charles Catholic Church, where mass will be said at 9 o'clock. Interment Mount Olivet Cemetery.

McCABE, MARY A. On Friday, September 9, 1938, at her residence, 4406 14th st. ne., MARY A. McCABE, widow of James A. McCabe, and beloved mother of Stuart D., William A. McCabe and Mrs. Mary Edna Weeks. Funeral services at her late residence, on Monday, September 12, at 8:30 a. m., thence to St. Anthony's Church, 12th and Monroe sts. ne., where mass will be offered at 9 a. m. Relatives and friends invited. Interment Mount Olivet Cemetery.

MENDELL, JACOB E. On Wednesday, September 7, 1938, at Perry Point, Md., JACOB E. MENDELL, beloved son of Peter J. and Mary C. Mendell. Funeral from Arlington Chapel on Saturday, September 10, at 10 a. m. Relatives and friends invited.

RICKETTS, ABRAHAM D. On Friday, September 9, 1938, at his home, Wheaton, Md., ABRAHAM D. RICKETTS. Body resting at the Warner E. Pumphrey funeral home, 8424 Georgia ave., Silver Spring, Md. Notice of services later.

SCHWAAB, HARRY W. On Friday, September 9, 1938, at Baltimore, Md., HARRY W. SCHWAAB, beloved husband of Ottillia Schwaab. Funeral services at his home, 4210 North Charles st., Baltimore, Md., on Saturday, September 10, at 4 p. m. Interment Greenmount Cemetery.

SHAFFER, WILLIAM E. On Thursday, September 8, 1938, at Providence Hospital, after a short illness, WILLIAM E. SHAFFER, beloved husband of Harriett A. Shaffer; aged 81 years. Funeral services at his late residence, 1718 N st. nw., on Saturday, September 10, at 9:30 a. m., thence to St. Matthew's Catholic Church, where mass will be said for the repose of his soul at 10 a. m. Interment Cedar Hill Cemetery.

WASHINGTON, HORACE LEE. On Saturday, August 27, 1938, at Liverpool, England, HORACE LEE WASHINGTON. Funeral services at Trinity Church, York Harbor, Me., on Monday, September 12, at 12 noon. Interment private.

WRIGHT, SUSAN CECELIA. On Friday, September 9, 1938, SUSAN CECELIA WRIGHT, in her 84th year, beloved wife of J. Eliot Wright. Funeral services at her late residence, 1354 Columbia rd. nw., on Monday, September 12, at 8:30 a. m., thence to the Shrine of the Sacred Heart Church, 16th st. and Park rd. nw., where mass will be said at 9 a. m. Interment Glenwood Cemetery.

FUNERAL DESIGNS.

GEO. C. SHAFFER 900 14TH St. N.W. Expressive Floral Tributes. Phone: Moderate prices. Open Eve. & Sun. NA. 0106.

Small's Flowers. DUpont 7000. Sprays $3.00 Up. Dupont Circle.

GUDE BROS. CO., Florists 1212 F St. NAtional 4276.

FUNERAL DIRECTORS

J. WILLIAM LEE'S SONS CO. FUNERAL DIRECTORS. CREMATORIUM 4th and Mass. Ave. N.E. LI. 5200.

FUNERAL DIRECTORS

A Refined, Dignified
SERVICE,
Combines Highest Standards

Every individual service directed toward the final completion of a funeral, regardless of size, must meet the high standard that Hysong has set for so many years. A personal interest is taken to assure you of complete satisfaction, in every respect.

The finest Service is Furnished by Hysong's, yet it costs no more than ordinary service.

Lady Assistant — Registered Nurse
Pipe Organ
Martin W. Hysong — Thomas M. Hysong

Hysongs
FUNERAL HOME

1300 N STREET N.W.
NAtional 8420 ... MEtropolitan 4723

Legal Notices

JULIAN C. HAMMACK, Attorney, Munsey Bldg.

DISTRICT COURT OF THE UNITED States for the District of Columbia, holding Probate Court. No. 53804, Administration. This is to give notice that the subscriber, of the District of Columbia, has obtained from the Probate Court of the District of Columbia letters of administration on the estate of Charles A. Rounds, late of the District of Columbia, deceased. All persons having claims against the deceased are hereby warned to exhibit the same, with the vouchers thereof, legally authenticated, to the subscriber, on or before the 23D DAY OF AUGUST, A. D. 1939; otherwise they may by law be excluded from all benefit of said estate. Given under my hand this 23d day of August, 1938. ELIZABETH W. ROUNDS, 4822 Forty-first street northwest. Attest: (Seal.) THEODORE COGSWELL, Register of Wills for the District of Columbia, Clerk of the Probate Court. P—au27-se3,10

TREASURY DEPARTMENT, Office of District Supervisor, Alcohol Tax Unit, Bureau of Internal Revenue, Baltimore, Maryland, September 10, 1938. Notice is hereby given that on August 29, 1938, one 1930 Ford Coupe, Motor No. A-4020053, with accessories, was seized near Glen Arden, Prince Georges County, Maryland, for violation of the Internal Revenue Laws, to wit: Section 3450, United States Revised Statutes. Any person claiming an interest in said property must appear at the office of Investigator in Charge, Alcohol Tax Unit, Fort McHenry, Baltimore, Maryland, and file claim and cost bond as provided by Section 3460, United States Revised Statutes, on or before October 10, 1938, otherwise the property will be disposed of according to law. R. E. TUTTLE, District Supervisor. 10,17,24

GEORGE M. McKEE, Attorney.

DISTRICT COURT OF THE UNITED States for the District of Columbia, holding Probate Court. No. 53824, Administration. This is to give notice that the subscriber, of the District of Columbia, has obtained from the Probate Court of the District of Columbia, letters testamentary on the estate of Cara de la Montagnie Hall Stevens, late of the District of Columbia, deceased. All persons having claims against the deceased are hereby warned to exhibit the same, with the vouchers thereof, legally authenticated, to the subscriber, on or before the 2ND DAY OF SEPTEMBER, A. D. 1939; otherwise they may by law be excluded from all benefit of said estate. Given under my hand this 6th day of September, 1938. THE RIGGS NATIONAL BANK OF WASHINGTON, D. C. By E. M. AMICK, Vice President. Attest: (Seal.) THEODORE COGSWELL, Register of Wills for the District of Columbia, Clerk of the Probate Court. 10,17,24.

RICHARD A. FORD and WM. E. CAREY, Jr. Union Trust Building.

IN THE DISTRICT COURT OF THE United States for the District of Columbia, holding an Equity Court. George A. Plummer et al., plaintiffs, vs. the unknown heirs, alienees and devisees of Nicholas Voss et al., defendants. Equity No. 67737. Order of publication. The object of this suit is to establish of record the title of the plaintiffs by adverse possession to the west 20 feet front on G street, by the full depth of original lot No. 4 in square No. 846 in the District of Columbia, being improved by premises No. 500 G street southeast. Upon motion of the plaintiffs, it is this 26th day of August, A. D. 1938, ordered that the defendants, the unknown heirs, alienees and devisees of Nicholas Voss and the unknown heirs, alienees and devisees of Eliza Costisan, cause their appearance to be entered herein on or before the first rule day occurring after the expiration of forty days, exclusive of Sundays and legal holidays, from the day of the first publication of this order, otherwise the cause will be proceeded with as in case of default; provided, a copy of this order be published once a week for three successive weeks in the Washington Law Reporter and The Washington Post, longer publication having been dispensed with for satisfactory cause shown. F. DICKINSON LETTS, Justice. A true copy. Test: (Seal.) CHARLES E. STEWART, Clerk. By H. B. Dertzbaugh, Assistant Clerk. 27,3,10

ERSKINE GORDON, Attorney.

DISTRICT COURT OF THE UNITED States for the District of Columbia, holding Probate Court. No. 53785, Administration. This is to give notice that the subscriber, of the District of Columbia, has obtained from the Probate Court of the District of Columbia letters testamentary on the estate of Allen David Moseley, late of the District of Columbia, deceased. All persons having claims against the deceased are hereby warned to exhibit the same, with the vouchers thereof, legally authenticated, to the subscriber, on or before the 12TH DAY OF AUGUST, A. D. 1939; otherwise they may by law be excluded from all benefit of said estate. Given under my hand this 18th day of August, 1938. HAMILTON NATIONAL BANK. By A. O. DOOLEY, Assistant Trust Officer. Attest: (Seal.) THEODORE COGSWELL, Register of Wills for the District of Columbia, Clerk of the Probate Court. 27-se3,10

ARTHUR J. HILLAND, Attorney, Shoreham Building.

DISTRICT COURT OF THE UNITED States for the District of Columbia, holding Probate Court. Estate of Ira Brenton Bentz, deceased. No. 53778, Administration Docket 115. Application having been made herein for probate of the last will and testament of said deceased, and for letters testamentary on said estate by Charles B. Cummings, executor, it is ordered this 1st day of September, A. D. 1938, that Herman Bentz and Olive Bentz, and all others concerned appear in said court on MONDAY, the 10th day of October, A. D. 1938, at 10 o'clock a. m., to show cause why such application should not be granted. Let notice hereof be published in the Washington Law Reporter and The Washington Post once in each of three successive weeks before the return day herein mentioned, the first publication to be not less than thirty days before said return day. F. DICKINSON LETTS, Justice. Attest: (Seal.) THEODORE COGSWELL, Register of Wills for the District of Columbia. Clerk of the Probate Court. 3,10,17

Continued on Following Page.

Order Classified Ads Before 4 P. M. for the Sunday Paper—NA. 4200

Legal Notices

Continued From Preceding Page.

F. EDWARD MITCHELL, Attorney, Mills Bldg.

DISTRICT COURT OF THE UNITED States for the District of Columbia, holding Probate Court. No. 53826, Administration. This is to give notice that the subscriber, of the District of Columbia, has obtained from the Probate Court of the District of Columbia letters of administration on the estate of Kate A. Reilly, late of the District of Columbia, deceased. All persons having claims against the deceased are hereby warned to exhibit the same, with the vouchers thereof, legally authenticated, to the subscriber, on or before the 24TH DAY OF AUGUST, A. D. 1939, otherwise they may by law be excluded from all benefit of said estate. Given under my hand this 24th day of August, 1938. ANNIE LUCIA JENKINS, 1736 First street northwest. Attest: (Seal.) THEODORE COGSWELL, Register of Wills for the District of Columbia, Clerk of the Probate Court. P—au27-se3,10

RICHARD D. DANIELS, Attorney, Southern Building.

DISTRICT COURT OF THE UNITED States for the District of Columbia, holding Probate Court. No. 53650, Administration. This is to give notice that the subscriber, of the District of Columbia, has obtained from the Probate Court of the District of Columbia letters of administration on the estate of Margaret J. Phelps, late of the District of Columbia, deceased. All persons having claims against the deceased are hereby warned to exhibit the same, with the vouchers thereof, legally authenticated, to the subscriber on or before the 21ST DAY OF JULY, A. D. 1939; otherwise they may by law be excluded from all benefit of said estate. Given under my hand this 30th day of August, 1938. RICHARD D. DANIELS, 721 Southern Building. Attest: (Seal.) THEODORE COGSWELL, Register of Wills for the District of Columbia, Clerk of the Probate Court. 3,10,17

ANDREW M. HOOD, Attorney, Tower Bldg.

DISTRICT COURT OF THE UNITED States for the District of Columbia, holding Probate Court. No. 53697, Administration. This is to give notice that the subscriber, of the District of Columbia, has obtained from the Probate Court of the District of Columbia letters testamentary on the estate of Johanna C. Lane, late of the District of Columbia, deceased. All persons having claims against the deceased are hereby warned to exhibit the same, with the vouchers thereof, legally authenticated, to the subscriber, on or before the 18TH DAY OF AUGUST, A. D. 1939; otherwise they may by law be excluded from all benefit of said estate. Given under my hand this 18th day of August, 1938. THOMAS J. LANE, Sr., 2012 Kalorama road. Attest: (Seal.) THEODORE COGSWELL, Register of Wills for the District of Columbia, Clerk of the Probate Court. 27-se3,10

FREDERICK S. TYLER, Attorney, Woodward Bldg.

DISTRICT COURT OF THE UNITED States for the District of Columbia, holding Probate Court. No. 51971, Administration. This is to give notice that the subscriber, who was by the District Court of the United States for the District of Columbia granted letters of administration on the estate of Ella Bliss Wetmore, deceased, has, with the approval of the District Court of the United States for the District of Columbia, holding a Probate Court, appointed MONDAY, the 19th day of September, 1938, at 10 o'clock a. m., as the time, and said courtroom as the place, for making payment and distribution from said estate, under the court's direction and control, when and where all creditors and persons entitled to distributive shares or legacies, or the residue, or parts thereof, are notified to attend, in person or by agent or attorney duly authorised, with their claims against the estate properly vouched. Given under my hand this 23d day of August, 1938. NATIONAL SAVINGS & TRUST CO. By FREDERICK S. TYLER, Attorney. Attest: (Seal.) THEODORE COGSWELL, Register of Wills for the District of Columbia, Clerk of the Probate Court. 27-se3,10

STEPHEN A. ALPIN and FREDERICK A. THUEE, Attorneys.

DISTRICT COURT OF THE UNITED States for the District of Columbia, holding Probate Court. No. 53856, Administration. This is to give notice that the subscriber, of the District of Columbia, has obtained from the Probate Court of the District of Columbia letters testamentary on the estate of William O. Deatrick, late of the District of Columbia, deceased. All persons having claims against the deceased are hereby warned to exhibit the same, with the vouchers thereof, legally authenticated, to the subscriber, on or before the 6TH DAY OF SEPTEMBER, A. D. 1939; otherwise they may by law be excluded from all benefit of said estate. Given under my hand this 6th day of September, 1938. ETHEL O. DEATRICK, care of Capt. F. J. French, Fort Barrancas, Fla. Attest: (Seal.) THEODORE COGSWELL, Register of Wills for the District of Columbia, Clerk of the Probate Court. 10,17,24

FREDERICK S. TYLER, Attorney, Woodward Building.

DISTRICT COURT OF THE UNITED States for the District of Columbia, holding Probate Court. No. 53823, Administration. This is to give notice that the subscriber, of the District of Columbia, has obtained from the Probate Court of the District of Columbia letters testamentary on the estate of Hattie P. Batchelor, late of the District of Columbia, deceased. All persons having claims against the deceased are hereby warned to exhibit the same, with the vouchers thereof, legally authenticated, to the subscriber on or before the 2D DAY OF SEPTEMBER, A. D. 1939; otherwise they may by law be excluded from all benefit of said estate. Given under my hand this 2d day of September, 1938. GRACE E. BATCHELOR, 3208 Thirty-eighth street northwest. Attest: (Seal.) THEODORE COGSWELL, Register of Wills for the District of Columbia, Clerk of the Probate Court. 10,17,24

HENRY W. SYFRIG, Attorney, Mills Building.

DISTRICT COURT OF THE UNITED States for the District of Columbia, holding Probate Court. No. 53593, Administration. This is to give notice that the subscriber, of the District of Columbia, has obtained from the Probate Court of the District of Columbia letters testamentary on the estate of Frank A. Reynolds, late of the District of Columbia, deceased. All persons having claims against the deceased are hereby warned to exhibit the same, with the vouchers thereof, legally authenticated, to the subscriber, on or before the 6TH DAY OF SEPTEMBER, A. D. 1939; otherwise they may by law be excluded from all benefit of said estate. Given under my hand this 6th day of September, 1938. ELMER R. REYNOLDS, 1608 Que street northwest, Washington, D. C. Attest: (Seal.) THEODORE COGSWELL, Register of Wills for the District of Columbia, Clerk of the Probate Court. 10,17,24

GEORGE C. GERTMAN, Attorney, American Security Bldg.

DISTRICT COURT OF THE UNITED States for the District of Columbia, holding Probate Court. No. 53791, Administration. This is to give notice that the subscriber, of the District of Columbia, has obtained from the Probate Court of the District of Columbia letters of administration on the estate of Lee Moo Lim, late of the District of Columbia, deceased. All persons having claims against the deceased are hereby warned to exhibit the same, with the vouchers thereof, legally authenticated, to the subscriber, on or before the 22D DAY OF AUGUST, A. D. 1939; otherwise they may by law be excluded from all benefit of said estate. Given under my hand this 22d day of August, 1938. THEODORE L. BLOCK, 833 Southern Building. Attest: (Seal.) THEODORE COGSWELL, Register of Wills for the District of Columbia, Clerk of the Probate Court. P—au27-se3,10

F. G. MUNSON, Attorney, 2705 34th Pl. N.W.

IN THE DISTRICT COURT OF THE United States for the District of Columbia, holding Probate Court. No. 53600, Administration. This is to give notice that the subscriber, of Daytona Beach, Fla., has obtained from the Probate Court of the District of Columbia, ancillary letters of administration on the estate of Arthur G. Hixson, late of the State of Florida, deceased. All persons having claims against the deceased are hereby warned to exhibit the same, with the vouchers thereof, legally authenticated, to the subscriber, on or before the 14TH DAY OF JULY, A. D. 1939; otherwise they may by law be excluded from all benefit of said estate. Given under my hand this 10th day of August, 1938. J. W. RAGLAND, Dunham Hotel, Daytona Beach, Fla. Attest: (Seal.) THEODORE COGSWELL, Register of Wills for the District of Columbia, Clerk of the Probate Court. 10,17,24.

BRANDENBURG & BRANDENBURG, Attorneys, 719 15th St. N.W.

DISTRICT COURT OF THE UNITED States for the District of Columbia, holding Probate Court. No. 53644, Administration. This is to give notice that the subscriber, of the State of Pennsylvania, has obtained from the Probate Court of the District of Columbia, letters of administration c. t. a. on the estate of Emilie E. Scott, late of the District of Columbia, deceased. All persons having claims against the deceased are hereby warned to exhibit the same, with the vouchers thereof, legally authenticated, to the subscriber, on or before the 5TH DAY OF AUGUST, A. D. 1939; otherwise they may by law be excluded from all benefit of said estate. Given under my hand this 7th day of September, 1938. HOWARD SCOTT, 554 Woodside road, Pittsburgh 21, Pa. Attest: (Seal.) THEODORE COGSWELL, Register of Wills for the District of Columbia, Clerk of the Probate Court. 10,17,24.

Legal Notices

TRACY L. JEFFORDS, Attorneys, Insurance Bldg.

DISTRICT COURT OF THE UNITED States for the District of Columbia, holding Probate Court. No. 53861, Administration. This is to give notice that the subscriber, of the District of Columbia, has obtained from the Probate Court of the District of Columbia, letters of administration on the estate of Luke C. Strider, late of the District of Columbia, deceased. All persons having claims against the deceased are hereby warned to exhibit the same, with the vouchers thereof, legally authenticated, to the subscriber, on or before the 7TH DAY OF SEPTEMBER, A. D. 1939; otherwise they may by law be excluded from all benefit of said estate. Given under my hand this 7th day of September, 1938. EMMA T. STRIDER, 1450 Rhode Island avenue northwest. Attest: (Seal.) THEODORE COGSWELL, Register of Wills for the District of Columbia, Clerk of the Probate Court. 10,17,24.

CHARLES L. NORRIS, Attorney, 2135 Pennsylvania Avenue Northwest.

DISTRICT COURT OF THE UNITED States for the District of Columbia, holding Probate Court. Estate of Stephen H. Kane, deceased. No. 53794, Administration Docket 115. Application having been made herein for probate of the last will and testament of said deceased, and for letters testamentary on said estate by James M. Woodward and Charles L. Norris, the executors named therein, it is ordered this 31st day of August, A. D. 1938, that the unknown heirs at law and next of kin of Stephen H. Kane, deceased, and all others concerned appear in said court on MONDAY, the 10th day of October, A. D. 1938, at 10 o'clock a. m., to show cause why such application should not be granted. Let notice hereof be published in the Washington Law Reporter and The Washington Post once in each of three successive weeks before the return day herein mentioned, the first publication to be not less than thirty days before said return day. F. DICKINSON LETTS, Justice. Attest: (Seal.) THEODORE COGSWELL, Register of Wills for the District of Columbia, Clerk of the Probate Court. 3,10,17

JOHN L. FOWLER, Attorney, 2029 Rhode Island Avenue Northeast.

DISTRICT COURT OF THE UNITED States for the District of Columbia, holding Probate Court. In re estate of John Schaller, deceased. Administration No. 53798. Administration Docket 115. Order of publication. Application having been made herein for probate of the last will and testament of said deceased, and for letters of administration c. t. a. on said estate by John L. Fowler, it is ordered this 29th day of August, A. D. 1938, that Gottlieb Schaller, Karl Schaller, Alfred Schaller, Anna Schaller and Lena Schaller, all of Saint Gallen, Republic of Switzerland, if living, and if any of said persons are deceased, their unknown heirs at law and next of kin, and Erwin Schaller, and the unknown heirs at law and next of kin of John Schaller, deceased, and all others concerned, appear in said court on MONDAY, the 10th day of October, A. D. 1938, at 10 o'clock a. m., to show cause why such application should not be granted. Let notice hereof be published in the Washington Law Reporter and Washington Post once in each of three successive weeks before the return day herein mentioned, the first publication to be not less than thirty days before said return day. F. DICKINSON LETTS, Justice. Attest: (Seal.) THEODORE COGSWELL, Register of Wills for the District of Columbia, Clerk of the Probate Court. 3,10,17

RECEIVER'S NOTICE OF SALE.

To Whom It May Concern:

Pursuant to authority of the Comptroller of the Currency of the United States, the undersigned Justus S. Wardell, as Receiver of the Washington Savings Bank, Washington, D. C., will offer at public sale to the highest bidder or bidders for cash, at the office of the Receiver, 1406 G street nw., on Tuesday, October 4, 1938, at 2 p. m., the remaining assets of the said Washington Savings Bank, Washington, D. C., consisting of (real estate, bills receivable, judgments, overdrafts, and other choses in action and chattels) less such items (or articles) as may be paid or otherwise disposed of prior to the said date of sale herein mentioned. A descriptive list of the remaining assets so offered for sale may be inspected by prospective purchasers at the office of the Receiver of the Washington Savings Bank, on all business days up to and including the date of the said sale between the hours of 9 a. m. and 4:30 p. m., and on Saturday from 9 a. m. to 12 noon.

According to law, said remaining assets cannot be sold otherwise than without recourse and without warranty of any kind or character, and subject to the approval of the Comptroller of the Currency of the United States, and subject to confirmation by a court of record of competent jurisdiction.

(Signed) JUSTUS S. WARDELL, Receiver, Washington Savings Bank, Washington, D. C.
10,17,24. Washington, D. C.

Official Notices

ALCOHOLIC BEVERAGE CONTROL BOARD, Washington, D. C., September 10, 1938. Notice is hereby given that the following persons have applied for licenses under the District of Columbia Alcoholic Beverage Control Act, that remonstrants are entitled to be heard before the granting of such licenses, and that hearing will be had on such applications for licenses on September 26, 1938, at 9:30 a. m., in Room 221, District Building: 1040, Sam Friedlander, T/A New Eastern Market, Retailer's "B," 128 19th st. se.; 3341, Alex Manset, Retailer's "B" 2721 7th st. ne.; 3887, Harry Garber, Retailer's "B," 335 Eye st. ne.; 4197, Alec Carvanes, T/A Kenyon Grill, Retailers "D," 3119 Georgia ave. nw.; 4307, Durant McDowell, T/A The Laclede Tavern, Retailer's "D," 16 G st. nw. GEORGE W. OFFUTT, AGNES K. MASON, ISAAC GANS, Alcoholic Beverage Control Board.

Bankruptcy Notices

IN THE DISTRICT COURT OF THE United States for the District of Columbia, holding a Bankruptcy Court. In the matter of Chas. H. Kettler Company, a corporation, 234-236 New Center Market, Fifth and K streets northwest, Washington, D. C., bankrupt. In Bankruptcy No. 3660. To the creditors of Chas. H. Kettler Company, a corporation, of the City of Washington, District of Columbia: Notice is hereby given that on the 7th day of September, 1938, the said Chas. H. Kettler Company was duly adjudicated bankrupt and that the first meeting of its creditors will be held at my office in the Investment Building, Fifteenth and K streets northwest, Washington, D. C., ON THE NINETEENTH DAY OF SEPTEMBER, 1938, AT TEN O'CLOCK A. M., at which time the said creditors may attend, prove their claims (claims shall not be proved against the bankrupt estate subsequent to six months after the adjudication as stated above), appoint a trustee, examine the bankrupt corporation's officers, and transact such other business as may properly come before said meeting. FRED J. EDEN, Referee in Bankruptcy.

IN THE DISTRICT COURT OF THE United States for the District of Columbia, holding a Bankruptcy Court. In the matter of Percy F. Stewart, 2712 Wisconsin avenue northwest, Washington, D. C., bankrupt. In Bankruptcy No. 3658. To the creditors of Percy F. Stewart, of the City of Washington, District of Columbia: Notice is hereby given that on the 2nd day of September, 1938, the said Percy F. Stewart was duly adjudicated bankrupt and that the first meeting of his creditors will be held at my office in the Investment Building, Fifteenth and K streets northwest, Washington, D. C., on the TWENTY-SECOND DAY OF SEPTEMBER, 1938, at ten o'clock a. m., at which time the said creditors may attend, prove their claims (claims shall not be proved against the bankrupt estate subsequent to six months after the adjudication as stated above), appoint a trustee, examine the bankrupt and transact such other business as may properly come before said meeting. FRED J. EDEN, Referee in Bankruptcy.

Auction Sales

SATURDAY, SEPTEMBER 10, 1938—
ADAM A. WESCHLER & SON, Auctioneers.

TRUSTEE'S SALE OF BUICK SEDAN.

By virtue of a chattel deed of trust dated August 5, 1938, filed August 6, 1938, as instrument No. 19271 among the records of the Recorder of Deeds, D. C., and at the request of the party secured thereby the undersigned trustee will sell by public auction, at Weschler's, 915 E st. nw., on SATURDAY, SEPTEMBER 10, 1938, AT 10 O'CLOCK A. M., Buick 4-door sedan, Serial No. 2495098, Engine No. 2628759. Terms: Cash.

MAURICE DUBOFSKY, Trustee.
SIMON HIRSHMAN, Attorney for Trustee. P—se8,9,10

THURSDAY, SEPTEMBER 15, 1938—
THOS J. OWEN & SON, Auctioneers, 1431 Eye Street, Northwest.

COLLATERAL AT AUCTION.

By virtue of a certain collateral note, dated Washington, D. C., November 23, 1933, payable one month after date, default having occurred under the terms thereof and at the request of the holder of the same we will sell within our office, 1431 Eye street northwest, on THURSDAY, THE FIFTEENTH DAY OF SEPTEMBER, A. D. 1938, AT ONE O'CLOCK P. M., the collateral named therein, to wit: One second trust real estate note dated December 16, 1929, in the original sum of $24,330.00; reduced by payments to $19,680.00, with interest paid to September 16, 1937; being secured on lot 23 in Square 373, being premises 924 New York avenue northwest.

TERMS OF SALE: All cash. All parties in interest please take notice.

THOS. J. OWEN & SON, Auctioneers.
P—se8,10,14

Auction Sales

MONDAY, SEPT. 19, 1938—
ADAM A. WESCHLER & SON, Auctioneers.

TRUSTEES' SALE OF TWO-STORY DETACHED STUCCO-OVER-FRAME DWELLING, TEN ROOMS, TWO BATHS, NO. 3719 MORRISON STREET N.W., WITH TWO-CAR GARAGE IN REAR.

By virtue of a deed of trust recorded in Liber No. 6805, folio 139, et seq., one of the land records of the District of Columbia, and at the request of party secured thereby, the undersigned trustees will offer for sale by public auction, in front of premises, on MONDAY, THE NINETEENTH DAY OF SEPTEMBER, 1938, AT THREE-TWENTY O'CLOCK P. M., the following-described property in the District of Columbia, to-wit: Lot 68 in Walter A. McFarland's combination of lots in Square 1867 as per plat recorded in Liber No. 34, folio 162, of the records of the office of the surveyor of the District of Columbia. Subject to the building restriction line as shown on said plat; subject to covenants of record. Subject to the right of redemption by the makers of the aforesaid deed of trust, their heirs and assigns, within a period of sixty days from the date of sale, not excluding Sundays and holidays, as provided in said deed of trust. Subject to any and all liens created by conditional bills of sale for heating and other equipment, if any, and overdue water rentals. All other taxes and assessments to be adjusted to date of transfer of title.

TERMS OF SALE: One-third of the purchase money paid in cash, balance in equal installments, represented by promissory notes of purchaser payable in one and two years, with interest at 5 per cent per annum from day of sale, payable semi-annually, secured by first deed of trust upon property sold, or all cash at option of purchaser. A deposit of $500 required of purchaser at sale. Examination of title, conveyancing, recording, revenue stamps and nortarial fees at cost of purchaser. Terms to be complied with within ten days from expiration of redemption period, otherwise trustees reserve the right to resell property at risk and cost of defaulting purchaser, after five days' advertisement of such resale in some newspaper published in Washington, D. C., or deposit may be forfeited, or without forfeiting deposit trustees may avail themselves of any legal or equitable rights against deaulting purchaser.

CHARLES A. JONES,
PAUL J. FRIZZELL,
Post:Sept.8,10,13,16,19. Trustees.

MONDAY, SEPTEMBER 26, 1938—
THOS. J. OWEN & SON, Auctioneers, 1431 Eye Street, Northwest.

TRUSTEE'S SALE OF VALUABLE THREE-STORY AND BASEMENT BRICK APARTMENT BUILDING CONTAINING 20 APARTMENTS KNOWN AS PREMISES NO. 1447 CHAPIN STREET, NORTHWEST.

By virtue of a certain deed of trust duly recorded, in Liber No. 5543, Folio 209 et seq., of the land records of the District of Columbia, and at the request of the party secured thereby, the undersigned trustee will sell, at public auction, in front of the premises, on MONDAY, THE TWENTY-SIXTH DAY OF SEPTEMBER A. D. 1938, AT FOUR O'CLOCK P. M., the following-described land and premises, situate in the District of Columbia, and designated as and being lots 116 to 119 inclusive in Delbert H. Decker's Subdivision of part of the "South Grounds of Columbian University," as per plat recorded in Liber County 7 folio 18 of the Records of the Office of the Surveyor of the District of Columbia; subject to the covenants that said lots or any building erected thereon shall not be used for the purpose of selling spirituous or malt liquors or for the purpose of any trade or traffic which may be offensive or injurious to others; the above described property is known for purposes of assessment and taxation as lots 116 to 119 in Square 2662.

TERMS OF SALE—One-fourth of the purchase-money to be paid in cash, balance in three equal installments, payable in one, two and three years with interest at 5 per centum per annum, payable semi-annually, from day of sale, secured by first deed of trust upon the property sold, or all cash, at the option of the purchaser. A deposit of $5,000.00 will be required at time of sale in cash or certified check. All conveyancing, recording, revenue stamps, etc., at cost of purchaser. Terms of sale to be complied with within thirty days from day of sale, otherwise the trustee reserves the right to resell the property at the risk and cost of defaulting purchaser, after five days' advertisement of such resale in some newspaper published in Washington D. C.

GEO. CALVERT BOWIE,
se2-d&dsexS&hol Surviving Trustee.

Proposals

Procurement Division, Public Buildings Branch, Washington, D. C., Sept. 1, 1938—Sealed proposals in duplicate will be publicly opened in this office at 10 a. m., Sept. 23, 1938, for manufacturing and furnishing exterior lighting fixtures for Federal buildings. In awarding the contract, consideration will be given to those bidders who have previously performed work comparable in all respects with that for which the bid is submitted and who can, if so requested, show evidence that they have performed such work in a satisfactory manner. Drawings and specifications may be obtained at this office in the discretion of the Assistant Director of Procurement, Public Buildings Branch. W. E. Reynolds, Assistant Director. 8,10,13

The Washington Post

CLASSIFIED ADVERTISING LOCAL RATES

For Washington and Points Within 50 Miles of the District of Columbia.

The following rates are for consecutive insertions:

1 time.......19c per line.
3 times.......18c per line.
7 times.......15c per line.
15 times.......13c per line.

The one-time rate applies on skip ads or irregular insertions.

OUT-OF-TOWN RATES.

Ads from points more than 50 miles from the District of Columbia are: 1 time, 21c per line; 3 times, 20c per line; 7 times, within 30 days, 17c per line.

When computing the cost of an ad kindly estimate 5½ average words to a line.

Rates for special classification and yearly contracts furnished upon request.

The Washington Post reserves the right to edit, revise or reject any classified advertising.

Misclassification of ads not permitted.

The Washington Post will not be responsible for more than one incorrect insertion on any order.

Kill Orders or Corrections before insertions (excepting Death Notices) cannot be made unless ordered before 6 p. m. daily or 4 p. m. Saturday for Sunday.

The Washington Post strives at all times to prevent insertion of fraudulent or misleading advertisements. Information concerning any ad that proves misleading or fraudulent will be appreciated.

Phone NAtional 4200

Ask for An Ad-Writer

THESE DRUG STORES WILL TAKE YOUR WANT AD. DAY AND NIGHT.
Alaska Ave. Pharmacy, 7806 Alaska Ave.
Chevy Chase Pharmacy, 5510 Connecticut Ave.
Garfield Park Drug Store, 311 15th St. S.E.
Hallstork Pharmacy, 732 2nd St. S.W.
Imperial Pharmacy, 2624 P St. N.W.
Johnson Pharmacy, 600 3rd St. S.W.
Joiscn Pharmacy, 5000 First St. N.W.
Kingman Park Drug Store, 1917 Benning Rd. N.E.
Matthews Pharmacy, 1257 So Capitol Street.
Modern Drug, 1300 11th St. N.W.
Novelty Store, 1601 11th St. N.W.
O'Donnell's Drug Store, Wisconsin Ave. and P Street
Park View Pharmacy, Georgia Ave. and Park Road.
Paul's Drug Store, 901 Fourth St. S.W.
Smoot Pharmacy, 1548 N. J. Ave. N.W.
Standard Drug, 1748 7th St. N.W.
Suter's Drug Store, 1841 Columbia Road.
Williams Pharmacy, 501 1st St. S.W.

Lost and Found 1

You can phone your "Lost and Found" ads to The Post until 11 p. m. for insertion the following morning. For the Sunday Post, Saturday, 4 p. m. ("Found" ads are published free.)

BANK BOOK No. 45885. Please return to Trust Co. of New Jersey. CO. 5783.

LOST—Lady's wrist watch; silver oblong; on 14th or 15th sts. nw., between N. Y. ave. and L st. REp. 0686, Ex. 34.

LOST—Brown male cross-bred dog, Shepherd and police; 5 years old; white front foot; recently clipped; hair 1 inch long; leather collar. Reward. REpublic 0023.

WIRE-HAIRED male fox terrier puppy; white, black tail and markings. Reward. 1723 21st st. nw. NOrth 1331.

Post Classified Ads—National 4200.

Personals 3

DENTAL PLATES REPAIRED "while you wait." Mod. Dental Laboratories, Rm. 602, Westory Bldg., 14th & F sts. nw. NA. 0773.

FALSE TEETH REPAIRS while U wait. Emergency Laboratories, 605 14th st. nw., Room 601 Me. 1833.

HEMORRHOIDS (piles) eradicated by my own methods; results effective for a lifetime or money back. Write for booklet. No drugs or surgery. DR. SOMMERWERCK, 1365 Columbia rd. AD. 0388.

LEAVING MON., Sept. 12, for Indianapolis; can take 3 passengers, $7.50 ea.; exch. refs. Schultz, 1610 16th st. nw.

NURSERY KINDERGARTEN
LOVELY COLONIAL HOME
Supervised educational program. Hours 8-5. Noon luncheon. Altha Hall, 2013 N. Adams st., Arlington, Va. WA. 6438.

Motor Travel 10

CARS LEAVING FOR ALL POINTS
Texas, Okla. City, Los Angeles, Chicago, Miami, Frisco.
WASHINGTON AUTO TRAVEL SERVICE.
1130 14th St. N.W. DI. 0689-ME. 7861.

ATTENTION LEGIONNAIRES.
Transportation available to West Coast convention. Washington Auto Travel Service, 1130 14th st. nw. DI. 0689-ME. 7861.

Help—Female 11

Women—If you don't find your position in the Help Wanted Column today—place a "Situations Wanted" Ad in The Post. A 3-line ad costs only 39 cents.

BOOKKEEPER-TYPIST — LARGE REAL ESTATE OFFICE DESIRES FIRST-CLASS BOOKKEEPER AND TYPIST. MUST HAVE EXPERIENCE OPERATING BOOKKEEPING MACHINE. SOMEONE WITH REAL ESTATE OR BANKING EXPERIENCE PREFERRED. REPLY IN OWN HANDWRITING, STATING EXPERIENCE. ADDRESS BOX 344, WASHINGTON POST.

DRESSMAKERS—We can supply stock of dresses; no money necessary; good percentage. Gramont Wholesalers, 715 9th st. nw.

GIRLS (colored), experienced on sewing and general work in dry cleaning plant; must have plant experience. Apply 8 a. m., Kent Stores, 1016 9th st. nw.

HOSTESSES (2), hotel dining room or restaurant experience; 20-30 years of age; salary $135 per month. Apply 404 Star Building, Monday morning, only 9-12. No phone calls.

PRESS OPERATOR for air presses. Must be experienced. Quick Service Laundry, 1016 Bladensburg rd. ne.

RECEPTIONIST (2)—Attractive girl, high school education, 18-22 years of age, 40-hour week. Salary $80 and meals. Apply 5111 Georgia ave. nw.

WHITE LADY, companion, housekeeper to crippled lady, not over 35; D. C. permit; good home; $20 mo. 123 11th st. ne.

WANTED
WOMEN SEEKING CAREER
Earn a liberal commission while we train you for permanent managership in nationally known expanding
BEAUTY CULTURE BUSINESS.
We want only women of intelligence, initiative, good personality and appearance. Don't delay if you have these qualifications. Apply 9 to 12.
DERMETICS CO.
505 Washington Building,
15th St. and New York Ave.

Help—Male 12

Men—If you don't find your position in the Help Wanted Column today—place a "Situations Wanted" Ad in The Post. A 3-line ad costs only 39 cents.

BARBER wanted. 1232 Pennsylvania avenue southeast.

BARBER, white, for Sat. and Sun. Carlos' Barber Shop, 925 9th st. nw.

BARBER—Steady job; guarantee. 714 14th st. nw.

BARBERS (2)—Americans; good workers and steady. Southerners preferred. 3545 Ga. ave.

BOYS, 16-18, with bicycles. Not returning to school. Apply 1420 New York ave. nw Mr. Brinkman.

BOYS between 16 and 18 years of age who are not returning to school, wanted for permanent work. Apply J. D. Crawford, 1317 New York ave. nw.

CARPENTERS wanted. Bring tools. Apply 1750 Hobart st. nw.

ICE CREAM TRUCK drivers to finish season here and go South for the winter. Jack & Jill Ice Cream Co., 1001 E st. sw.

MAN, under 35, preferably with store or sales experience; steady; about $25 to start. Nat'l Employment Office, 1427 Eye st. nw. Rm. 205, 9:30-1 p. m.

PRESSERS (colored), experienced on silk and wool. Good pay and steady work for right party. Apply 8 a. m., Kent Stores, 1016 9th st. nw.

SPECIALTY SALESMAN—The best proposition in town is offered to the man showing a good past record and A-1 references. Make above the average income. Interviews 9-1. 1035 Inv. Bldg.

WINDOW CLEANERS
Experienced only. Apply 1001 H st. nw., second floor.

Men of Good Character.
21 years of age or over, residing in Washington at least one year, to join FREE class for identification card. Apply 8:30 a. m. See MR. CRUZE.
BELL CAB CO., 1317 L N.W.
ME. 1727.

Help—Male-Female 13

CAPABLE COUPLE, for country; man to do farming and household chores; woman do housework, cooking, laundry, part care of 2 small children; room, board and share of farming profit and $30 month. Call Fairfax 4-J-4.

Employment Agencies 14

RUPHER'S Employment Agency can furnish colored domestic help; ref. DE. 3551.

Situations—Female 16

LIGHT COLORED girl wants job as waitress or maid. Phone DE. 2180.

COLORED woman wants part-time work in afternoons. LIn. 3286.

COLORED woman wants part-time work in afternoons. LI. 6238-J.

COLORED girl, neat, light, desires part-time work; dependable, excellent cook. Good ref. AD. 0072 bet. 10-11 a. m.

Situations—Male 17

ACCOUNTANT—Books opened, audited, bookkeeping arrangements; taxes controlled; statements. Reas. AT. 3444.

MAN, single, sober, for country estate or city; general work; experienced painter and carpenter; seeks permanent place; $50 mo., room and board; highest references. Box 346, Washington Post.

YOUNG MAN—Experienced grocery clerk, service station and cafe front man. Phone MEt. 5245.

Situations—Male-Female 18

COUPLE WANTS WORK—Stay nights; wife, cook; man as janitor. DEc. 4620-W. Good references.

Instructions 19

BE a telephone operator-receptionist; brief training course. Miss West, PERSONNEL SERVICE, 1311 G st. nw. NA. 2114.

SHORTHAND, touch typing, bookkeeping, spelling, let. writ., calculating mach. Position. BOYD SCHOOL, 1333 F. NA. 2340.

LEARN TO SPEAK, ACT, WRITE stories, plays, novels, journalistic and feature stories. THE MODERN INSTITUTE OF WRITING AND SPEAKING ARTS, 202 Transportation Bldg. RE. 1360. MANUSCRIPTS CRITICIZED AND MARKETED.

Money-to-Loan 26

ON diamonds, watches, jewelry, silverware, etc., no adv. arrangements necs., lowest int. rates. Rosslyn Loan Co., Rosslyn, Va.

Personal Loan Cos. 26A

AUTO LOANS TO $300.
AYARES SMALL LOAN CO., INC.
7902 Georgia Ave. SH. 3700.

Real Estate Loans 27

LOANS TO HOME OWNERS.
No delay. Low rates. Easy terms. We also purchase collateral and endorsed notes.
SECURITY FINANCE CORPORATION.
838 Investment Bldg. District 8672.

Rooms—Furnished 30

A ST. N.E., 318—Large front rm., cross ventilation; 1 blk. Supreme Court.

ALTURAS (1509 16th st. nw.)—Comfortable rms., nr. showers; fireproof bldg. Daily maid and 24-hr. el. serv. $4 wk. up.

Post Classified Ads—National 4200.

Rooms—Furnished 30

AMERICAN University Park—Master bedroom, private bath, shower; new detach. home; $25 sgle.; $30 dbl. EM. 2586.

ARIZONA HOTEL (310 C st. nw., 1 square off Pa. ave.)—Neatly furn. rooms; lobby; plenty baths, showers and hot water; $3.50 wk. up; transients, 50c and 75c.

ATTRACTIVE—4828 9th St. N.W.—Double or single room; $15 single, $20 double.

ATTRACTIVE twin bedrm., next bath; roomy closets; reas. 1825 16th nw.

BEAUTIFUL ROOM, twin beds, $16 mo. Single or double. 1456 Monroe st. nw.

BLAGDEN AVE. NW., 4813, ½ block 16th st.—Desirable corner rm., semipriv. bath, shower; $25. AD. 6584.

BRIGHTWOOD—Bright, airy room, attractively furnished; modern home; free phone; reasonable rental. RA. 3607.

C ST. NE., 918—Room, next bath, c. h. w.; private family; $12 month. Gentleman.

CALIFORNIA ST. NW., 1873—Sunny front room; conv. location; reas. DU. 6713.

CHAPIN ST. NW., 1412 (Apt. 51)—Would you enjoy nice rooms with reliable people in good apt., reasonable? AD. 7621.

CHAPIN ST. NW., 1434—Private home, comf., bright, large; $4.50. Gentlemen.

CHEVY CHASE, D. C., 3611 Jenifer st. nw.—New, detached home, spacious front rm., 3 exposures, Venetian blinds, newly furnished; twin beds, Beautyrest mattresses; private bath, shower; very large closet; 1 or 2 gentlemen. CL. 9047.

CHEVY CHASE, D. C. (3739 Northampton st.)—Large 2d-floor front; 3 windows; 2 closets; nr. Conn. ave. bus, theaters, dining rooms; quiet refined home. Breakfast if desired. Privileges. CLeveland 8444.

CHEVY CHASE, 3718 Jenifer st.—Twin beds; large closet; phone; reference.

CHEVY CHASE, D. C.—Spacious, pleasant room; twin beds; private detached home. 1 or 2 gentlemen. CL. 8211.

CHILLUM HEIGHTS, 5309 1st nw.—Master bedrm., priv. bath, shower, twin beds; use recreation room; $40. RA. 2539.

CLEAN 1-room apt.; priv. entrance; $5 week. 2544 14th st. nw. See janitor.

CLEAN ROOM, next bath; c. h. w.; $16 month; gentleman. 1846 16th st. nw.

CLEVELAND PARK—Spacious nicely furnished rm., 3 large windows, large closet, semipriv. bath, shower, unlimited phone; oil heat; cont. hot water; near transportation; gentlemen. CL. 3674.

CLEVELAND PK.—2 delightful corner rms., unlim. phone; c.h.w.; 2 employed gentlemen or ladies; quiet adult home. CL. 1683.

COLUMBIA RD., 1834—$3 wk., clean, outside rms.; 4 baths; men. AD. 10213.

COLUMBIA HOTEL, 2125 G st. nw.—Clean, convenient, single and double rooms; near showers; $25 and $30 monthly.

CONN. AVE., 1718 21st st.—Nicely furn.; twin beds; 4 windows; shower; $15 each.

CONN. AVE., 3000, Apt. 426—Spacious rm., twin beds; breakfast served. AD. 4800.

CONN. AVE., 3000—Large, comfortable, in apt.; ref. AD. 1586 after 5 p. m.

CONNECTING rms. (2) with glassed, heated porch; en suite or single; semipriv. bath, 1 sq. cars, bus. 4317 15th nw. CO. 1175.

DOWNTOWN, 1025 15th st. nw. Apt. 505—Bright double room. DIstrict 0967.

DOWNTOWN (1111 11th st. nw.)—Single and double rms., showers, $3 week up.

DOWNTOWN—Nicely furnished double rm.; $6 wk. for 2. 1411 14th st. nw.

DOWNTOWN, 1424 K nw., Apt. 44—South room; $25 sgle.; $16 each dble.; elevator.

DOWNTOWN—1116 9th st. nw. Single and double rooms; quiet home; men; $2.50 up.

DOWNTOWN, 1318 Rhode Island ave. nw. Large front, double, twin beds, large closet; Beautyrest mattresses; bath.

DOWNTOWN (1242 12th st. nw.)—Large front rm., nr. b.; $5; sgle. rms., $2.50, $3.

DUPONT CIRCLE, 1242 21st st. nw.—Attr. studio ft. rm., 1st fl.; shower bath; $4-$5.

DUPONT CIRCLE (1312 19th st.)—Large room, private bath; suitable 2 or 3; unlim. phone; innerspring beds. NO. 5091.

EUCLID ST. NW., 1349—Large, well-furn. front rm., kitchenette; $6 wk. Also single, kitchen privileges if desired.

EYE ST. NW., 2013—Comfortable rm., semiprivate shower bath; smaller rm. same floor; garage space; gentlemen.

FINE ROOM for 1 or 2; private family; convenient bus, theater and churches; reas. CLev. 0821.

FLORIDA AVE. N.W., 2146—Large well furn., tw. bds.; $25, sgl. $4; ample baths.

G ST. NW., 2028—Large double room with 3 windows, twin beds, basin, mirror over same; shower in room; gentlemen; $35.

GARFIELD ST. NW., 2606, near Wardman Hotel—Desirable, attractive large 2d-floor front bedrm.; next bath; unl. phone.

GEORGETOWN (1312 35th)—3 rms., bath, furn. or unfurn.; priv. entrance. Also very nicely furn. front bedroom, semi-private bath. Particular gentlemen preferred. WE. 2172, after 5.

GEORGETOWN VIC.—Large, well-furnished rm., private bath, shower; pleasant location; convenient bus. CL. 6636.

GIRARD ST. NW., 1405 (Apt. 23, 5th floor)—Warm, double rm., cont. hot water, elevator; $5 wk. CO. 1130-W.

GRAFTON HOTEL, 1139 Conn. ave., offers beautiful surroundings and personal comfort to each guest. Single rooms, $7.50-$8.75 week up; $30.50 month up. Double rooms, $4.50-$5 week up per person; $35.50 month up.

IN PRIVATE home in restricted N.W. section, single or double room with private bath, twin beds; garage; gentlemen; references required. 1439 Taylor st. nw. COl. 0506-W.

IRVING ST. NW., 1331—Nice rm.; small family; cars, bus; emp. lady. CO. 7891-R.

M ST. NW., 1329, Thos. Circle—Lge. front rms., 2d fl., $6 wk., $22 mo.; sgl., $18 mo.

MASS. AVE. NW., 1217—Beautiful, large rm., twin beds, next bath; lovely home.

MASS. AVE., 2005—Well-furn. single and vacancy, share priv. bath; also basement.

MT. PLEASANT ST. NW., 3424—Attractive single fr. rm., conv. location; small family women; $12 mo. AD. 5161-J.

MT. PLEASANT, 3166 17th nw.—Large, attractive rm.; twin beds; $3 ea., or $4 for 1; home privileges. CO. 4291.

NR. 18TH-COL. RD. (1760 Euclid st. nw.)—Comfortably furnished double rm., 2nd fl. front apt.; 2 closets, next bath; elevator, switchboard service direct to room. Employed gentleman.

NR. WARDMAN, 2813 27th st. nw.—Nicely furn. rm., 2d floor; nr. bath, shower; c. h. w.; unlimited phone.

NEAR CAPITOL and Library; single rm., within half block East Capitol st.; gentleman; phone ATl. 8577.

NICELY furnished room with radio in quiet home for young man. 1347 Rittenhouse st. nw. RA. 2231.

NORTHEAST—2 young men; twin beds; shower; oil heat; $12.50 each. DE. 4848.

P ST. NW., 1704—Single room, semipriv. bath; gentleman; $16; avail. the 15th.

PARK RD. NW., 1353—Newly furnished room, private home, $15 single; $25 double; twin beds. Gentlemen. AD. 4482.

PETWORTH, 4827 Kansas ave. nw.—Jewish home, rm., unlim. ph.; $20 sgle.; $30 dble.; twin b.; gar.; gentlemen. RA. 5401.

PETWORTH (616 Randolph st. nw.)—Lovely single room, near bath, shower; c. h. w.; private home. $15. ADams 7139.

QUEBEC PL. NW., 1022 (14th-Ga. ave.)—Large front rm.; modern, priv. home; guests permitted to feel at home.; reas. CO. 4653-J.

R. I. AVE. NW., 1709—Large front studio rm.; semipriv. bath; ladies. DI. 3995.

RHODE ISLAND AVE. NW., 1440, Apt. 5—Cheerful, bright, clean rm., excellent bed; large closet; radio.

RANDALL HIGHLANDS—2425 S st. se., 1st floor. No objection infant. ATl. 0668.

RESEARCHMEN'S CLUB, 1607 Eye st.—Men; downtown location; cool; showers; comfort; $12 mo. up; board; $2.75 week.

THE WESTMINSTER, 1607 17th st. nw.—Large front rms., nr. showers, twin beds, running water, $8.50 week; others, $6; singles, $4; plenty hot water; elevators.

TO gentleman; large, attractive room, semiprivate bath; large closet; $35. 1825 19th st. nw. DUpont 0311.

VARNUM ST. NW., 1512—Bedroom, twin beds, sitting rm., priv. shower; nonhousekeeping; priv. family; Gentiles; $38.

VERMONT AVE. NW., 1334—Large front rm.; twin beds, $3 ea.; c. h. w.; phone.

1ST ST. NW., 2108—Large front rm., twin beds, next bath, $2.50 ea.

5TH ST. NE., 120—Large front room, twin beds, 4 windows; private home; 1 block transp.; board optional. LI. 7906-W.

6TH ST. SE., 19—Large bright room, next to bath; reas; near 3 car lines.

12TH NW., 1014—Cheerful double rms., inners. mattresses; plenty hot water! $5-$7.

13TH ST. NW., 1114 (downtown)—Basement; l. h. k.; also other rms. $3.50 wk. up.

13TH ST. NW., 3412, nr. 14th-Park rd.—Newly furnished rm., innerspring mattress; $22.

15TH ST. NW., 1228—Delightful front room, single or double.

16TH ST. N.W., 1616—1 or 2 rm. bachelor apt., dressing rm., single rm., very clean.

19TH ST. NW., 2015—Attractive large rooms, singles and twin beds; south exposures; [illegible] 2 car lines; reasonable.

Post Classified Ads—National 4200.

Rooms—Furnished 30

2233 QUE ST. NW.—Nicely furnished room; gentleman only. Refs. exchanged.

EVERETT HOTEL.
1730 H st. nw., nr. Government bldgs. Single rooms, $7 up weekly; double, $10 weekly; also $30 up month; complete hotel service. NAtional 8130.

THE VIVIAN.
1723 G st. nw.—100 single and double rooms, singles, $6.50 up; doubles, $8, $11 weekly. Modernistic furnishings, Venetian blinds, elevator, maid service. Plenty hot water; near showers; convenient location.

HOTEL MARTINIQUE
16th Street at M. DI. 4150.
Special monthly rates until April 1st.
FROM $50.00
Every room with bath.
One of Washington's Finer Hotels.

CLEAN ROOMS
SINGLE, $3.50 WEEKLY
1824 New Hampshire ave. nw. Under new management; home-like. I will make you comfortable; inspect at once.

Housekeeping Suites 30A

B ST. SE., 1716—Unfurnished; large front rm., kitchen; heat, gas, electric; $27.50.

COLUMBIA HEIGHTS, near 14th, 1346 Fairmont st. nw.—Clean, comfortable l.h.k. rms., $5.50-$7 wk.; also apt., $8.50.

FIRST ST. NE., 215—2 front rooms, semi-private bath, $7 week; adults.

G ST. SE., 1122—Two very large rms. for l. h. k.; furn. or unfurn.; reasonable.

GEORGIA AVE. NW., 5227—1 rm., kit., semiprivate bath, $33.50 month.

MADISON ST. NW., 128—2d fl. front, dble. studio rm., priv. bath, shower; elec. refg. and grill; bus at door; $35. RA. 3266.

MASS. AVE. NW., 406—2 large rms., 2d fl. front; $8; also one next to bath, $4.

MASS. AVE. NW., 1447—Room, kitchen and bath, $10 week. L. h. k., running water, $9. Double bedroom, running water, $7.

13TH NW., 3518—Well-fur. h.k. rms.; sinks some with kitchenettes; adults; reas.

Suburban Rooms 33

FURNISHED, near bath; oil heat; near bus. WA. 7635.

Room and Board 34

ALLEN PL. NW., 2036, nr. Taft Bridge. Frt. rm., twin beds, innerspring mattresses; priv. home; also single. CO. 7062.

AT CONN. AVE., 2021 Kalorama rd. nw.—Front room, twin beds; best meals; unlimited phone; also table board.

ATTRACTIVE double room; downtown; well balanced meals; home atmosphere; $35 ea. 1307 R. I. ave. nw. PO. 1215.

BEAUTIFUL HOME—Refined surroundings. Studio bedroom, 1 or 2. 3360 16th st. nw.

BRIGHT master bedroom, twin beds; southern exposure; private home; conv. transp.; also single, $35 up. AD. 6456.

CAPITOL HILL—Lovely dble. rm.; twin beds; nr. bath; $35. 125 B st. se.

CONWAY'S INN (1916 Eye st. nw.)—Outside rms., good place to make your home.

DUPONT CIRCLE, 2131 Mass. ave.—Lovely rm. for 2 or 3; priv. bath; also cheerful share rm.; best food. Why not enjoy this beautiful ex-embassy home with many other satisfied guests? Costs no more to live right. Rates $27.50 up. DU. 9404.

KENNEDY ST. NW., 1438 (off 16th)—A well-appointed detached home; refined people; best food; also table board.

LAMONT ST. NW., 1811—Refined home, best food. Conv. transp. Phone. Reas.

LINCOLN PARK (138 Tenn. ave. ne.)—Modern, double front; also single. Gentlemen, or lady share rm.; $29 mo. Southern meals.

MASSACHUSETTS AVE. N.W., 1776—A distinctive home for young people, in an unsurpassed location. Reasonable.

MASS. AVE., 1220—Studio rm. Other vacancies; downtown; home cooking, $30 up.

MT. PLEASANT—2d fl. fr. rm., twin beds; well heated. Home cooking. CO. 9658.

NR. Capitol, 326 Md. ave. ne.—Front rm.; home-cooked meals; $28 mo. AT. 5235.

NEWTON ST. NW., 1814—Single rm., large closet. Cool, private home. AD. 10496.

NEWTON ST. NW., 1515—Detached home; corner room; 4 windows; twin beds; priv. bath, shower; porches. COl. 0632.

S ST. NE., 302—Vacancy for young man; also double front rm., next bath; $7 wk.; unlim. phone; best food. DUpont 6138.

YOUNG man share lovely front room, next bath, home atmosphere; private home; best food. GE. 0753.

10TH ST. NE., 333—Ideal room, single or double; good light, good heat, good bed; Old Virginia cooking; car stop at door; single, $8.50 wk.; reduction double.

16TH ST. N.W., 1523—Bright double room, twin beds; well-balanced meals; refined atmosphere; young ladies. $37.50 each.

16TH ST. NW., 1823—Front, double rm., twin beds, adjoining bath; best food; maid service; $40 up. DUpont 0330.

1629 K ST. NW.—Nicely furn. rooms, private and semipriv. baths; delicious home cooking, long dinner hour; reasonable.

4323 16th St. NW.—New guest house. Information gladly given. AD. 0856.

ARLINGTON, VA.
Excellent accommodations for 3 couples; private bath; reas.; references. WA. 7894.

CLUB SHANNON
2817 Conn. Ave. Adams 8430.
Vacancy.

Country Board 37

CHILD boarded and care; also rm. for parent; beaut. home; spacious grounds; fresh milk, vegetables; nr. school. Ashton 77.

Apartments—Furnished 45

ARLINGTON (3616 17th st. north)—Entire floor, 5 rms., priv. bath, 2 porches, gar.; well furn.; reas.; adults. WAlnut 7571.

ARTISTICALLY furn.—1657 31st st. nw., Apt. 102—5 rms., kit., bath; overlooking 2 colonial estates; 3 expos. DU. 2652.

ATTRACTIVELY furnished, 2514 14th st. nw., Clifton Manor—1 and 2 rooms, kit., tile bath, shower; parquet floors, elev., switchboard; Frigid.; $47.50 and up.

AVAILABLE NOW—Spacious 1 room, kit., bath, elec., refrig.; priv. bath apts.; also rooms; heat, elec., gas; reas. MERRILL MANSIONS, 1361 FAIRMONT ST. N.W.

BASEMENT apt., 3 rooms; newly decorated; 2 private entrances; reasonable. 1009 Mass. ave. ne.

BUCHANAN ST. NW., 821—2 rms., kit., bath; heat, gas, elec., c.h.w.; Frig.; $45.

CAPITOL HILL, 115 CARROLL ST. S.E.—3 room apt.; elec. refrig., gas, lights; $47.50 month.

CLEAN, 1-2 rms., kit., Frigid.; gas, elec.; $5, $8, $12 wk. 2544 14th nw. Janitor.

COLUMBIA RD. NW., 2015—Nicely furn. 2-rm. apt.; Frigidaire; $45 month.

CONN. AVE. NW., 4707—Handsomely furnished apt., hall, large living room, small bedroom, bath, dining room, kitchen and screened porch; no children; free lights. Call CLeve. 0110 between 10 and 6. $85 per mo. Immediate possession.

DESIRABLE bachelor apts.; 1 and 2 rooms, dress. rm., priv. baths, shower; spacious; $30-$45. 1616 18th st. nw.

EAST CAPITOL, 1614—Living room, bedroom, kitchen, back porch; completely furn.; gas, elec., oil heat included.

FRANKLIN ST. NE., 411—2 rms., kit., bath, basement apt., like new; Frigid. $37.50; heat, gas, elec. incl.; adults.

HAMILTON ST. NW., 921—2-room apt., new range, Electrolux; priv. entr. $40.

KALORAMA RD. and 20TH ST.—4 rms., kit., bath, porch, 3 exp.; well furn.; splendid loc., walk. dist.; refs. NO. 7721.

MASS. AVE. NE., 1009—Newly attrac. furn. 2-rm. apt.; Frigid. sink, gas, elec.; $32.50.

MT. PLEASANT (3337 18th St. N.W. nr. park)—Delightful 3 rms., k., b., sun p., refrig., rad., g., elec., ph.; adults. $57.50.

NAVAL VILLAGE, 2431 E St. N.W.—1-2 bedrm., liv. r., din., k., b.; $48.50 up; Jan.

R. I. AVE. NW., 1430, Apt. 6—Beautifully furn. 3 rms., kit., pantry, rec. hall, bath, porch, piano, Frigid; complete.

Several attractive furnished apartments now available.
The Cavalier
2500 FOURTEENTH STREET, N. W.

Post Classified Ads—National 4200.

Apartments—Furnished 45

SMITHFIELD (1115 9th St. NW.)—2 and 3-rm. apts., heat, gas, lights, linens furn.

SUBLET for 10 weeks, 2-room, kitchenette and bath apt.; $16 week; references. Apt. 36, The Kenesaw, 16th & Irving nw.

THE CLIFTON, 1322 Clifton st. nw.—Well furnished front, 4 or 5 large rooms, hall, pantry, bath. NA. 6814 or janitor.

THE THEARLE (2122 P st. nw.)—Liv. rm., bedrm., tile bath, built-in tub, shower; kit., Frigid., rear porch; well furn.; $57.50.

UPSHUR ST. NW., 323—Nicely furn., 3 rms., kit., bath, $40 mo. Young couple preferred.

WARDMAN PARK Hotel—Will share with business woman 2 rooms, kitchen, bath; $45. Box 288, Washington Post.

4-RM. APT., PANELED WALLS, GRAND piano, Oriental rugs; convenient, distinctive neighborhood; references. NO. 6234.

8TH ST. SW., 630—Beautifully furnished, newly dec., 4 rms., bath; reas. ME. 4984.

11TH ST. SE., 149—2 and 3 rooms; heat, gas, elec.; $9. LI. 8781.

17TH ST. NW., 1733—Beautiful corner bay-window apt., kitchen, bedroom; hot-water supply; Frigid.; phone. Modern improvements; $40. Also 1 room for l. h. k.; running water; hot-water supply; Frigid. Modern improvements. $30.

FREE RENTAL AGENCY
CAR AND GUIDE FREE. APTS. FURN. AND UNF. HOUSES. GE. 7384.

Francis Scott Key, Apt. Hotel
20th and F sts. nw. 1 room, kit., bath; completely furn.; linens, silver, Frigidaire. Day, week, month. NAtional 5425.

London Hall, Apt. Hotel
1133 13th St. N.W.—Bed-living rm., dressing rm., kit., bath, elec., gas; linen. Frigid.; $15 up week; $50 up mo. Transients, $3 and $4 double. NAtional 8010.

2535 13TH ST. N.W.
3 rooms, kitchen and bath..........$62.50
Electric refrigeration on house
H. G. SMITHY CO.
811 15th St. N.W. NA. 5904.

CLIFTON TERRACE
14TH AND CLIFTON STREETS N.W.
1 room, kitchen and bath..........$55.00
2 rooms, kitchen and bath..........$70.00
Completely Furnished Except Linen.
24-Hour Elevator and Switchboard Service.
H. L. RUST CO.
1001 15th St. N.W. NAt. 8100.

Furn. or Unfurn. 46

MADISON APTS., 1739 Eye N.W.—1 room, bath, dressing closet, $35-40; 2 rooms, bath, 2 closets, $48-$50.

15TH ST. NW., 2633—Beautiful Meridian Hill studio apts.; 5 rooms, bath and 3 rooms, bath apts. Call AD. 0415.

THE FLEETWOOD.
3707 Woodley Rd. N.W. Bedrm., liv. rm., kitchen, dinette, bath. Ref. CL. 0615.

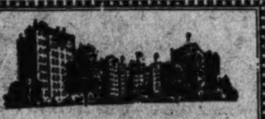

The Broadmoor
3601 Conn. Ave. N.W.
Now Offering Its Strikingly New
Furnished and unfurnished housekeeping apartments. One to six rooms.
Hotel Service
Garage Dining Room
Resident Manager
CLeveland 6900

Apartments—Unfurn. 47

ADELPHIA, Apt. 21, 1427 Chapin St.—3 rm., bath apt., Westinghouse refrig.; Magic Chef range; 2d floor front; near churches, stores and Meridian Park; adults; $60. Key with janitor. AD. 7478.

BAY ST. SE., 1845, bet. 18th, 19th, B and C sts.—Modern duplex corner apt.; adults only; 3 r., k., b.; refrig.; insulated roof; redecorated. See Mr. Miller, first floor, after 4 p. m., or phone DI. 2434.

BOND APTS., 1230 New Hampshire ave. nw.—2 rms., recep. hall, kit., bath, 3 expos., $60; Frig.; elevator. DI. 4790.

BRIGHT APTS., 2 rooms, dinette, kitchen and bath; free refrigeration; $45. 1300 Taylor st. nw. See janitor.

BROOKLAND, 3018 12th st. ne.—Entire fl., 4 rms., b., scr. porch, private entrance; $35 mo. GReenwood 2727.

CALIFORNIA ST. NW., 1807—4 rms., kit., bath; refrig.; screened porch. NO. 3599.

CHANNING ST. NE., 3001—1st floor, 3 rooms, private bath, hot-water heat; instantaneous hot water; gas, electricity; large yard and shade. $40. LI. 6077-M.

CLIFTON MANOR (2514 14th st. nw.)—1 and 2 rms., kit., tile bath with shower; parquet floors; 24-hour elevator and switchboard service. Frigid.; $35-$55.

DELAFIELD PL. N.W., 440—2 rooms, kitchen, enclosed porch; new refrig. and stove; priv. bath; oil heat; adults.

DOWNTOWN, The Homestead, 1314 11th st. nw.—2 rooms, kitchen and bath, $33.50. 4 rooms, kitchen and bath, $52.50. FRANCIS A. BLUNDON. NAtional 0714.

DUPLEX, Anacostia, 2022 NAYLOR RD. SE.—2 rooms, kit., bath; gas heat; porches, $41.50; 1621 21ST PL. SE.—2 rms., kit., bath, porch, $41. 29 TODD PL. NE.—2nd fl.; 5 rms., kit., bath, $38.50. FRANCIS A. BLUNDON, 805 H nw.

E ST. NW., 2415—Near Interior Dept., garden entrance, 2 and 3 rooms, kit., din., bath; reas. Res. Mgr., Apt. 210.

F ST. SW., 626—2 separate apts., 3 rooms, kitchen, bath and porch; good condition; $37.50. Conner & Ryon, RE. 3216.

FALKLAND APARTMENTS—3, 4 and 5 room apartments; $55 to $73. 8305 16th st. nw. SHepherd 4537.

GA. AVE. NW., 7203—3 rms., kit., priv. bath; util. incl.; $57.50; adults. GE. 9077.

GEORGIA AVE. NW., 3625—Redec. 3 rms., kit., pch., bath; refrig.; $47.50. AD. 3861.

GIRL to share apt. with 2 others; lovely private room; all conveniences; reas. Sherman Apts., 15th and L nw. Apt. 505.

GRANT CIRCLE (506 Varnum st. nw.)—Cor., 2 rms., kit., bath, dinette, porch. Newly dec.; oil heat, refrig.; $47.50. Adults. AD. 7920.

LIVING ROOM, 17 by 17; open fireplace, dining room, kitchenette, bath with shower; Frigidaire, electric stove; ground floor; 2 private outside entrances; hardwood floors; constant hot water; automatic heat; telephone, garage; attract surroundings; refs. requested. WI. 2722-J.

LYMAN PL. NE., 1630—2-3 rms., kit., bath, $37.50 up; heat, h. w., refrig. See janitor.

MONTELLO 1901 Col. rd. nw.—2 and 3 rm. apts.; some with porch. PO. 5755.

MT. PLEASANT ST. NW., 3211—3 rooms, kitchen, bath; $35 mo.

NEW YORK AVE. NW., 66—Newly decorated; 1 to 3 rooms; refrig.; rents reduced, $35 to $50. Janitor, or DI. 0981.

ONE, TWO ROOMS, kitchen, dinette and bath; completely modern apartments. 930 Randolph st. nw.

OVERLOOKING ZOO PARK—2 rooms, kitchen, dinette, bath, Frigid. Apt. 500, 2707 Adams Mill rd. nw. CO. 8631.

PRINCETON (2215 14th st. nw.)—5 rooms, bath, porch, newly dec., elec., refrig.; 3 exp.; heat, h. w.; $52.50. See janitor.

QUE ST. NW., 130—4 large rms., all outside windows; a. m. i.; auto. gas heat; rear yard. 1st fl. $30. NO. 0437, 9 to 4.

SEVERAL desirable apartments available. RANDALL H. HAGNER & CO., INC. 1321 Conn. Ave. DEcatur 3600.

TAKOMA PARK, MD., 213 Ethan Allen ave. —3 rms., kitchen, bath; private entrance; near bus; $35. SHepherd 4038-M.

TO ADULTS—3 large rms., kit., dinette and bath; entire floor; 3 large closets. 1825 19th st. nw. DUpont 0311. Refs.

WEBSTER ST. NW., 718—Available Oct. 15, attrac. 3-rm. apt., hot-water heat; refrig.; unlimited phone; suitable 2 ladies or married couple; no children; Gentiles; clean, quiet neighborhood; 2 blks. cars or buses; $37.50. AD. 6327.

WOODLEY PL. NW., 2612 (3d fl.)—3 rooms, kit., dinette, scr. porch; $65, including gas and elec. refrig. AD. 9179.

[illegible] NW., [illegible]—3 rms., kit., porch; util. furn.; refrig.; ½ blk. bus; $47.50.

[illegible] NE.—2 rms., large dinette, k., b.; front; elec. on house; newly dec.; $48.

304 3D ST. NW., Apt. 7—4 rooms, kitchen and bath, $35.50. James J. Ruppert, 1021 7th st. nw.

5019 4TH ST. NW.—2 completely mod. rms., kit., inclosed porch; gas, heat, light, c. h. w.; refrig.; reas. to responsible adults.

$39.50—929 EYE ST. N.W.
Downtown; living room, dinette, kitchen, bath, 2 finished attic bedrms.; modern. [illegible] CO. NA. 6717.

Post Classified Ads—National 4200.

Apartments—Unfurn. 47

THE HOME.
840 K Street N.W.
$55.00—Apt. 51—3 rooms, kitchen, bath. Electric refrigeration.
AMERICAN SECURITY & TRUST CO.
NAtional 4815.

RAVENAL—1610 16TH ST. N.W.
1 rm., pullman kit., $60; 1 rm., dinette, kit., $45 to $47.50; 2 rms., kit., $62.50 to $65; 3 rms., large foyer, dinette, kit., $75. Furn. apts. at higher rentals. DE. 3460.

THE WILSON.
1468 Harvard St. N.W.
$52.50—Apt. 103—3 rooms, kitchen, bath. Electric Refrigeration on House Current.
AMERICAN SECURITY & TRUST CO
NAtional 4815.

WIND-VENTILATED BUILDING.
Copley Courts, 1514 17th St. N.W.
24-Hour Elevator Service.
Corner front, 2 rooms, spacious hall, kitchen, bath, large closets. $58.50-$62.50. Rentals include switchboard, electricity, refrigeration and gas. Res. mgr.

BRIARCLIFF.
1862 Mintwood Place N.W.
$65.00—Apt. 102—3 rooms, kitchen, bath, porch. Three exposures. Electric refrigeration on house current.
AMERICAN SECURITY & TRUST CO.
NAtional 4815.

401-405 V ST. N.E.
2 rooms, kitchen, dinette, bath and porch..........$39.50
LEE D. LATIMER CO.
722 Investment Bldg. NA. 4148.

THE LELAND.
2012 O St. N.W.
$47.50—Apt. 23—2 rooms, kitchen, bath. Electric refrigeration on house current.
AMERICAN SECURITY & TRUST CO.
NAtional 4815.

1654 EUCLID ST. N.W.
$55.00—Apt. 23—3 rooms, kit., bath and porch. Automatic refrigeration.
AMERICAN SECURITY & TRUST CO.
NAtional 4815.
15th and Pa. Ave. N.W.

1615 KENYON ST. N.W.
2 rooms, kitchen, dinette and bath..........$65.50
Gas, electricity and switchboard service included in rent.
Resident Manager, CO. 8425.

1451 PARK RD. N.W.
1 room, kitchen, dinette and bath..$40.00
Refrigeration on house current.
Resident Manager, AD. 6939.

930 EMERSON ST. N.W.
2 rooms, kitchen and bath..........$40.00
Electricity and refrig. included in rent.
Resident Manager, GE. 6906.

3220 CONN. AVE.
1 and 2 rooms, kitchen, dinette and bath..........$57.50 to $69.50
Refrigeration on house current. Elevator Switchboard.
Resident Manager, CL. 0764.

3 rooms, kitchen and bath..........$45.00
2145 CALIFORNIA ST. N.W.
2 rooms, kitchen, dinette and bath, $53 up
Resident Manager, DU. 1674

REAL ESTATE MORTGAGE & GUARANTY CORPORATION.
1610 K St. N.W. NAtional 1403.

1832 BILTMORE ST. N.W.
2 rooms, kitchen and bath..........$47.50

SOUTH HIGHVIEW
3506 13TH ST. N.W.
3 rooms, kitchen, bath, porch.
High, cool elevation, overlooking city.

1758 QUE ST. N.W.
2 rooms, kitchen, dinette and bath.
ELECTRIC REFRIGERATION.
$52.50.

1832 BILTMORE ST. N.W.
4 rooms, kitchen and bath..........$62.50

FOR REAL DOWNTOWN APARTMENT VALUES SEE
J. A. McKEEVER CO., INC.
1625 K St. N.W. DIstrict 9706.

1832 BILTMORE ST. N.W.
3 rooms, kitchen and bath..........$57.50

2714 QUARRY RD.,
$42.50 ½ Sq. West 18th and Col. Rd.—2 rooms, kit., bath. Free elec. refs.; attractive, cool location. See janitor.

$55 THE MADRID
2300 18th St. N.W.
5-room apt.; all large outside rooms; electric refrigeration.
National Mortgage & Inv. Corp.,
NA. 5833. 1312 N. Y. Ave.

COOL FRONT APT.
4 rooms, kitchen and bath; G. E. refrigeration; rent $50. Wimbledon, 21 6th st. ne.

1712 16TH ST. N.W.
1 room and bath..........$35.00
3 rooms, kitchen, reception hall and bath..........$60.00
3 rooms, kitchen, reception hall and bath..........$67.50
ELECTRIC REFRIGERATION.
RESIDENT MANAGER.

1705 PA. AVE. N.W.
Open for Inspection.
Downtown. Newly remodeled bldg., featuring 1 room and bath apartment with pastel painted walls. Venetian blinds; fully tiled baths with shower; hardwood floors; free electricity.
WAGGAMAN-BRAWNER.
1700 Eye St. N.W. ME. 3860.

1419 R ST. N.W.
4 rooms, kitchen and bath..........$57.50
Tyler & Rutherford, Inc.
1512 L St. N.W. NA. 0475.

Downtown
1126 11th St. N.W.
1 room, kitchen, dinette and bath..........$42.50
Gas, Electricity and Refrigeration Included in the Rent
See Sample Furnished Apt.
Newly Decorated Units Elevator
Res. Mgr., MEt. 0635

CLIFTON TERRACE
14th and Clifton Sts. N.W.
1 room, kitchen and bath...$40.00
2 rooms, kitchen and bath...$50.00
*3 and 4 rooms, kitchen and bath..........$65 up
24-Hour Elevator and Switchboard Service.
RESIDENT MANAGER
H. L. RUST CO.
1301 15th St. N.W. NA. 8100

Just Call Us
NATIONAL 8500

We have available the following apartments, finely located, 100% insulated. Each apartment has large fireproof and screened rear porch.
2211 TO 2217 40th ST. N.W.
In convenient Glover Park. Charming modern apartments of 3 rooms, dinette, kitchen and bath. Rental $52.50, including ELECTROLUX REFRIGERATION.
—These properties open for inspection daily until 9 P. M.
BOSS & PHELPS
1417 K St. REALTORS. NA. 9300

Continued on Following Page.

You'll Find This Page a Handy Guide to Washington's Best Apartments

Post Classified Ads—National 4200.

Apartments—Unfurn. 47

Continued From Preceding Page.

SPACIOUS APARTMENT
ON ENTIRE FLOOR, 1363-1365 CONN. AVE. 4 LARGE ROOMS, KITCHEN, BATH AND HALL WITH EAST AND WEST EXPOSURES. CLOSETS IN EACH ROOM.
EDWARD KOHNER.
802 WOODWARD BLDG. NA. 4483.

1801 & 1811 WYOMING AVE. N.W.
FINE, MODERN APTS.
3 rooms, kitchen and bath..... $70.00
4 rooms, kitchen, bath; 2 bedrooms.. $80.00
Exceptionally large closet space; some apts. with porches. Convenient to transportation, churches and schools.
ELEC. REFRIGERATION FURNISHED.
Resident Mgr., Apt. 2, 1811 Wyoming Ave. (CO. 0659) or Charles S. Shreve, NA. 2336.

1483 NEWTON ST. N.W.
3 rooms, kitchen and bath; front.. $52.50
GEORGE F. HANE, INC.
1422 F St. N.W. NAt. 3964.

529 G ST. S.E.
2 rooms, kitchen, dinette and bath..... $42.50
2 rooms, kitchen and bath..... $45.00
ELECTRIC REFRIGERATION.

Walking Distance Downtown
Refined and pleasant surroundings; 2 spacious rooms, very large reception hall, kitchen, bath with shower; on 5th floor front; free refrigeration; elevator; newly and expensively decorated, $77.50. To inspect, see Mrs. Hayward, manager, on premises, 9Sterling 8075.
THE GREENBRIER
1107 16TH ST. N.W.
Under management of E. Quincy Smith, Inc.

THE ROSEANNE
2111 18TH STREET N.W.
2 bedrooms, living room, kitchen, bath, porch; electric refrigeration, $42.50.
3 bedrooms, living room, kitchen, bath, porch; electric refrigeration, $47.50.
DREYFUSS BROTHERS
1324 K St. N.W. NA. 0583.

3501 13TH ST. N.W.
CORNER OF MONROE STREET.
THE STRATHMORE, a modern elevator building, offers (including electric refrigeration):
2 rooms, kitchen, dinette and bath, $47.50.
To show you how attractive you can make one of these apartments, we invite you to inspect our Model Furnished Apartment.
See the Resident Manager.
THE AMERICAN CO.
807 15th. NAt. 6032.

The Queensborough
1614 17th St. N.W.
1 ROOM and bath (bachelor) $30.00
1 BEDROOM, living room, kitchen, dinette & bath... $32.50
2 BEDROOMS, living room, large foyer, kitchen & bath. $42.50
Gas, Electricity and Refrigeration Included in the Rent
Resident Manager—DEcatur 3218

KEW Gardens
2700 QUE STREET N.W.
O. J. LANKS, Manager
1 room, dinette, kitchen, bath, some with porch.. $43.50 to $47.50
2 rooms, dinette, kitchen, bath, some with porch.. $52.50 to $60.00
Free Refrigeration and Secretarial Service.
Your Inspection Invited
DECATUR 1460

Take a Tip—See
1869 Mintwood Pl. N.W.
Close to 18th St. and Columbia Rd. and Calvert St. bus terminal.
2 rooms, dinette, kitchen and bath..... $65.00
3 rooms (2 bedrooms), 2 baths, dinette, kitchen and large screened porch.... $87.50
Modern fireproof elevator building, beautifully painted walls, parquet floors, Venetian blinds, custom built kitchen cabinets, ventilating doors, large closets.
We doubt that you will find any apartments more modern.
See Resident Manager

The Longfellow
It costs little to live in luxury—A modern fireproof elevator Apartment Building in the heart of fashionable 16th St. Heights Area. Convenient to stores, bus and street cars, graded and high schools, Rock Creek Park tennis courts and golf course. Cafe and beauty parlor in building.
2 rooms, kitchen and bath, Solarium or screened porch.
$64.50 up
See Resident Manager
5521 Colorado Ave. N.W.

MATCH THIS!
2 rooms, kitchen, dinette and bath.
Newly decorated. Cross-ventilation; new table-top ranges. Elevator.
$52.50
Gas, Electricity Included in Rent.
See Model Furn. Apt.
Reached from 18th and Harvard or Columbia and Ontario Sts.
1702 SUMMIT PL., N.W.
Resident Manager, AD. 10480

Post Classified Ads—National 4200.

Apartments—Unfurn. 47

2705 12TH ST. N.E.
2 rooms, kitchen and bath, $42.50 and $45, on bus line, convenient to schools.
Resident Manager, DUpont 7330.
MT. VERNON MORTGAGE CORP.
2d Floor, Machinists Bldg. NA. 5536.

2809 15TH ST. N.W.
2 rooms, kitchen and bath..... $45.00
1 room, kitchen and bath..... $35.00
1424 CHAPIN ST. N.W.
2 rooms, kitchen, dinette and bath, modern apartment..... $47.50 to $57.50
McENTIRE PROPERTIES, INC.
1424 Chapin St. AD. 6159.

$45—DOWNTOWN
322 12TH ST. N.W.
Downtown apartment. 2 rooms and bath. Exceptionally large rooms.
National Mortgage & Inv. Corp.
NA. 5833. 1312 N. Y. Ave.

MINTWOOD APTS.
1843 MINTWOOD PL. N.W.
Near Columbia Rd. Stores and Transp.
1 room, large hall and closets..... $32.50
2 rooms, kitchen and bath..... 45.00
3 rooms, kitchen and bath..... 52.50
Electric Refrigeration.
Reduction on Lease.

1511 PARK RD. N.W.
5 rooms, bath and porch; fireplace and refrigeration. Newly decorated. Near Sacred Heart Church and schools.

1111 13TH ST. N.W.
1 room, kitchen, bath (shower)... $35.00
OTHER DESIRABLE APARTMENTS.
WALTER A. BROWN;
1413 EYE ST. N.W. NAtl. 1652.

4816 3rd ST. N.W.
Bedroom, living room, dinette, kitchen, bath and screened porch; heat, hot water and janitor service furnished; $49.50.
525 PEABODY ST. N.W.
Two bedrooms, living room, dinette, kitchen and bath; 3 exposures; $37.
119 CONCORD AVE. N.W.
Two bedrooms, living room, kitchen and bath; 3 exposures; $55.
601 PARK RD. N.W.
One bedroom, living room, kitchen, bath; resident manager on premises; $45.
5236 44TH ST. N.W.
2 rooms, kitchen and bath. Heat and hot water furnished. Convenient transportation.
WM. H. SAUNDERS CO., INC.
1519 K St. N.W. District 1015.

1723 E. Capitol St.
Opposite Eastern High
1 and 2 rooms, kitchen and bath
$26 to $37
Manager on Premises.

THE CHANCELLOR
214 Massachusetts Ave. N.E.
Near Senate and House Office Buildings. Excellent transportation to downtown
One and two rooms, kitchen, dining alcove and bath. $42.50 up
Fireproof Elevator Switchboard Service.
Large rooms. Plenty of closets. Refrigeration on house current.
Resident Mgr. Mrs. Grant
AT. 4240
WEAVER BROS. INC. REALTORS
Washington Bldg. Dist. 9486

NAPOLEON AND UNCLE ELBY
By Clifford McBride

Post Classified Ads—National 4200.

Apartments—Unfurn. 47

MULLIN, 329 R. I. AVE. N.E.
2 rms., kit., b. free refrig..... $45.00
1300 TAYLOR ST. N.W.
2 rms., dinette, kit., bath, free refrig..... $45.00
TOKIO, 3228 Hiatt Pl. N.W.
3 rms., kit., bath; free refrig..... $47.50
WHITECROFT, 1301 LONGFELLOW.
2 rms., kit., bath, refrig..... $52.50
HOMESTEAD, 1314 11th N.W.
2 rooms, kitchen, bath..... $33.50
4 rooms, kitchen, bath..... $55.00
ATLANTIC, 1305 10TH N.W.
3 rooms, kit., bath; refrig..... $50.00
300 CONCORD AVE.
2 rooms, kitchen, bath, refrig..... $45.00
See Janitors.
FRANCIS A. BLUNDON CO.
808 H ST. N.W.

1316 New Hampshire Avenue
DOWNTOWN Building.
Near Dupont Circle
3 rooms, kitchen and bath..... $77.50
With Open Porch. $82.50
4 rooms, kitchen and bath..... $85.00
24-Hr. Elevator and Switchboard Service.
H. L. RUST CO.
1001 15th St. NA. 8100

THE Cavalier
1500 FOURTEENTH STREET, N. W.
FRED R. FOSTER, Mgr.

Post Classified Ads—National 4200.

Apartments—Unfurn. 47

314 V ST. N.E.
2 rooms, kitchen and bath..... $42.50
3 rooms, kitchen, reception hall, bath.. $50
ELECTRIC REFRIGERATION.

BEAUTIFUL APT. WITH SOUTHERN EXPOSURE, 2151 CALIFORNIA ST.
Convenient to schools, stores and transportation; newly redecorated; 2 bedrooms, bath, combination living room and dining room; extremely large foyer; up-to-date kitchen and pantry with service entrance; unusual closet space; cross ventilation; reasonable rent which includes gas and electricity. Resident manager.
Wm. H. Saunders Co., Inc.,
1519 K St. N.W. District 1015.

1801 16th St. N.W.
(The Somerset House)
2 Rooms, Kitchen and Bath $65.00
3 Rooms, Kitchen and Bath $82.50
Electric refrigeration on house current. 24-hr. elevator and switchboard service. Resident Manager.
H. L. RUST CO.
1001 15th St. N.W. NA. 8100

1631 S ST. N.W.
2 rooms, kitchen and bath... $50 up
3 rooms, kitchen and bath... $65.00
Electric Refrigeration on House Current. Elevator Service.

6645 GEORGIA AVE.
2 rooms, kitchen, bath... $45.00 up
Electric Refrigeration on House.

1220 N ST. N.W.
1 room, kitchen and bath.. $33.00 up
Electrolux Refrig.

2900 CONN. AVE.
2 rooms, kitchen and bath, $52.50 and $57.00
3 rooms, kitchen and bath... $75.00
Elec. Refrg., Elevator & Switchboard Service. Resident Manager.

3616 CONN. AVE.
1 room, kitchen and bath..... $35.00
2 rooms, kitchen and bath... $50.00
Electric Refrigeration on House Current. Resident Manager.

1841 Columbia Road N.W.
2 rooms, dinette, kitchen, bath and porch..... $37.50 up
2 rooms, kitchen, dinette, 2 baths, 2 porches..... $60.00
Electric Refrigeration, Secretarial Switchboard & Elevator Service.

2902 PORTER ST. N.W.
Corner Conn. Ave. & Porter St. N.W.
2 rooms, kitchen and bath... $47.50
Electric Refrigeration on House. Elevator Service.

3024 PORTER ST. N.W.
3 rooms, kitchen and bath... $50.00
Electric Refrigeration.

1321 FAIRMONT ST. N.W.
2 rooms, foyer, kitchen & bath. $50.00
Electric Refrigeration.

1745 K ST. N.W.
1 room and bath with Murphy bed..... $40.00
Elevator.

HAMPSHIRE GARDENS
See Janitor, 4913 N. H. Ave. N.W.
3 rooms, kitchen and bath, with cross ventilation..... $55.00
Electric Refrigeration on House.

2535 13th ST. N.W.
3 rooms, kitchen and bath... $52.50
Electric Refrigeration on House.

1930 K ST. N.W.
1 room and bath..... $27.50 Up

1673 PARK RD. N.W.
2 rooms, kitchen and bath... $50.00
Electric Refrigeration on House.

1320 FAIRMONT ST. N.W.
1 room, dinette, kitchen, bath, $35.00
2 rooms, foyer, kitchen and bath..... $50.00
Electric Refrigeration.

1436 W ST. N.W.
3 rooms, kitchen and bath $40.00 up
4 rooms, kitchen and bath... $50.00

1124 10th ST. N.W.
1 room, kitchen and bath, $35.50 up
Gas, Electricity and Refrigeration Included. Elevator.

THE LINDBERGH
200 Mass. Ave. N.W.
1 room, kitchen and bath.. $39.00 up
2 rooms, kitchen and bath $50.00 up
Switchboard. Elevators. Shower. Frigidaire on House Current. Resident Manager.

1321 EUCLID ST. N.W.
3 rooms, kitchen and bath... $52.50
Electric Refrigeration.

4007 CONN. AVE. N.W.
1, 2 and 3 rooms, dinette, kitchen and bath units... $45.00 to $55.50
Secretarial Switchboard. Elevators. Refrigeration on house current.

2426 19th ST. N.W.
3 rooms, kitchen and bath... $52.50
Electric Refrigeration.

THE VAN CORTLANDT
1417 Belmont St. N.W.
2 large rooms, kitchenette and bath; gas and elec. incl.... $40.00
2 large rooms, kitchen and bath, foyer..... $45.00
3 large rooms, kitchen and bath..... $55.00
Elec. Refrig. on House—Elevator.

80 NEW YORK AVE. N.W.
2 Rooms, kitchen and bath.. $42.50 up
Electric Refrigeration.

1014 14th ST. N.W.
3 rooms, kitchen and bath.... $47.50

H.G. Smithy Co.
811 15th St. N.W. NAtional 5903

Let's Look at
The **NORMANDIE**
6817 Georgia Avenue N.W.

WASHINGTON'S newest, modern apartment opposite the beautiful landscaped grounds of Walter Reed Hospital, offering the latest contributions to economical and gracious living

Gas and Electricity Included in Rentals
—secretarial service . . . handsome lobby . . . elevators with rush hour service . . . smart Venetian blinds . . . parquet floors . . . G. E. refrigerator . . . Detroit Jewell Gas Ranges . . . spacious metal cabinets and exhaust fans in kitchen.

RENTALS As Low As $50

Insulated Roof for All Season Comfort
—incinerator . . . full tiled bath with shower . . . ventilated hallways with heavy carpets . . . slat doors for added ventilation . . . recreation rooms . . . sun deck . . . laundry . . . storage space . . . garages . . . fireproof and soundproof construction.

WEAVER BROS INC
REALTORS
Washington Building District 9486

Post Classified Ads—National 4200.

Apartments—Unfurn. 47

Get Our Apartment List.
Our cars will call and show you any of these apartments without obligation to you.
GOSS REALTY CO.
1405 Eye St. N.W. NA. 1353.

HIGHLANDS
Conn. Ave. at California St.
Corner apt., 2 bedrooms, double living room, dining room, kitchen, pantry and bath, newly decorated.

Westmoreland
California St. at Conn. Ave.
2 rooms, kitchen and bath.
2 bedrooms, living room, kitchen and bath, new plumbing and equipment.
2 bedrooms, living room, library, dining room, kitchen, bath.
Electricity Included in Rent. 24-Hour Elevator and Switchboard Service.
Dining Room in Building
LINKINS CO.
1022 H St. N.W. DI. 2332

1830 R St. N.W.
Walking distance all Governments—1 block Conn. Ave.
Modern 8 Story, Elevator Building. 24-Hour Secretarial Service.
Apartments completely redecorated and fully equipped.
2 large rooms, kitchen and bath, with shower..... $57.50 to $65
Resident Manager, NOrth 0983
Mt. Vernon Mortgage Corp.
2nd Floor Machinist Bldg. NA. 5536

THE CHALFONTE
1601 ARGONNE PL. N.W.
Overlooking Rock Creek Park.
1 room and bath..... $37.50
1 room, kitchen, dinette and bath..... $45.00
3 rooms, kit., dinette and bath..... $55.00 to $75.00
(Some With Inclosed Porches)
- Incinerators.
- 24-Hour Elevator & Switchboard Service
- Dining Room and Beauty Parlor in Building
- Direct Wire to Stores and Taxi Stand
- Convenient Transportation

Resident Manager, Adams 8710
Philip P. Peyser & Co.
1024 Investment Bldg. DI. 3740

Have You Compared
This Apartment Value for
★ Location
★ Convenience
★ Rentals
We believe that a fair comparison—with any other—will convince you to live here.
1 room, kitchen and bath..... $40.00
2 rooms, kitchen and bath..... $49.50 up
Some apartments with screened or enclosed porches.
Modern fireproof elevator building.
SEE RESIDENT MANAGER
New Hampshire Apts.
3800 New Hampshire Ave. N.W.
Free Gas, Electricity and Refrigeration

MODERN APARTMENTS
828 Taylor Street N.E.
Three room apartment, modern kitchen, with shower, large rear screened porch and yard.. $52.50

8401 Maple Ave.
Silver Spring, Md.
Living room, 2 bedrooms, dinette, modern, fully equipped kitchen, tiled bath with with shower, large rear screened porch & yard $65.00

8409 Maple Avenue
Silver Spring, Md.
Three rooms, tile bath with shower, large rear sleeping porch, and a yard..... $49.50

Heat, Hot Water and Janitor Service included with all apartments.
BRADLEY, BEALL & HOWARD, Inc.
Na. 0271 Southern Bldg.

ELDON
933 L St. N.W.
Apts. of 2 & 3 r. & b., $40 to $55

1009 11th ST. N.W.
Apt., 1 r., k. and b., $42.50 to $47.50

HUNTINGTON
2715 14th St. N.W.
Apts., 3 & 5 r. & b., $40.00 to $60.00

STERLING
1915 Calvert St. N.W.
Apt. 32—4 r. & b. $60.00

1440 RHODE ISLAND AVE. N.W.
Apts., 3 & 4 r. & b. $45 and $47.50

1819 QUE ST. N.W.
Apt. b—3 r. & b..... $50.00

NAVARRE
217 E St. N.W.
Apts., 4 r. and b..... $32.50

1715 P ST. N.W.
Apts., 1 and 2 r., k. & b., $35.00 to $44.50

DANFORD
1423 Harvard St. N.W.
Apts., 3, 4 r. & b., $40.00 & $47.50

1603 19th ST. N.W.
Apts., 3 r. & b..... $45.00

THE WASHINGTON LOAN AND TRUST COMPANY
Real Estate Dept.
National 3440 900 F St. N.W.

Offices—Rent 50

F ST. NW., 602—Large, airy office, furnished; $25 mo. Mr. Rogers. ME. 8383.

Post Classified Ads—National 4200.

Houses—Furnished 54

CHESAPEAKE ST. NW.—Detached, 7 rms., 2 baths (1st-floor bedroom, bath); oil heat; garage; comfortably furnished. A. D. Crumbaugh, (Realtor.) CL. 1-3-6-4.

CHEVY CHASE—6-rm. det. brick, 2 baths; air-cond.; electric kitchen; garage. Owner occupies one rm. Avail. now. WI. 4397 Sunday, weekdays till 9:30 a. m.

CHEVY CHASE, D. C.—Artistically furn., mod. det. home, liv. rm. with fireplace, din. rm., kitch., bedrm., bath; gas heat. Garage. 1 block transp. CL. 6893.

DETACHED corner house; studio living room, dining room, kitchen, 2 bedrooms, 2 baths, garage; grand piano; radio, silver, china, linen. Wa. 8145.

WEBSTER ST. NW., 1514—9 rms., 2 baths, 3 pchs.; oil burner. AD. 3893-NA. 8880.

8501 MAPLE AVE., Silver Spring, Md.—Nicely furnished detached house, 3 bedrooms, living room with fireplace, dining room, kitchen, recreation room, sun porch, refrigeration; garage; ½ block from stores and schools; h.-w. h.; $85. Call Mr. Reed, Weaver Bros., Inc. DI. 9486.

Furn. or Unfurn. 55

PARK RD. NW., 2031—8 rms., 2 baths; newly reconditioned; schools, transp.; facing park; $80-$90. NAtl. 1435.

717 T ST. NW., $77.50—Modern 6-room house with hot-water heat; close to schools; delightfully furnished. We invite your inspection. Call now. FRANK S. PHILLIPS, 927 15th st. nw. DI. 1411.

Houses—Unfurnished 56

A ST. NE., 214, nr. Supreme Ct.—7 lge. rms., front, pch., h.-w.h., $57; gar., $2. RA. 3090.

ALLISON ST. NW., 633—6-rm. mod. brick; 4 incl. porches; oil heat; garage; suit. 2 families; immediate poss.; $65. DU. 5872.

AMES PL. NE., 1436—6 rooms and bath; h.-w. h.; electricity; near Eastern High School. $47.50. Call LI. 7084-W.

CHEVY CHASE, 3812 Kanawha st., just west of Conn. ave.—Detached home; 9 rooms, 2 baths, front and side porches, sleeping porch; a. m. i.; oil heat; garage; $100. Linkins Co., 1622 H st. nw.

DET. 6-RM., bath, 3 bedrms., h.-w. h.; located in N.W.; only $50 now. WASHINGTON REALTY CO. GE. 8300.

DETACHED 2-story house; a. m. i.; in District of Columbia; garden and chicken raising privileges; rent $50. GE. 3619.

FOXALL—Overlooking Govt. park; 6 rms., double rear porches; oil heat; garage. National 1040.

FOXALL, overlooking Government park—6 rooms, 2 baths; double rear porches; garage. NA. 1040.

MT. PLEASANT, 3312 19th st. nw.—6 rms., 2 incl. porches, 2 baths, double garage; suitable 2 families; $60. AD. 5780-J.

NEAR DOWNTOWN, 23 N st. nw.—7 rms., bath, elec., furnace, $47.50. FRANCIS A. BLUNDON, 808 H st. nw.

OPEN and lighted, 3 to 9 p. m., by owner, 5613 30th st., Chevy Chase, D. C., near corner Nebraska ave.; 11 rms., 2 ba., brick; oil burner; gar.; $120. Also 6 rms., ba. nearby, $80.

TODD PL. NE., 29—2d floor, 5 rooms, kitchen, bath, furnace, $38.50. FRANCIS A. BLUNDON, 808 H st. nw.

W ST. NW., 11—9-rm. and bath brick, finished attic, frig., gas heat, 4-car gar.; can be used for 2 fam.; $80. WA. 9352-W.

WISCONSIN AVE. NW., 1679—6 rms., fine bath, oil heat; new condition. G. I. Borger or owner, 1412 33d st.

11-ROOM suburban resid, D. C. city improvements; nice grounds, gas, oil heat; to be seen to appreciate. Owner, OE. 1855.

1334 HARVARD, APT. 1—Large comfortable double room and bath; 2 large closets; com. hot water; ex. loca. $15 mo.

1364 N. Carolina ave. ne.—6 rooms and bath; h.-w. h., elec.; $40. THOMAS P. BROWN, 615 4th st. sw. NA. 1819.

1225 ROCK CREEK FORD ROAD N.W. Two-story and cellar brick dwelling, 6 rooms and bath, built-in garage, $52.50
GEORGE F. HANE, INC.
1422 F St. N.W. NAt. 3964.

CLEVELAND PARK, D. C.
3205 CLEVELAND AVE. N.W.
Large, detached home, 4 bedrooms with 2 baths, servants' quarters; garage; spacious grounds; oil burner if desired.
FIDELITY MORTGAGE INVESTMENT CO.
1105 E St. N.W. NA. 2431.

623 KENYON ST, N.W. (just off Ga.)—6 rooms, tile bath; hot-water heat; large porches, yard, cellar, garage. Rent $55 mo. Poss. Oct. 1st. 1008 H st. nw.

ATTRACTIVE.
5 bedrooms; 3-story house, with screened porches; gas heat; garage; within 2 blocks of Rock Creek Park at Park rd.; $90 per mo. Call WAVERLY-TAYLOR, INC., NAt. 1040 or COl. 8787, to inspect.

MT. PLEASANT—$80.
Fine location; 7 rms. (4 bedrms.), 1½ baths, screened porch; garage. NA. 8882.

2332 39TH ST. N.W.
6 rooms and 2 baths, with a recreation room and built-in garage; convenient to transportation for Govt. employes... $85.00
A. S. GARDINER,
National 0334. 1510 K St. N.W.

5109 45TH ST. N.W.
6 rooms and bath, semi-detached brick home; built-in garage. Excellent neighborhood. Convenient transportation. $60.
PHILIP P. PEYSER & CO.
1024 Investment Bldg. DI. 3740.

MARYLAND—NEARBY
New 6-room, all-brick home, sun deck, hardwood floors, slate roof; all-electric tiled kitchen; furred walls, copper pipes, screened throughout. Full basement with lavatory and laundry trays. Built-in garage, oil burner; summer, winter hook-up. Block and half of school; bus in front of door. 337 LeBlond ave., Cheverly, Md. Ask for Mr. Heath. Open 1 to 9 p. m. $75 month. HYattsville 734.

1360 EMERSON ST. N.E.
6 rooms and bath, Arcola heat..... $42.50
102 ALLEGHENY AVE.
Takoma Park, Md.
Detached, 7 rooms, bath, garage; h.-w. h., electric refrigeration.... $55.00
1721 KENYON ST. N.W.
8 rms., 1½ baths, h.-w. h., garage.. $80.00
3702 JENIFER ST. N.W.
6 rooms, sun porch, 2 baths, finished attic, hot-water heat, electric refrigeration..... $90.00
3527 RUNNYMEDE ST. N.W.
7 rooms, 2 baths, recreation room, shower in basement; oil heat; garage..... $125.00
H. G. SMITHY CO.
811 15th St. N.W. NAtional 5904.

Suburban—Rent 58

ALEXANDRIA, VA. (120 E. Chestnut St., opposite new George Washington High School)—Spacious living rm., bedrm., large dinette, kitchen, porch; elec. refrigeration. Apply Apt. 2.

ALEXANDRIA, VA.—Duplex apt., 4 rms., bath, fireplace, priv. ent., lge. porch and yard. C. E. Wortham, Alexandria 3317.

ARTISTICALLY furn., mod. bungalow. Liv. rm., fireplace, 2 bedrms.; farm area; $45. 12 miles Capital. POtomac 6053.

ASH ST., 2806, Mt. Rainier, Md.—6 rms. and bath; can be arranged as two apts.; furn. or unfurn; lovely home.

FURNISHED—Lovely 5-rm. brick home, nr. Country Club; conv. to everything; $65. RALPH CRAIN, WA. 6950.

NEW APT. BUNGALOW.
5 rooms and bath, h.-w. h., garage, near U. of/Md., $55.
6 rooms and bath, semibungalow, h.-w. h., inclosed porch, garage, convenient location; $55.50.
Brick bungalow, 5 rooms and bath; nicely furnished; h.-w. h., $65.
A. H. SHIDENSPINNER (Realtor)
Hyatts, 850, Riverdale, Md. GR. 1010.

KENSINGTON, MD.
MODERN HOMES.
6-room house, $50.
5-room house, garage, $65.
4-room modern bungalow, furnished; located in best residential section; large shade trees; $60.
KENSINGTON REALTY CO.
Phone KEnsington 128. Kensington, Md.

Post Classified Ads—National 4200.

Suburban—Rent 58

ALEXANDRIA (Belle Haven)—Beautiful 8-room home; completely modern; lovely lot; 2-car gar.; oil heat; insulated; reas. HELEN R. MARSHALL, TEmple 4200-J.

Suburban Apts. 58A

ENTIRE 2d fl., 2 rms., kit., elec. stove, refrig.; priv. entrance and bath; c. h. w.; adults; gar.; $38. Falls Church 2066-R.

OVERLOOKING Potomac, near country club—3 rooms, bath; newly furnished in maple; elec. kitchen; 15 min. D. C.; employed couple; $50. Alexandria 3421-J.

Wanted-to-Rent 62

LIST YOUR HOUSES WITH US FOR RENT.
MURRAY CO.
1406 G St. N.W. NA. 7772.

Sale Business Property 64

ARLINGTON, VA.—Brick bldg., store and 4-rm., bath apt.; corner lot 100x150; zoned for any business; located on Lee highway.
C. E. YEATMAN. WA. 7771.

35c SQ. FT. INDUSTRIAL PROPERTY
Bethesda Site, beside railroad, centered for Northwest Suburban distribution in this fast-growing section. Unusual bargain. Phone WI. 4240 weekdays and holidays.

Sale Houses 66

BARGAIN—Near Grant Circle—Like new, 7 rooms, 20x38, 3 porches, Copper screens, 2-car garage. Small trades considered. E. W. BAILEY, AD. 4786.

FOREST HILLS, 2745 Brandywine st. nw.—11 rms., 4 baths; new oil heating plant; electric kitchen; 2-car garage; see office.

TAKOMA PARK, MD.—Dutch Colonial, new home condition; 5 rooms, bath and reception hall, 3 porches (2 glass enclosed); full basement, new furnace; lot 60x200 ft.; fruit trees; garage; near schools, stores, churches, buses and swim. pool. $5,950. Terms. Own. GE. 5354.

903 NO. CARO. AVE. SE.—9 rooms, bath; a.m.i.; arranged apts.; income $105 mo., exclu. 3 rms.; $6,550; approx. $1,200 cash.

$4,300—$500 DOWN, $28 month under FHA loan; 5 rooms; open.
THRIFT HOMES, INC.
111 Marlboro Rd., District Heights, Md. Hillside 0561. ATlantic 4929.

6-ROOM HOUSE, 2 blocks over District line, N.E. Enough frontage for another house. Main thoroughfare. Good investment. (Rented.) Title furnished; less than $3,000; terms arranged. AT. 3208-W.

$5,950—NEAR Soldiers' Home at Park rd. nw.—20-ft. brick, 6 rms., 1 b., h.-w. h., 3 porches; oak floors; elec. refrig; garage. DE. 3014.

ONLY $5,250.
NEAR 3RD & RHODE ISLAND AVE. N.E.
8-room brick, 3 porches, garage, large back yard, conveniently located.
C. M. PLUNKERT & CO. NA. 0633.

WEST OF 16TH ST. N.W.
Charming English brick, overlooking Rock Creek Park, 7 lovely rms., 1½ baths, hardwood floors, garage. Beautiful landscaped lawn; priced extremely low for only $7,950 on your terms.
LEO M. BERNSTEIN & CO. MEt. 5400.

$6,350 ON TERMS IS GIVE-AWAY for 8-r. br. and stone; a. m. i.; gar.; Tenn. ave., nr. Lincoln Pk. Or $6,350 on Pk.; 6 r. br. 3 b.; a. m. i.; br. gar.; $6,750; fraction equity. C st. nr. 1st ne.; 10 r. and b.; a. m. i.; gar.; $9,950; terms. N. E. RYON CO. 1216 N. Y. ave.

EXTRAORDINARY OPPORTUNITY IN CHEVY CHASE
A bargain; a new fine attractive residence and large lot 60x138. Shade, garage, center hall, recreation room, automatic h.-w. h. Attractive neighborhood. Price $10,750. Owner CLeveland 1366.

OPEN OPEN
CHEVY CHASE, MD.
NEAR CHEVY CHASE CLUB
6306 FLORIDA ST.
Detached home on lot with over 10,000 square feet. Many large trees. Sunroom, dining room, living room, 15x26ft; breakfast room, kitchen, pantry; four bedrooms, two tiled baths, maid's room, lavatory; built-in garage; oil heat. COMPLETELY RENOVIZED. OPEN. Full commission to brokers.
THE AMERICAN COMPANY
807 15th St. NA. 6032.

SACRIFICE NEW 5 ROOM brick bungalow, full basement, automatic heat, attached garage; 70 ft. front lot; slate roof. Small down payment, small monthly payments. Other large and small houses at attractive prices.
S. T. ROBERTSON.
7601 Old Georgetown Rd. WI. 1444.

A WELL-BUILT 6-room and bath home can be purchased on unusually easy terms in the beautiful newly planned development of AVONDALE. The acceptance by the public of the first 27 homes has given us the confidence to build 11 more. Each home is different in style and floor plan and nothing but the best of materials and construction methods are used. Priced from $6,950 to $7,500. Come out today and choose your home. Close to schools and churches.
Drive out Michigan ave. ne., past Catholic University to Queens Chapel road.
HARRY WARDMAN, INC.
1512 H St. N.W. DI. 2830.

CONSULT US BEFORE BUYING.
LOUIS P. SHOEMAKER.
1719 K St. N.W. NA. 1165.

American University Park
4941 46TH ST. N.W.
A pretty bungalow nicely set on corner lot, diagonally opposite Government park. Shaded by four giant oaks; 5 rooms and bath; all completely renovized; heat as a new pin; new roof; new cabinets; terms. Bus at corner; near stores. Full commission to brokers.
THE AMERICAN COMPANY.
807 15th. NA. 6032.

$12,950.
EXCELLENT N.W. LOCATION.
Just 15 minutes to downtown off Mass. ave. New detached corner, center-entrance brick home; 6 large rooms, 2 baths, panelled recreation room, attached garage; winter air-conditioning. A home of distinctive character and architecture. Many unusual features at this price.
FRANK S. PHILLIPS, Dist. 1411.

BARGAIN
Priced below average bungalow price for this section. New brick bungalow, 7 rooms, built-in garage. Weatherstripped, screened and insulated. Automatic hot-water heater; hot-water heat; range and refrigerator. Located in South Woodside and close to schools, transportation and new shopping center. Owner, GE. 4781.

BURNT MILLS HILLS
MARYLAND FARM HOUSE
$14,950
ROBERTS E. LATIMER
7733 Alaska Ave. GE. 1270.

SAUL'S ADDITION
$8,950.
It is not often that a 10-room home, completely detached, is offered at this price in this most desirable section. Lot, 40x136, to alley. One-car garage. Oil heat. Consider offer for cash. See Mrs. BOUCHER.
R. A. HUMPHRIES,
808 North Capitol. Realtor. NA. 6732.

NEW HOMES
Near Catholic University
10th and Perry Place N.E.
Brick and stone construction. 3 bedrooms, 2 baths, unusual kitchen, landscaped lot, quiet street.
$6,950 Up
OPEN FOR INSPECTION DAILY.
To reach: Out Michigan ave. past Catholic University, over new bridge, turn sharp left on 10th st. ne. to homes.
BRADLEY, BEALL & HOWARD, INC.
NA. 0271. Southern Bldg.

New *Colonial* Homes
37th & Tunlaw Rd. N.W.
2 and 3 bedrooms; 2 baths, automatic gas heat, 2 street frontages.
$7,250 to $8,950
Open Daily for Inspection
Bradley, Beall & Howard
INC.
Nat. 0271 Southern Bldg.

Continued on Following Page.

Use Post Want Ads to Sell Your Unused Articles for Useful Cash

Post Classified Ads—National 4200.

Sale Houses 66

Continued From Preceding Page.

CLEVELAND PARK
35th and Porter sts. Detached home, completely renovated; originally sold for $14,000, will accept $9,950, $300 cash, balance like rent. DI. 2724; evenings CL. 0432.

TRUSTEE SALE
A group of artistically designed Hollywood bungalows in picturesque settings offered at unheard-of prices. Monthly payments low as $46.20. Substantially constructed of brick, rugged slate roof. Containing living room with circular bay window, cozy wood-burning fireplace surrounded by bookshelves and paneling, attractive dining room overlooking rear garden, 2 delightfully cool bedrooms, kitchen modern in appointment. Spacious grounds. Located in suburban area of lovely homes. ½ square of transportation. Phone J. WESLEY BUCHANAN, ME. 1143.

CHEVY CHASE VALUE
Detached, 10 rooms, 2 baths, spacious living room, dining room, sun room, kitchen and breakfast room; 5 bedrooms, 2 baths; recreation room; oil heat; furred walls; fully insulated; built-in garage; landscaped grounds. $12,950. Terms.
MURRAY CO.
1406 G St. N.W. NA. 7772.

COLORED—550 Oklahoma ave. ne.; 6 rooms, tile bath with shower; insulated walls; hardwood floors throughout; full cellar; concrete porch, etc.; specially priced at $5,990 and approximately $38 per month. Open daily from 9 a. m. to 9 p. m. DEcatur 1160.

Wanted—Houses 67

USED HOUSES—Pay cash. E. W. BAILEY, ADams 4786 or 1435 Meridian pl. nw.

Sale Lots 69

BUSINESS OR COMMERCIAL.
50x125.
Heavily traveled Md. State road; 3 blks. from D. C. line; an excellent opportunity at $1,200. Call Mr. Lawton, LI. 4359 or Mr. Fisher, LI. 7052-J.
ADELBERT W. LEE.
1343 H St. N.W. DIst. 4600.

APARTMENT SITE
$2,900
In growing Bethesda. Also larger site. Phone WIsconsin 4240.

Suburban Lots 69A

WOODLAND PARK—NEAR MT. VERNON. 25% off on fall sale of ½ to 2 acre lots, all wooded, nature lover's paradise, 25 min. to city, hard road, electricity, telephone, boating, fishing; price $400 up, $25 down, $10 mo., lib. dis. for cash. Call Mr. GIBBS, Alex. 2616, to inspect.

Sale Suburban 70

AIR-CONDITIONED 4-bedroom brick home in Oakcrest, Arlington County, Va. Just completed and OPEN for inspection. Living room with wood-burning fireplace; sizable dining room, front porch, concrete terrace above built-in garage; an abundance of closets; basement lavatory; oil heat; Venetian blinds throughout; insulated; furred walls. "A whole lot of house for the money." See 3137 So. Glebe rd. today. J. LEE PRICE, owner, 2303 So. Arlington Ridge rd. Phone IVy 1272.

ALEXANDRIA vicinity, 2 new, modern 5-room brick bungalows; hot-water heat, hardwood floors; on ½ acre lots; bus 1 block; $4,250, $300 cash, $37.50 month. Call DECOSS, ALex. 2870.

ARLINGTON, VA.—Close to Columbia pike, 1⅞ acres, beautifully landscaped, wooded land 5-room bungalow; garage; all modern improvements. Also a small cottage in the rear. Inspection by appt. only.
V. EHRHARDT
2706 Columbia Pike. WA. 6676; WA. 1992-J.

ARLINGTON, VA.—3230 12th st. south (1 block south of Columbia pike). New bungalow on corner plot, 7 rms., bath, hardwood floors, open firepl. $7,150, $750 cash, balance $45 per mo. Open for inspection. See A. H. Brooks, 3016 Columbia pike, Arlington, Va. Ph. OXford 0626.

ARLINGTON (1 block from Glebe rd.)—Modern 9-room house; first floor, 5 rooms and bath, porches; 2d floor, apt. of 4 rooms and ½ bath; hot-water heat; corner property; extra building lot; only $4,750; terms. T. J. Pearson, 3243 North Washington Blvd., Arlington. OX. 1001 or WA. 7969.

ASHTON HEIGHTS, VA., near Pershing drive; 5 rms. and bath., garage; large lot; lovely trees. $5,000—$400 down, $45 per month. WA. 7317.

BERWYN, MD., Daniels Park, "A" st.—New bungalow, 5 rooms, bath, shower; fireplace; electric range; full basement; hot-water heat; floored attic suitable 2 rms.; wooded lot, 50x150. $5,300. Small cash, mo. payments less than rent. WI. 4243-W

BETHESDA—⅓ acre fine old oaks. English-type house in built-up established location; 3 bedrooms, oil heat, double garage; easy terms if desired; $7,975. Office open Saturday and Sunday. Lee Councilman, 6867 Wisconsin ave. Phone WIs. 4240.

BUNGALOW—Modern; 4 rms., bath; terms. Write Box 351, Washington Post.

NEARBY, VA.—7-room house, good condition; 2 acres; on car line; $2,000; terms R. C. Printz, Herndon, Va. Herndon 69

NEARBY VA.—Frame bungalow; 3 rooms, electricity, heatrola, garage, paved street, 50-ft. lot running back to Wilson blvd.; abundance of trees, shrubbery and flowers; $3,250; easy terms. J. A. BAKER & CO. 1112 N. Irving st., Clarendon, Va. WA. 7280.

NEAR UNIVERSITY MARYLAND
Modern, new 5-room, 2-story brick; fireplace, attached garage; large lot; ½ block of Washington-Baltimore Blvd.; $5,950. F. H. A. terms. BURCH & SON, Berwyn 83 or 24-M.

NOT NEW, but modern, 6-r. brick; 2½ baths; high, wooded lot, best section Waverly, Arlington, Va. For this and other bargains see Mr. Parramore, N. E. RYON CO. 2203 Wilson blvd. WA. 7565

OUT-OF-TOWN owner wishes to dispose of home and 3 lots, 50x100 ft. each on concrete street. Frame dwelling; 6 rooms and bath; pantry and 2 screened porches; h.-w. h., weather stripped; garage; shrubbery; $6,500; reasonable terms.
A. H. SEIDENSPINNER, Realtor.
GR. 1010. Riverdale, Md. Hyatts. 850.

6-ROOM HOUSE on 2 acres, 11 miles from Washington over hard road. Has city electricity, electric pump and beautiful oak shade; good neighborhood; clear of debt. Price, $2,800; $1,000 cash, balance $30 per month. See MASON HIRST, Annandale, Va., at the end of Columbia pike. Phone ALexandria 869-J-1. Closed Sundays.

10-ROOM BRICK HOME, 8 miles from Washington over fine road. Spaciously arranged and with 2 baths, oil heat, 3 fireplaces and garage. Large, cheery bedrooms. On a shaded knoll at the end of a tree-flanked lane. 15 rolling acres. Price, $15,000; $3,000 cash, balance $100 per month. See MASON HIRST, Annandale, Va., at the end of Columbia pike. Phone ALexandria 869-J-1. Closed Sundays.

$3,850—Modern 8-rm. home; porches, large lot; 10c bus, school; terms. Best value in nearby Va. RALPH CRAIN, 4399 Lee Hway. WA. 6959.

20 West Uhler Ave., Alexandria, Va. See the best designed Colonial cottage of our time. Built of brick and stone, 5 large rooms, tile bath, reception hall, full basement, recreation room, h.-w. h., 2 open fireplaces, attached garage. Insulated, weatherstripped, screened, and furred walls. Price very reasonable. Open Sunday 2 to 5 p. m.
WASHINGTON & KANE Realtors,
1615 King St., Alexandria. ALex. 1621.

10-ROOM BRICK HOME, 8 miles from Washington over fine road. Spaciously arranged and with 2 baths, oil heat, 3 fireplaces and garage. Large, cheery bedrooms. On a shaded knoll at the end of a tree-flanked lane; 15 rolling acres. Price, $15,000; $3,000 cash, balance $100 per month. See MASON HIRST, Annandale, Va., at the end of Columbia pike. Phone ALexandria 869-J-1. Closed Sundays.

WHY RENT?
$5,850.
10% DOWN—$42 MO.
Unusually pretty, new 2-story home on large lot in lovely Kensington; 5 rooms, side porch; all modern improvements; big basement; garage. Office open Saturday and Sunday. Lee Counselman, 6867 Wisconsin ave. Phone WIs. 4240.

NEW COLONIAL BRICK
4427-29 13TH ST. N.E.
See these 6 rooms, 2 bath homes that have everything. Recreation room, built-in garage, furred walls, rockwool insulation, metal weatherstripped, copper screens. Priced on terms at $9,750 and $10,450. Smaller homes considered in trade.
OPEN UNTIL 9 P. M.
EUGENE H. PHIFER
3801 South Dakota Ave. N.E.
PO. 4491. NO. 7906.

$300 CASH—$45 MONTH
7-room California bungalow, fine condition; fireplace, built-in garage, full basement, large corner lot, shade trees. Ideal for large family. Open—inspect now. 22 Franklin ave. (cor. Holly st.), Rogers Heights, Edmonston Rd., Md. A healthy building boom now going on in this subdivision due to CLARKE-BUILT QUALITY LOW-PRICED HOMES, including popular apartment bungalows ($3,750 up), introduced by us. PHILLIPS H. CLARKE CO., temporary, Rogers Heights Field Office, 22 Franklin ave. Main office, Edmonston Rd., Springbrook Terrace, Md. GReenwood 3734.

Post Classified Ads—National 4200.

Sale Suburban 70

BRICK BUNGALOW
5 rooms, fully insulated, air conditioned, oil heat, modern kitchen; lot 50x165, well landscaped, $6,500, easy terms. 3700 block 6th St. South, 2 blocks beyond Glebe rd., Dick Bassett, WA. 8627.

STONE BUNGALOW IN THE WOODS
Studio living room, 2 large bedrooms, electric kitchen. Not convenient to buses, but if you are seeking a cozy little home in the deep woods, see this bungalow this week-end. Large lot, 4 blocks from Lee highway, near Falls Church.
PRICE ONLY $6,000.
Monthly payments like rent to the right couple. Plenty of additional land available.
JAMES M. DOYLE
5019 N. Wash. Blvd. WA. 9091.

Sale—Farms, Land 73

BEAUTIFUL 30-acre country place in southern Md.; pictures and information at 1133 Queen st. ne.

COUNTRY ESTATE in Piedmont Virginia; 569-acre estate; 300 acres open land, fenced for live stock; fine old 8-room house with large basement; house newly papered and painted; REA electricity; on good road and well located; large stock and hay barn. Price, $7,500, on terms running 20 years. William A. Cooke, Louisa, Va.

ESTATES, farms, country homes, convenient to Washington, at good investment prices. Show by appointment. Phone 38. Buell Farm Agency, Herndon, Fairfax County, Va.

LOUDOUN CO., VA.—Very lovely old stone house in perfect condition, 6 r., cellar, attic, 3 open fireplaces; big spring in yard; 40-acre farm; large poultry house; new stable; garage; price, $6,000, including furniture and equipment; 35 miles to Washington. Fleet James, Realtor, Purcellville, Va.

200 ACRES on R.R. and h'way; mostly young timber; stream; gas and elec. available; only $3,000; easy terms. Ralph Crain, 4399 Lee Highway. WA. 6959.

$15,000—Dairy farm, 198 acres; barn for 85 cows; modern house; oil burner; other buildings. Trade for D. C. house.
R. D. LILLIE CO.
264 Carroll St., Takoma Park. GE. 3301.

65 ACRES—5-room house, barn; gravel road; stream; 15 acres timber, balance tillable, price, $3,500; near Herndon, Va. 40-acre farm, fine house; beautiful views; near car line. Price, $4,000. Many other bargains.
R. C. PRINTZ.
Herndon, Va. Herndon 69.

BARGAIN—$2,100.
Southern Maryland, near river. Store and gas pump, on State road; good house on knoll with pretty lawn; 10 acres in tobacco; large barn; other small buildings. All in good condition. Purchaser to receive half crop of tobacco. Ideal for retired couple. Act quickly. Terms. Ask for Mr. Shelton.
THE MARYLAND REALTY,
915 Tenth St. N.W. NAtional 8095.

Sale—Shores, Waterfront 74

COBB ISLAND—9-room house, ideal for club; good bathing and fishing. $4,000 property. Priced for immed. sale at $1,500. A. J. North, Cobb Island or phone L. H. Phelps, PO. 0501.

THREE-ROOM bungalow on salt water, 27 miles from Washington. Bus service, bathing, boating, fishing, club house, stores. Groceries and ice delivery. Free school bus. Price including 2 lots, $325. Easy terms. Box 99 Washington Post.

$16 PER ACRE
319 acres with good ducking shore and view; 47 miles D. C.; in Southern Md.; white oak timber. NA. 3753—DU. 4929.

INSPIRING IS THE WORD FOR
LONG BEACH ON THE *Chesapeake*
Nature labored centuries to provide this charming setting for your summer home. A large selection of beautiful home sites are available at very modest prices. Here you will find a beautiful social pavilion, modern bathhouses, pure white sand beach, safe bathing, good fishing and crabbing.
LOTS $120 and Up
Only 75 Minutes From White House
Easy Driving
TO REACH: Drive out Penna. Ave. S. E. on Route No. 4 through Marlboro, 3 miles to Route No. 416, then Route No. 2. Follow direct to entrance, 8 miles south of Prince Frederick . . Office at Water's edge.
BE SAFE—DRIVE CAREFULLY

Sale—Out-of-Town 75

2200-ACRE
FLORIDA PLANTATION.
In Madison, northwestern Florida. High elevation; very rich soil for tobacco and staple crops, especially suitable for long staple cotton. Ideal for stock raising. 600 acres ready to cultivate. Good fishing and hunting. Price only $10 per acre. J. H. Owens, Madison, Florida.

Real Estate Wanted 76

CASH for D C. Property, quick action and settlement. E. A. Garvey, DI. 4508. Eve., Sun., GE. 6690. 1126 Vt. ave.

Business Opportunities 77

BARBER SHOP, 3-chair, and furn. rooms; showing nice profit; owner must sell; real bargain. Box 322, Washington Post.

BARBER SHOP, selling account other busi. Sacr. quick sale. 3331 Ga. ave. nw.

CAFETERIA, 1st class, good business, long lease; must sacrifice account of illness. 409 10th st. nw ME. 9435.

GROCERY STORE, modern fixtures, well stocked, and rooms; sickness; must sell at once. Reas. for cash. MEt. 9761.

GROCERY, Alex., Va., doing $200 wkly.; no heavy meats; coal and wood yard attached; 8 rms. and bath; rent com., $50. Price, $1,500. M. Greenbaum, 1427 Eye nw. NAtl. 1002.

GROCERY STORE, living quarters; low rent; long lease; doing over $400 weekly business; price $3,750, some terms. Other good listings.
J. B. Mallos Co., 817 12th N.W. NA. 1565.

INCREASING business, established 8 yrs., service station and general merchandise, entire stock and fixtures; over $2,000 monthly income. Reasonably priced; bad health reason for selling. Baker's Service Station, Cabin John, Md. Brad. 342.

LUNCHEON BARGAIN! Does $350 weekly. Low rent; 14 booths. Yours for only $600 down. 1008 H st. nw. MEt. 4813

OPPORTUNITY—Salesmen familiar with home building and construction capable of earning $150-$200 per week. D. C., Md., and Va. territory. Call or write C. R. St. John, NA. 9220, 1111 H st. nw.

ROOMING house, near Capitol; 8 rooms; rent $60; nicely furnished, all apts.; only $400; terms.
R. M. De Shazo, 1123 14th st. nw. NA. 5521.

ROOMING HOUSE—6 rooms, close to Gov't. bldgs. and G. W. U. Reasonable. Good opportunity for couple. ME. 5574.

ROOMING-APTS.; downtown; 6 apts; rent $60; oil heat; good income; $650; terms. Miss McCown, 1730 H nw. REp. 2919.

SEVERAL parking lot businesses; well located and established.
GEO. W. LINKINS CO.

TAILOR SHOP—Cleaning and dyeing, estab., 15 yrs., doing good business. Reas. selling account other int. 506 11th st. se.

WE HAVE just secured a fine tract for subdivision in Virginia within 20 minutes of downtown Washington; want to interest person with capital to join with me in building low-cost single homes; excellent opportunity for substantial profits. Box 342, Washington Post.

TOURIST CAMP
Modern brick, located on three main highways; including lunch room and service station doing good business. Sacrifice for cash. Owner. Phone Fairfax 94-W.

Dogs, Cats, Pets 79

BEAGLE pups, grown Beagles, English, pure bred. Major Drake, Ashton, Md. ASh. 142.

TOY fox terrier puppies; reg.; beautifully marked. 1327 21st st. nw. DU. 2061

WIREHAVEN KENNELS
Choice Cocker Puppies.
Reasonably priced. Wire Fox Terrier, male. SH. 1998.

DALAKAY KENNELS
BREEDERS OF ST. BERNARDS.
Boarding and bathing. Called for and delivered. Reasonable rates.
Ashton, Md. Phone Ashton 80.

APPLE MARY AND DENNIE

By Martha Orr

Post Classified Ads—National 4200.

Dogs, Cats, Pets 79

PEKINGESE puppies and grown dogs, $20 up; champions on both sides; stud service fee $10; kennels for sale, $35. LI. 4387-J.

ADLEA KENNELS
Breeder of Wire Fox Terriers
Complete grooming; all terriers, $3; hand-plucked, bathed; nails filed; teeth cleaned; called for and delivered. Boarding of selected dogs. Mr. and Mrs. S. A. Woolner, Washington Grove, Md.
PHONE GAITHERSBURG 77.

Horses—Livestock 81

FOUR large mares, 4 large work horses; 2 low-priced horses. 110 M st. se. AT. 2731.

Sale Miscellaneous 83

DEALERS' ADS under this heading contain a firm name or a business address, or state the word "Dealer." Other ads are presumed to be from private individuals. Readers who find dealers masquerading in this column as private individuals are urged to report the matter to The Washington Post.

ACCORDIONS—Before purchasing a piano accordion, it's to your advantage to see Droop's first. 1300 G st. nw.

ANTIQUE furniture, china, glass, paintings, sterling and coin silver, jewelry. Numerous other items of high quality; low price. Call us before purchasing elsewhere. Murray Galleries, 1724 20th st. nw. DUpont 1211.

ASSORTMENT of interesting furniture. Reas. Incl. chairs, tables, desks, chests, buffet, compl. beds, china, etc. 109 2d st. ne.

BEDS, twin posters, complete living room suite, drop leaf table, solid mahogany D. R. Chairs, rugs, chest of drawers, double bed complete, cherry folding leaf secretary. Must sell this week. 2219 Wisconsin ave. EM. 7509.

CASH REGISTER, National, new condition, $75. F. C. Hayes, 1237 G st. nw.

ELECTRIC refrigerator—Norge; five-cubic feet; excellent condition; reasonably priced at $75. EM. 4290.

FURS—Cross fox (pair), br. new; must sell immediately; sacrifice. CL. 3026.

GAS RANGES, 3 or 4 burner, with ovens, $5 delivered. Peoples Salvage Co., 2122 14th st. nw. DU. 9759.

HOUSEHOLD FURNITURE FOR SALE cheap. No dealers. RAndolph 2127.

LAWN MOWER, Clipper, cuts tall grass, weeds, honeysuckle. Fall clearance sale. 20% off. Sizes 12" to 21". Hand-power sickle mower. Fred Freiwald, 4978 Columbia pike, Arlington, Va.

MULTIGRAPH—Junior model, complete with typesetter and type. 300 B st. se.

PIANO, upright, excellent tone; good for practice purposes. Very reasonable. Call ADams 3302, 11 a. m. to 4 p. m.

PIANOS FOR RENT—New small uprights, $6 a month and up. Rental price applies on the purchase price if you decide to buy later. NAt. 3223. Arthur Jordan Piano Co., corner 13th and G sts.

REFRIGERATORS—All standard makes, rebuilt; guar.; as low as $29.50. Electrical Refrigeration Service, 1318 14th st. nw.

SEWING mac., con. elec., $17.50; Sing treads., $7.50 up. 929 F nw. RE. 1900.

SEWING MACHINES—Singers, D. H. $9; 6 elec. consoles, practically new guaranteed; priced to sell $35 up. 3337 Conn.

SPECIAL new bathroom combination, 3-piece complete with fittings, $41.25. J. Brenner & Son, 2525 M st. nw. WE. 0101.

SPECIAL closing out prices on modern table top ranges. Factory prices. NOTES. 633 Indiana ave.

SURVEYOR'S level, tripod and leveling pole. Good cond. Cheap. 300 B st. se.

TYPEWRITERS - ADDING MACHINES — Sales, service. Est. 25 years. Rentals $3 month; 3 months for $7.50. American Type Co., 1431 East Capitol st. LI. 0082. OPEN EVENINGS.

TYPEWRITERS, Underwood, rebuilt, $17.50. All makes, rebuilt, repaired, sold and rented. UNITED, 813 14th nw. RE. 1177.

UNIFORMS—2 midshipmen's complete outfits, also 1 full dress uniform made to fit man 5 ft. 10 in., weighing 145 lbs. $25. Call EM. 3868.

USED CAMERAS, projectors, binoculars, microscopes, bought and sold. Capital Camera Exchange, 1003 Penna. ave. nw.

WOOD letter files. Gov't. surplus $5.00 each.
H. BAUM & SON. 616 E St. N.W.

3 DICTAPHONES $6 each. Also shaver, cheap. 300 B st. se.

LUMBER 5% OFF THIS PRICE FOR CASH.

2x4, 8, 10 and 12	$28.00
2x6, 8, 10, 12 and sheathing	$30.00
No. 2 German siding and flooring	$40.00
Hard wall plaster, per ton	$14.00
White finish lime	$18.00

Also Good Prices, Sash, Door and Millwork. Free Delivery Virginia, District and Nearby Maryland.
ARLINGTON COAL & LUMBER CO.
JACKSON 1880.

- Cameras
- Men's Clothing
- Luggage
- Diamonds
- Jewelry
- Field Glasses
- Shotguns
- Musical Instruments
- Typewriters, etc.

FREE PARKING Across the Street or Next Door for Our Customers.
We Buy Old Gold, Silver and Discarded Jewelry
TENDLERS PAWNBROKERS SALES CO.
OPEN SATURDAY
913 D St. N.W. ME. 9339

Coal, Fuel Oil, Wood 83A

ALASKA HUFNAGLE COAL CO.
$6.75 Up. We Deliver ¼-Ton Orders Up. NAtional 5885.

ARLINGTON COAL CO.

2,240 Pounds to Ton	1 Ton	2 Tons
Pocahontas stove	$10.00	$9.50 ea.
Pocahontas nut	$9.25	$8.75 ea.
Blue Banner egg	$7.50	$7.00 ea.
Penna. stove or nut	$12.50	$12.00 ea.

CARRIED IN FREE.
JACKSON 1880.

Miscellaneous Wanted 84

BOOKS—All kinds; also stamp collections. Bring them or phone. G. David Pearlman' Book Shop, 1407 G st. nw. ME. 5415.

GOLD OR PLATINUM JEWELRY AND SILVERWARE AND GOLD TEETH ANY CONDITION. WE PAY CASH. A. KAHN, INC., 46 YEARS AT 935 F ST. NW.

SEWING MACHINES—We buy all types. Repair, parts, vacu. clean. rep. RE. 1900.

USED clothing bought; men's suits, overcoats, hats, shoes; highest cash prices. Hill Bros., 1345 S st. nw. PO. 0606.

I BUY FURNITURE, DI. 7733
Bric-a-brac, rugs, etc. 1 piece or 1,000.

SPOT CASH PAID IMMEDIATELY.
OLD GOLD AND SILVER
WATCHES, DIAMONDS AND ANY OLD Discarded Jewelry or Gold Teeth.
SELINGER'S, 818 F ST. N.W.

Boats—Sale or Hire 86

EVINRUDE and Alto outboard motors, sales and service. Direct factory representative. Bassuro Engineering Co., 2361 Sherman ave. nw.

Post Classified Ads—National 4200.

Boats—Sale or Hire 86

FOR SALE—2-mast schooner yacht, Gloucester type. Bargain. W. F. Dunn, West Norfolk, Va.

Trucks for Sale 97A

CHEVROLET $149
1933 ½-Ton Panel. This car is in excellent shape mechanically, has good rubber and will be painted any color you desire. A bargain at only $149 and this price includes D. C. tags and title.
OURISMAN CHEVROLET
625 H St. N. E. LI. 10200.
Open Evenings and Sunday 'Til 10 P. M.

CHEVROLET $285
1935 ½-Ton Panel. Excellent condition throughout and will be painted any color you desire. The price of only $285 includes D. C. tags and title.
OURISMAN CHEVROLET
625 H St. N. E. LI. 10200.
Open Evenings and Sunday 'Til 10 P. M.

CHEVROLET $475
1936 1½-Ton Stake Body. This body is a new 1938 model. The truck is A-1 in every respect, including good tires and the price of $475 includes D. C. tags and title.
OURISMAN CHEVROLET
625 H St. N. E. LI. 10200.
Open Evenings and Sunday 'Til 10 P. M.

DODGE $295
1935 ½-Ton Panel. This car has just been newly painted D. G. S. colors; has good rubber and is mechanically perfect. A real buy at only $295 and this includes D. C. tags and title.
OURISMAN CHEVROLET
625 H St. N. E. LI. 10200.
Open Evenings and Sunday 'Til 10 P. M.

FORD $295
1935 ½-Ton Panel. The rubber on this car is good and it has just been painted a dash green; mechanically in A-1 condition. Excellent bargain at only $295 and this price includes D. C. tags and title.
OURISMAN CHEVROLET
625 H St. N. E. LI. 10200.
Open Evenings and Sunday 'Til 10 P. M.

FORD $125
1932 Pickup with stake sides. This is a 4-cylinder model and one of the most economical trucks ever built. Perfect condition mechanically. A steal at $125 and the price includes D. C. tags and title.
OURISMAN CHEVROLET
625 H St. N. E. LI. 10200.
Open Evenings and Sunday 'Til 10 P. M.

FORD $275
1935 Sedan Delivery. Has excellent dark green finish. This car is ideal for liquor store or any light delivery hauling. Real buy at only $275 and this price includes D. C. tags and title.
OURISMAN CHEVROLET
625 H St. N. E. LI. 10200.
Open Evenings and Sunday 'Til 10 P. M.

FORD $295
1935 ½-Ton Panel. Finished in dark blue with red trim. This truck has been thoroughly reconditioned and is ready to roll. A bargain at only $295. Price includes D. C. tags and title.
OURISMAN CHEVROLET
625 H St. N. E. LI. 10200.
Open Evenings and Sunday 'Til 10 P. M.

TRUCK BARGAINS
1935 Ford Stake, dual wheels $319
1932 Chevrolet 157-in. Chassis and Cab, good running order. $95
Also several pickups, choice at . . . $145
NORTHEAST MOTOR CO.
920 Bladensburg Rd. N.E. AT. 0200.

Sale—Automobiles 98

BUICK—1935 "40" Sedan. Green; nice, quiet motor; good tires; slip covers; built-in trunk. You won't make a mistake on this at $445.
McKEE STUDEBAKER.
6700 Wisconsin Ave. WIs. 6767.

BUICK—1937 46-S Club Coupe, $775.
NORRIS, INC.
2018 14th St. N.W. NOrth 3949.

BUICK $115
1930 Standard "6" Sedan. The best in low-cost transportation; famous money-back guarantee. Used car No. 260.
NASH MOTORS OF WASHINGTON.
4th & Florida Ave. N.E. AT. 9060.

CADILLAC $395
1932 V-12 Club Sedan. The very acme in high-class transportation. Has the appearance of a brand-new automobile and has just had the motor tuned, valves ground, carbon cleaned and is mechanically equal to new. Its original black finish shows the effect of careful treatment and the car is equipped with a host of extras which include 6 white sidewall tires that are in the very best of condition, fender lights, grade A cloth upholstery, dual special horns, trunk, luggage carrier and side-mounts. A truly outstanding buy at $395. See it today.
PARKWAY MOTOR CO.
3040 M St. N.W. WEst 0181.

CHEVROLET $195
1934 Coach. Excellent original finish. Good motor, fine set of tires. We've priced this very low at only $195 and it must be seen at once.
MANY OTHERS TO CHOOSE FROM.
COAST-IN, INC.
407-23 Florida Ave. N.E. AT. 7200.

1937 CHEVROLET Coupe; 10,000 miles; like new; $500. DEc. 5269.

CHEVROLET—1931 Sport Coupe. Black. Excellent condition, $89. Mann Motors, 8129 Ga. ave., Silver Spring, Md. SH. 3861.

CHEVROLET—1933 6-wh. de l. Coach; priv. owned; exc. cond.; good orig. fin.; $145. Mr. Winsboro, WE. 0181.

CHEVROLET—1935 Sedan. Black; radio, heater; excellent rubber, upholstery clean; nice, quiet motor; priced to sell quick.
McKEE STUDEBAKER.
6700 Wisconsin Ave. WIs. 6767.

CHRYSLER $425
1935 "6" Sedan. Smart gunmetal finish; perfect to a T; sold under famous money-back guarantee. Used car No. 215.
NASH MOTORS OF WASHINGTON.
4th & Florida Ave. N.E. AT. 9060.

DE SOTO—1937 4-Door Cruising Sedan. Opalescent gray finish; spotless interior; like new throughout; excellent tires; heater. Special. $667. Lee D. Butler, Inc., 1121 21st st. nw. DIstrict 1218.

DODGE—1935 Conv. Coupe. Radio, heater. Only driven 24,000 miles. Rubber almost new. Phone for this price.
McKEE STUDEBAKER.
6700 Wisconsin Ave. WIs. 6767.

DODGE $399
1935 De Luxe 4-door Sedan (second series); equipped with radio, heater, new tries; the interior is spotless and is absolutely O. K. mechanically; a real bargain at only $399, and carries S. and T. warranty.
WISCONSIN MOTORS.
2901 M St. N.W. WE. 2974.

DODGE—1936 Touring Sedan. Seagull gray finish; large trunk, radio and heater; clean interior; 5 good tires. Special $497. Lee D. Butler, Inc., 1121 21st st. nw. DIstrict 1218.

DODGE $425
1935 Trunk Sedan. Economical and a real buy. See it. Sold under famous money-back guarantee. Used car No. 207.
NASH MOTORS OF WASHINGTON
4th & Florida Ave. N.E. AT. 9060.

FORD
1938 "85" De Luxe Tudor Sedan. Built-in radio; seat covers; maroon finish; luggage compartment in rear; clock. This car has been driven less than 8,000 actual miles. May now be bought at big discount from new-car delivered price. See it.
STEUART MOTORS,
6th and New York Ave. N.W. NA. 3000.

Post Classified Ads—National 4200.

Sale—Automobiles 98

FORD—1938 Coupe; fine repair; little used; bargain. Owner. OR. 6146.

FORD $475
1937 Coupe. Beautiful Washington blue; seat covers; motor performs to a T. Don't miss it if you're seeking a bargain.
STEUART MOTORS,
6th and New York Ave. N.W. NA. 3000.

FORD $195
1934 Victoria, a fine de luxe model that's in excellent condition in every respect. Good black finish, built-in trunk. Priced below the market, at only $195. Liberal terms.
NORTHEAST MOTOR CO.
920 Bladensburg Rd. N.E. AT. 0200.

FORD $295
1935 Fordor Sedan. Stands heads and shoulders above any its equal in price. Brand-new blue finish; red trim; mohair upholstery. This car is clean. See it today.
STEUART MOTORS,
6th and New York Ave. N.W. NA. 3000.

FORD—1933 De Luxe Tudor Sedan. Black. Excellent condition. A real buy at only $175. Handley Motor Co., 3730 Georgia ave. nw.

FORD $275
1935 Coupe. Ideal for the young couple seeking value. Black with red wheels; seat covers; clean as a brand-new car. You'll buy it if you see it.
STEUART MOTORS,
6th and New York Ave. N.W. NA. 3000.

FORD $629
1937 Convertible Sedan. A beautiful car that shows little wear; top is equal to new as is its original baked enamel black finish. Equipped with practically new white sidewall tires, electric clock, de luxe steering wheel, dual windshield wipers, spacious trunk, dual tail lights, etc. A special at only $629. Backed by the famous R and G guarantee.
PARKWAY MOTOR CO.
3040 M St. N.W. WEst 0181.

FORD $545
1937 Fordor Touring Sedan. Truly this car has everything. Radio; heater; fine condition throughout; smart Washington blue finish. It's today's best buy.
STEUART MOTORS,
6th and New York Ave. N.W. NA. 3000.

FORD $239
1935 Tudor, thoroughly reconditioned and is ready to roll. A real buy at only $239, with trade and most liberal terms.
NORTHEAST MOTOR CO.
920 Bladensburg Rd. N.E. AT. 0200.

FORD $395
1936 Tudor Touring Sedan. In beautiful Washington blue; perfect; famous money-back guarantee. Used car No. 226.
NASH MOTORS OF WASHINGTON.
4th & Florida Ave. N.E. AT. 9060.

FORD $69
1931 Panel Delivery, in good running condition and a real bargain at only $69.
NORTHEAST MOTOR CO.
920 Bladensburg Rd. N.E. AT. 0200.

FORDS—1932 Conv. Coupe and Tudor Sedan; 1935 Convertible Coupe and Tudor Sedan; 1936 Coupe; some with radios and heaters; priced to clean out this week-end. Every one in good condition and raring to go.
McKEE STUDEBAKER.
6700 Wisconsin Ave. WIs. 6767.

FORD $419
1936 De Luxe 3-Window Coupe. This car is beautiful with its baked enamel original black factory finish, red trim and wheels. Is equipped with more extras than we have space to tell about including: de luxe steering wheel, dual sun-visors, clock, dual windshield wipers, etc. A value at $429. Also 1936 Coupe equipped with radio, heater, dual wipers, defroster, electric airhorns, electric clock and others at $419. Both of the above cars have been thoroughly reconditioned and inspected mechanically and are backed by the famous R and G guarantee.
PARKWAY MOTOR CO.
3040 M St. N.W. WEst 0181.

FORD—1937 Club Convertible Coupe, $50 Philco. Original owner selling at $525. NAtl. 8250, ext 539.

FORD $380
1936 Fordor. Black, green trim; clean; sold under famous money-back guarantee. See Mr. Mitchell. Car No. 192.
NASH MOTORS OF WASHINGTON.
2155 Champlain St. N.W. CO. 5050.

FORD $429
1936 De Luxe Tudor Touring Sedan. Beautiful gray baked enamel finish, spotless mohair upholstery and motor that has been thoroughly checked and tuned. This car is equipped with twin horns, spotlight, luggage carrier, dual sun-visors and de luxe factory built-in radio. Excellent tires. A real value at $429 and it's backed by the famous R and G guarantee.
PARKWAY MOTOR CO.
3040 M St. N.W. WEst 0181.

FORD $365
1937 "85" De Luxe Fordor Trg. Sedan. Radio; Washington blue finish; famous money-back guarantee. Used car No. 232.
NASH MOTORS OF WASHINGTON.
4th & Florida Ave. N.E. AT. 9060.

ACTION
RIGHT NOW
SACRIFICING
20 FINE USED CARS

'38 PLYMOUTH DE L. TRG. SEDAN (Only 3,000 Miles)	$795
'37 FORD "60" ½-TON PANEL DELIVERY (Very Clean)	$465
'36 PLYMOUTH DE L. TRG. SEDAN (Perfect Every Detail)	$445
'35 CHEVROLET DE L. MASTER SPT. SEDAN (A-1 Throughout)	$365
'34 CHEVROLET DE L. COACH (Exceptionally Fine)	$265
'33 DODGE SEDAN (Very Fine Car)	$245

$10 Down, $3 Weekly

'29 WILLYS SEDAN	$49
'29 CHEVROLET SEDAN	$59
'31 CHEVROLET RDSTR.	$39
'30 FORD COUPE	$75
'31 FORD COUPE	$85
'31 BUICK SEDAN	$89

HURRY!
TOM'S BARGAIN CENTER
First & N. Y. Ave N.E.
MET. 0101

Post Classified Ads—National 4200.

Sale—Automobiles 98

FORD—1936 Convertible Coupe. Almost new, at big discount. Logan Motors, 15th and M sts. nw.

LINCOLN-ZEPHYR—1938 6-passenger Sedan. Excellent blue finish. This car was turned in by the original owner with very low mileage and is in new-car condition. Here is an opportunity to purchase one of these fine cars at a very low price, $1,145. C. C. C. guaranty.
CAPITOL CADILLAC CO.
1222 22d St. N.W. NAtional 3300.

NASH $395
1936 Lafayette Coupe. Black; new tires; perfect; sold under famous money-back guarantee. Used car No. 68.
NASH MOTORS OF WASHINGTON
4th & Florida Ave. N.E. AT. 9060

NASH $465
1936 Trunk Sedan. Beautiful gunmetal finish; can't be beat; sold under famous money-back guarantee. Used car No. 116.
NASH MOTORS OF WASHINGTON.
4th & Florida Ave. N.E. AT. 9060

PACKARD $645
1937 "6" 2-Door Trunk Sedan. Radio. Dark green finish. Motor and tires in perfect condition. 30-day guarantee. Trade and terms.
Hyattsville Auto Co.
Hyattsville, Md. (on Balt. Blvd.) GR. 1810.

PACKARD—1936 120-B Trunk Sedan, $545
SUPERIOR MOTORS, INC.
14th and P Sts. N.W. DU. 1300.

PLYMOUTH—1936 4-Door Touring Sedan. Original finish. Radio and heater. Unusually fine condition. Butler Bonded; $457. Lee D. Butler, Inc., 1121 21st st. nw. District 1218

PLYMOUTH $539
1937 4-Door Trunk Sedan. A beautiful car that shows very low mileage and is A-1 in every detail, including tires, interior, finish and motor. Priced below the average market at only $539.
MANY OTHERS TO CHOOSE FROM.
COAST-IN, INC.
407-23 Florida Ave. N.E. AT. 7200.

PLYMOUTH—1936 Del. 4-dr. Trg.; sacrifice.
ADDISON CHEVROLET.
1437 Irving St. N.W. AD. 8411.

PLYMOUTH $445
1936 D. L. 4-Dr. Trg. Sedan. Seat covers; black finish; trumpet horns; famous money-back guarantee. See Mr. Mitchell. Car No. 231.
NASH MOTORS OF WASHINGTON.
2155 Champlain St. N.W. CO. 5050.

PLYMOUTH $369
1935 4-door Sedan. Beautiful gunmetal finish, spotless mohair upholstery, good rubber; mechanically O. K. and sold with S. and T. warranty. Only $369.
WISCONSIN MOTORS.
2901 M St. N.W. WE. 2974.

PLYMOUTH—Brand-new 2-door Touring Sedan. Never used; will sacrifice $150 discount. Dealer. Mr. Rosenberry, 1218 Conn. ave. NA. 7640.

PONTIAC $429
1935 "8" 4-Door Sedan. This is an automobile that will stand close inspection. Beautiful black original finish; equipped with set of practically new General Heavy Duty tires, spotless mohair velour upholstery, original seat covers. This car has actually been driven only 22,047 miles and our shop has just installed new points, new spark plugs, ground the valves and cleaned the carbon so the car is tops mechanically. Has all dual de luxe equipment and is a real value at only $429. Backed by the famous R and G guarantee.
PARKWAY MOTOR CO.
3040 M St. N.W. WEst 0181.

PONTIAC—1935 De Luxe 4-Door Touring Sedan. Fine condition. A real special at only $295. Arcade-Pontiac Co., 1419 Irving st. nw. ADams 0675.

STUDEBAKERS—1934 Comm. and Pres. Sedans, $345; 1935 Dict. Comm. and Pres. Sedans from $395 to $445; 1936 Dict. Sedan, $545; 1936 Pres. Coupe, $645; 1937 Dict. Cruising Sedan, $695. The best selections in town all reconditioned by factory-trained mechanics. Varieties of colors. Many with radios, heaters, trunks, etc. Priced to clean out of stock this week-end to make room for trade on 1939 models soon to be announced. Drive out six miles and save up to $60.
McKEE STUDEBAKER.
6700 Wisconsin Ave. WIs. 6767.

STUDEBAKER $265
1936 Dictator "6" Sedan. A fine car bargain; drive it today; famous money-back guarantee. Used car No. 210.
NASH MOTORS OF WASHINGTON.
4th & Florida Ave. N.E. AT. 9060.

SHOWN by STOHLMAN
1935 Ford Tudor. Excellent black finish. A clean car in every respect. Mechanically A-1. Reduced to . . . $269
1936 Plymouth Town Sedan. Very clean with good black finish. Thoroughly reconditioned and a real buy at . . . $439
TRADE—GUARANTEE—TERMS
STOHLMAN

Post Classified Ads—National 4200.

Sale—Automobiles 98

STUDEBAKER—1937 President Cruising Sedan. Original finish; large trunk; radio, heater. Owner's name on request. $787. Lee D. Butler, Inc., 1121 21st st. nw. District 1218.

TERRAPLANE
1934 De Luxe Sedan. This car is in exceptionally fine condition throughout. Fine black finish, good rubber. See this car today—it's a bargain at only $239.
NORTHEAST MOTOR CO.
920 Bladensburg Rd. N.E. AT. 0200.

WILLYS—1937 Coupe. New-car appearance and performance. Owner reports 28 to 35 miles per gallon; $397. Also '38 Coupe, $497. Lee D. Butler, Inc., 1121 21st st. nw. District 1218.

DEPENDABLE USED CARS.
Reconditioned Cars at Bargain Prices.
BARRY-PATE, 1130 Connecticut Ave.

CASH FOR YOUR CAR.
L. P. STEUART, INC.
1325 14th St. N.W.

Today's Specials

'37 CHEVROLET TOWN SEDAN	$499
'37 FORD COUPE	$399
'36 CHEVROLET COACH	$377
'36 FORD TUDOR	$329
'35 PLYMOUTH SEDAN	$288

Over 70 Other Bargains!
SULLIVAN
CHEVROLET
Phone ME. 2811
460 New York Ave. N.W.

$99 and $199
BARGAINS
at Georgetown

'34 Chevrolets, 2-doors, 4-doors. Choice	$199
'34 Fords — Fordors, Tudors, C'pes. Choice	$199
'32 Ford Coupe and Tudor. Choice	$99
'31 Pierce-Arrow 4-door Sedan	$99
'31 Packard 6-wheel 4-door Sedan	$99
'32 Dodge De Luxe 4-door Sedan	$99
'31 Olds 2-door and 4-door. Choice	$99

GEORGETOWN MOTORS INC.
3342 M St. N.W. WEst 1650
USED CAR LOT
1733 N. MOORE ST., ROSSLYN
2 Blocks Beyond Key Bridge

YOU NEED-
safe, late-model transportation!

HIGHEST TRADE-IN ALLOWANCES FOR '31, '32, '33 AND '34 CARS!

. . . trade your old car now . . . on a fine, late model 1938, 1937, 1936 or 1935 Car!

OVER 100 CARS TO CHOOSE FROM!

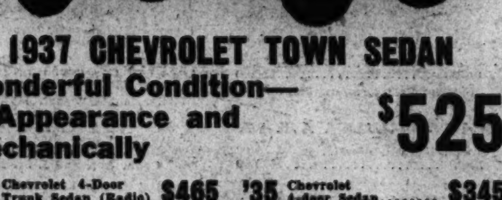

1937 CHEVROLET TOWN SEDAN
Wonderful Condition— In Appearance and Mechanically
$525

'36	Chevrolet 4-Door Trunk Sedan (Radio)	$465
'36	Chevrolet Town Sedan (Radio)	$425
'36	Chevrolet Coupe (Radio and Heater)	$385
'36	Chevrolet Sport Coupe	$425
'36	Ford Coupe	$365
'36	Ford Tudor	$375
'35	Ford 4-door Trunk Sedan	$385
'35	Chevrolet 4-door Sedan	$345
'35	Chevrolet Coach	$335
'35	Ford Tudor	$265
'35	Ford Fordor	$275
'35	Plymouth 4-door Trunk Sedan	$345
'35	Chevrolet Standard Coupe	$275
'35	Chevrolet Standard Coach	$285

SPECIALS FOR SAT. & SUN.

'34	Chevrolet 4-door Trunk Sedan	$285
'34	Chevrolet Town Sedan	$275
'34	Chevrolet Coach	$265
'34	Chevrolet Coupe	$255
'34	Ford Fordor Trunk Sedan	$215
'34	Dodge Sport Coupe	$245
'34	Ford Coupe	$195
'33	Chevrolet Coach	$175
'32	Chevrolet Sedan	$145
'32	Chevrolet Sport Coupe	$135
'32	Ford 4-cyl. Tudor	$115
'32	Ford V-8 Tudor	$115
'31	Chevrolet 6 wh. Sedan	$125
'31	Pontiac Sedan	$95
'31	Chevrolet Coupe	$115
'31	Ford Sport Coupe	$95

1937 Plymouth 2-Dr. Sedan	1937 Ford Tudor	1937 Chevrolet Coupe	1936 Plymouth Sport Coupe
$525	$475	$495	$415

TERMS TO SUIT YOU!

OURISMAN
CHEVROLET
625 H STREET N.E.

Casper Plays Stooge Again—in Sunday's Post.

AND TO THE BOY WHO HELPED ME ACROSS THE STREET I BEQUEATH $5,000,000 IN CASH
THANK YE, BUB!
LEMME HELP YA ACROSS TH' STREET, MR. GUMBLE
THE ROMANTICIST

Bob Burns Says—

I don't know of anything that pays dividends like preparedness. That's the reason professional men can charge the prices they do. They've had to take the time and money to prepare themselves for their careers.

Uncle Hod couldn't understand why the doctor had charged him ten dollars for treatin' his sprained back. The doctor says, "But don't forget that I had to paint it with iodine." Uncle Hod says, "Well, a professional painter only charged me $8.25 to paint my whole wood shed and he put on two coats!"

Copyright, 1938, Esquire Features, Inc.

MR. AND MRS. See Joe do the Housecleaning, in Sunday's Post.

THE WALLS AND CEILING IN THIS ROOM ARE A DISGRACE. WE OUGHT TO—
NOPE. CAN'T AFFORD IT
CAN'T AFFORD TO HAVE THESE WALLS DONE OVER?
IT'S NOT THAT. DO THE WALLS OVER AND YOU'LL WANT TO HAVE THE FLOOR DONE OVER
AND ONCE YOU GET THAT, YOU'LL WANT NEW CURTAINS AND A NEW RUG!
SO WE'LL BE ON THE SAFE SIDE AND LET THE CEILING ALONE
TIGHT-WAD!

TERRY AND THE PIRATES — Will Terry and Pat Walk into a Trap? See Sunday's Post — By Milton Caniff

AFTER EAVESDROPPING ON DRUSILLA AND THE PIRATE LEADER, PAT DRAWS SOME CONCLUSIONS....
I FIGURE IT THIS WAY... DRUSILLA PLANNED THIS YACHT PARTY FIRST....
...THEN SHE HIRED THIS LITTLE GUY TO BOARD THIS CRAFT AT AN APPOINTED SPOT! HE AND HIS MEN WERE TO POSE AS SAILORS IN THE NAVY OF CHINA'S INVADER...
...WHILE SEEMING TO HOLD THE SHIP ON A TECHNICALITY THEY WERE TO DO AWAY WITH BURMA AND LITTLE NASTY—LEAVING DRUSILLA WITH NO BARRIERS TO MARRYING SMYTHE-HEATHERSTONE!—THEN, WHEN PA-PA RAISED CAIN WITH THE INVADING GOVERNMENT, HE WOULDN'T GET TO FIRST BASE...
...BUT THE PHONEY SAILORS TURNED WHEN I SPOKE TO THEM IN CHINESE—WHICH MADE THEIR LEADER CHANGE HIS PLANS!—THEIR DISGUISE BEING NO GOOD, HE JUST MADE A STRAIGHT PIRATE JOB OF IT SO HE COULD COLLECT—EVEN IF THE ORIGINAL SCHEME DID BOTCH!... CUTE?

BIG CHIEF WAHOO — This Sunday Wahoo Puts in a Hard Days Work. — By Saunders and Woggon

DONALD DUCK— Amen! By Walt Disney

GOOD NIGHT, UNCA DONALD!
GOOD NIGHT! DON'T FORGET TO SAY YOUR PRAYERS!
BLESS MAMA AND PAPA AND UNCA DONALD—
AND, ABOVE ALL—HELP UNCA DONALD TO KEEP HIS TEMPER!
WHAT'S THE BIG IDEA? SQUAWK-WAWK-AWK!!
9-10
WALT DISNEY
Copr. 1938 by Walt Disney Enterprises World rights reserved

Don't miss "Good Scouts" with Donald Duck and his nephews, now playing at R. K. O. Keith's Theater.

WINNIE WINKLE — Pa Advises Perry on School—in Sunday's Post. — By Branner

WHILE THE UNSUSPECTING WAHOO WALKS ABOUT THE LINER'S DECKS WITH A FORTUNE ON EACH FOOT
LOOK, ALGERNON, AT THE VULGAR DISPLAY THAT LITTLE SAVAGE IS MAKING! OF COURSE, ANYONE CAN SEE THOSE ARE THE CHEAPEST OF IMITATION JEWELS!
WE LOOK IN AT THE NEW YORK HIDE-OUT OF "THE BIG BOY" HEAD OF AN INTERNATIONAL DIAMOND SMUGGLING RING
CODE RADIOGRAM FROM ERIC AND MOLL FOR YOU, BOSS!
BOY! HERE'S A HOT ONE! MRS. VAN SLEAK HAS PLANTED THE KALIMAR DIAMONDS ON AN INDIAN'S MOCCASINS!
THEM EAGLE-EYED BOYS AT THE CUSTOMS OFFICE WILL NEVER TUMBLE TO THAT GAG!
NO—BUT I DON'T LIKE IT. WE'VE GOT AN OUTSIDER MIXED UP IN OUR RACKET. WE'LL HAVE TO GET RID OF THAT CHIEF WAHOO AS SOON AS HE HAS SERVED OUR PURPOSE!

DON WINSLOW OF THE NAVY Behind a Door. By Frank Martinek

I'VE TOLD YOU ALL I KNOW ABOUT THE GHOUL'S PLOT, WINSLOW--- I SWEAR IT!!
570A
WE'VE GOT TO TO SEE ADMIRAL WARBURTON RIGHT AWAY, RED---
SOMETHING WRONG, SKIPPER?
LOOKS LIKE A QUICK FLIGHT TO PANAMA FOR US, RED--- ALI BEN SWEARS THE GHOUL'S ALL SET TO WRECK THE CANAL--- BUT HOW HE DOESN'T KNOW---
9-10
THE ADMIRAL'S BUSY? VERY GOOD--- WE'LL WAIT---
UNKNOWN TO WINSLOW THERE'S A SHOCK PREPARING FOR HIM BEHIND THAT GLASS DOOR--- FATE IS TAKING AN AMAZING TURN---

NED BRANT—A Story of College Athletics By Bob Zupke Famous Football Coach.

9-10
IT'S OUR FIRST GAME, GANG—LET'S TUCK IT AWAY!
BEAT COLERAINE!
CAPTAIN BIRCH OF COLERAINE—CAPTAIN BLUDGEON OF CARTER
YOU LOOK POSITIVELY STUNNING TODAY, CAPTAIN
IF ALL PANS WERE AS UGLY AS YOURS, MOTHERS WOULD KEEP THEIR CHILDREN IN THE HOUSE!
WELL KICK OFF—HURRY AND BLOW THAT WHISTLE, REF!
THAT SUITS US FINE!

MICKEY FINN — Mickey Pulls a Fast One on Tommy, in Sunday's Post. — By Lank Leonard

OH, WINNIE, DARLING! I HAVE SOME BAD NEWS!
BAD NEWS? WHAT IS IT, DEAR? WERE YOU FIRED?
GOSH NO! NOTHING LIKE THAT! I HAVE TO GO AWAY FOR TWO MONTHS!
THE BOSS IS SENDING ME OUT OF TOWN TO WORK ON AN ENGINEERING PROJECT!
WHY, HONEY, THAT'S WONDERFUL
BUT, DEAR, I THOUGHT YOU WOULD FEEL BAD ABOUT MY GOING AWAY FOR TWO MONTHS!
DON'T BE SILLY, HONEY, I'M VERY HAPPY ABOUT IT! I'M GOING WITH YOU!

DIXIE DUGAN — Dixie's Dad Does Some Back-Seat Driving—Sunday's Post. — By J. P. McEvoy and H. I. Striebel

WHO'S THE GUY, LIL'?
HE SAYS HIS NAME IS "SLIM" McCOY—AND THAT HE WANTS TO GET IN TOUCH WITH TONY!
IS THAT YOU, LIL?
YES—OPEN THE DOOR!
I DON'T KNOW NO "SLIM" McCOY!
THEN HE MUST BE A "DICK"! I TOLD YOU WHEN YOU BROUGHT THAT KID HERE THAT—
SHUT UP! WE'LL GO DOWN AND TAKE A GANDER AT HIM!
GOSH—TWO HOURS! —AND HE AIN'T COME BACK YET!

JOE PALOOKA — See Joe as a Court Witness—This Sunday. — By Ham Fisher

BENNY — A Big Night. — By J. Carver Pusey

JOE PALOOKA WILL BOX BENNY LEONARD!
BOY OH BOY YOUSE ARE FAST.
TIME!
I'D ADVISE YOU TO STAY IN CLOSER. IT'S THE BEST DEFENSE AGAINST A LEFT WINGER.
HUH?
OH JOE.
FER HEVVINS SAKES MISS BILLINGSLEY!! I WANTA TALK TO YOUSE!
I SHOULD THINK SO! YOU DIDN'T EVEN CALL ME.
THIS ESCORT SERVICE IDEA OF YOURS IS JUST TOO WONDERFUL! —IF IT WASN'T FOR YOU, I WOULD HAVE MISSED THIS PARTY
—AND THEY GIVE THE MOST WONDERFUL PARTIES—THE BEST MUSIC—THE MOST HEAVENLY PUNCH —AND FOOD! WHY SOMETIMES THEY SERVE TWENTY DIFFERENT COURSES—CHICKEN, TURKEY, LOBSTER
HERE WE ARE!
THANK YOU BENNY! CALL FOR ME ABOUT 12:30

Montgomery Police Trail Political Ad

$50 Reward Is Offered for Tydings, Jackson and Tawes Banner Missing At Kensington.

Montgomery County Bureau of The Post.
8313 Clark Ave., Silver Spring, Md.
Telephone SHepherd 4200.

Montgomery County police yesterday entered politics but not in support of any candidate. They were searching for a banner valued at $100 which had been stolen from Kensington.

The banner, 20 by 24 feet, had been displayed across the Connecticut Avenue Bridge over the Baltimore & Ohio Railroad by Eugene J. C. Raney, campaign manager for J. Millard Tawes, candidate for the Democratic nomination for State comptroller. The sign urged support of Senator Tydings, Mayor Jackson and Tawes. Raney declared the banner had been erected across the highway with permission of the State roads commission.

The banner was put in place Thursday night and was cut down before dawn. Raney offered a reward of $50 for its recovery, county police said.

State Senator Stedman Prescott was indorsed by 28 members of the Rockville bar in a statement issued yesterday. The senator is candidate for the Democratic nomination for judge of the Sixth Judicial Circuit of Maryland, which includes Montgomery and Frederick Counties.

The statement answered political attacks upon Senator Prescott, declaring that a statement which had been distributed "attacking his former political activities" has a tendency to "remove from the judicial contest the dignity to which it is entitled."

The attorneys praised both Senator Prescott and his opponent, William F. Prettyman, and said the campaign should be conducted in accordance with "our time-honored custom of not attacking either candidate, but that each should run on his own merits."

The statement was signed by Robert Peter, Roger J. Whiteford, J. Harry Welch, Granville Curry, John Oxley, Charles B. Jones, Jo V. Morgan, Harry E. Guinn, James W. Gill, Vivian B. Simpson, Emory H. Bogley, Charles M. Irelan, jr.; J. Guy Neel, Joseph P. Simpson, James H. Owen, Ralph G. Shure, James E. Christopher, Frederick Stohlman, Joseph H. Burkhart, Kenneth Lyddane, Ben G. Wilkinson, S. M. Sullivan, L. Q. C. Lamar, Albert E. Rault, Jerome F. Barnard, Claude W. Douglas, Thomas H. Patterson and Bowie F. Waters.

The United Democratic Organization will hold a rally tonight at 8 o'clock at the Potomac Elementary School. Among speakers will be F. Larmour Oyster; John E. Oxley, candidate for county commissioner; James W. Gill, candidate for member of the House of Delegates; Charles M. Irelan, jr., candidate for judge of the Orphans' Court, and James C. Christopher.

Montgomery County public schools will open Tuesday, Dr. Edwin W. Broome, superintendent of county schools, announced.

Convention Hears Address on 'Jehovah's War'

"Jehovah's War" was the topic of an address delivered to more than 300 members of the sect of Jehovah's Witnesses from Washington and nearby Maryland and Virginia, who assembled at the Ritchie Coliseum, at College Park, yesterday.

The speaker was Edwin Keller, of the group's national headquarters in New York.

The convention is one of 50 being held in various parts of the United States, which, patrons hope, will be attended by a total of 100,000 men and women of the faith.

Judge Rutherford, of London, will speak on "The Face of the Facts" by direct wire from Albert Hall, London, tomorrow at 8 p. m. over an international hookup.

$41,719 Requested To Pipe Sewage

The Washington Suburban Sanitary Commission yesterday decided to file a $41,719 application with the PWA for piping sewage from Little Falls Branch, in Montgomery County, to the District sewage system.

A previous application of $38,842 had been filed in July for piping the sewage half way to the District line from where the branch empties into the Potomac River, J. D. Bowman, secretary, said yesterday.

According to plans, the pipes would follow the Potomac to the District line at the Delecarlia Reservoir, where a hill would have to be tunneled to conect with the District system. A present the branch carries sewage from communities from the Potomac north to Chey Chase and Somerset.

OLD GERMAN
BEER $1.39
(Contents only) 24 bottles CASE
Brewed and Bottled in Pennsylvania
LESSNER'S LIQUORS
1448 New York Ave. in the Wash. Bldg.
Prompt Delivery—NA. 2778

Douglas Locke

Nephew of the famous Dr. M. W. Locke, comes directly from Williamsburg, Ontario, to our Shoe Dept.

No. 4 1-2 Last—Walking oxford with slightly broader toe, brown and black suede..$12

No. 4 Last—A dressy oxford in black suede, with lizard, also brown with calf trim...$11.50

Today — Last Day

Mr. Locke Will Be Here

To recommend the proper M. W. Locke Last for your foot, and to assist our registered fitters in solving your shoe problems.

Doctor

M. W. Locke Shoes

Created especially to fit the hard-to-fit, Locke shoes are built on lasts recommended by the famous Locke Clinic. The amazing Locke size range covers practically every foot type—sizes 4 to 10, AAAAA to D! $12

OTHER M. W. LOCKE SHOES AT $11.50

WE DO NOT GIVE MEDICAL ADVICE. IF YOU ARE TROUBLED BY SERIOUS FOOT AILMENTS, YOU SHOULD CONSULT A PROFESSIONAL FOOT SPECIALIST.

MAIN FLOOR—WOMEN'S SHOE DEPARTMENT—AIR CONDITIONED ALL YEAR 'ROUND

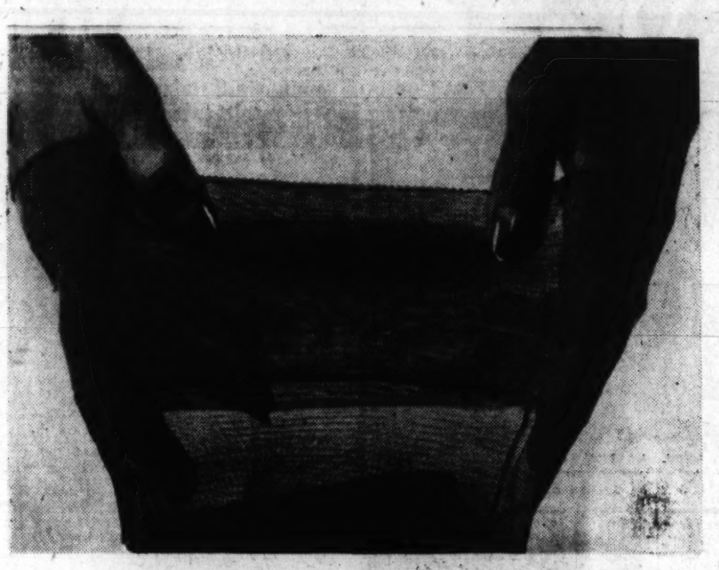

Greater Freedom—Greater Comfort—Longer Wear

KAYSER FIT-ALL SILK STOCKINGS

With Elastic Stretch-Tops
That "Give" With Your Action

1.15
3 pr. 3.35

Businesswomen won't be without them . . . college girls cling to them—these free-and-easy hose that let you be as active as you please! Kaysers fit with such ease you hardly know you're wearing them! Have several pairs in vibrant new shades for fall . . . in chiffon or service weight. Sizes 8½ to 11.

Main Floor—Hosiery

FOUR FLOORS AIR-CONDITIONED!

Sells Farm For $12,500 Through 6-line Ad in The Post

It doesn't cost much to sell a farm when you reach the right prospects. The Maryland Realty Co., Washington, D. C., ran a six-line advertisement in the classified columns of The Post for two days. The ad cost only $1.56—and brought a customer who bought a 680-acre farm for $12,500. Selling farms is a nice business if you can get the customers. The Maryland Realty Co. finds it easy when they use Post Want Ads.

$7,750 Home In Virginia Sold Thru This $1.62 Ad In The Post

ARLINGTON, VA.—3228 12th st. South (1 block south of Columbia pike; new 5-room and bath bungalow; hot-water (oil) heat, hardwood floors, built-in tub and shower; $5,750; $500 down, $40 per month. OPEN DAILY.
A. H. BROOKS,
3016 Columbia Pike, Arlington. OXf. 0826

It all happened in two days. The ad appeared in The Post on a Saturday morning. A Post reader saw the ad, then saw the house and liked it. The following day the Post reader returned to the home again and made the down payment. Mr. Brooks, too, found that it pays to advertise in Post Want Ads.

For information on how to sell your farm or home—write to

The Washington Post

WASHINGTON'S HOME NEWSPAPER